

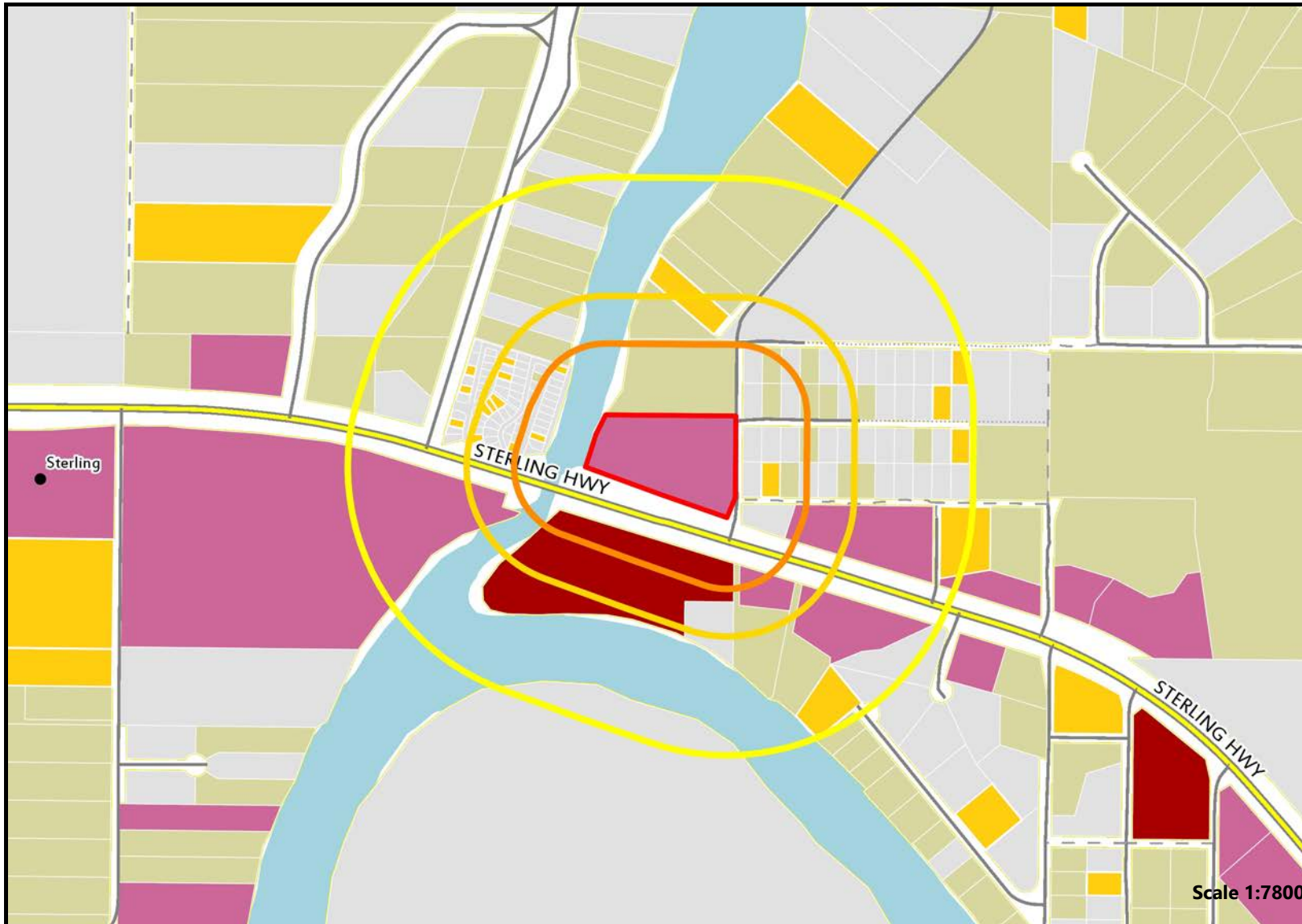

Applicant: **Worner Brothers Outpost, LLC**

KPB Parcel ID: 06503002

**Adjacent Land Use Map**



AMCO # 28899

- 1000ft Radius
- 500ft Radius
- 300ft Notification Area
- Parcel Boundary

**Land Usage in 1000ft radius**

- Accessory Building  
19 parcels
- Commercial  
6 parcels
- Institutional  
1 parcels
- Residential  
31 parcels
- Vacant  
108 parcels

**Vicinity**

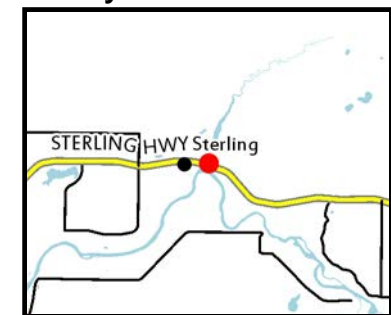

Scale 1:7800

Radii shown depict the distance from the parcel boundaries. KPB 7.30 states that the distance must be measured by the shortest pedestrian route. If there were relevant facilities within the 500-foot or 1,000-foot radius, the shortest pedestrian path would be measured and depicted here.







**Applicant: Worner Brothers Outpost, LLC**

**KPB Parcel ID: 06503002**

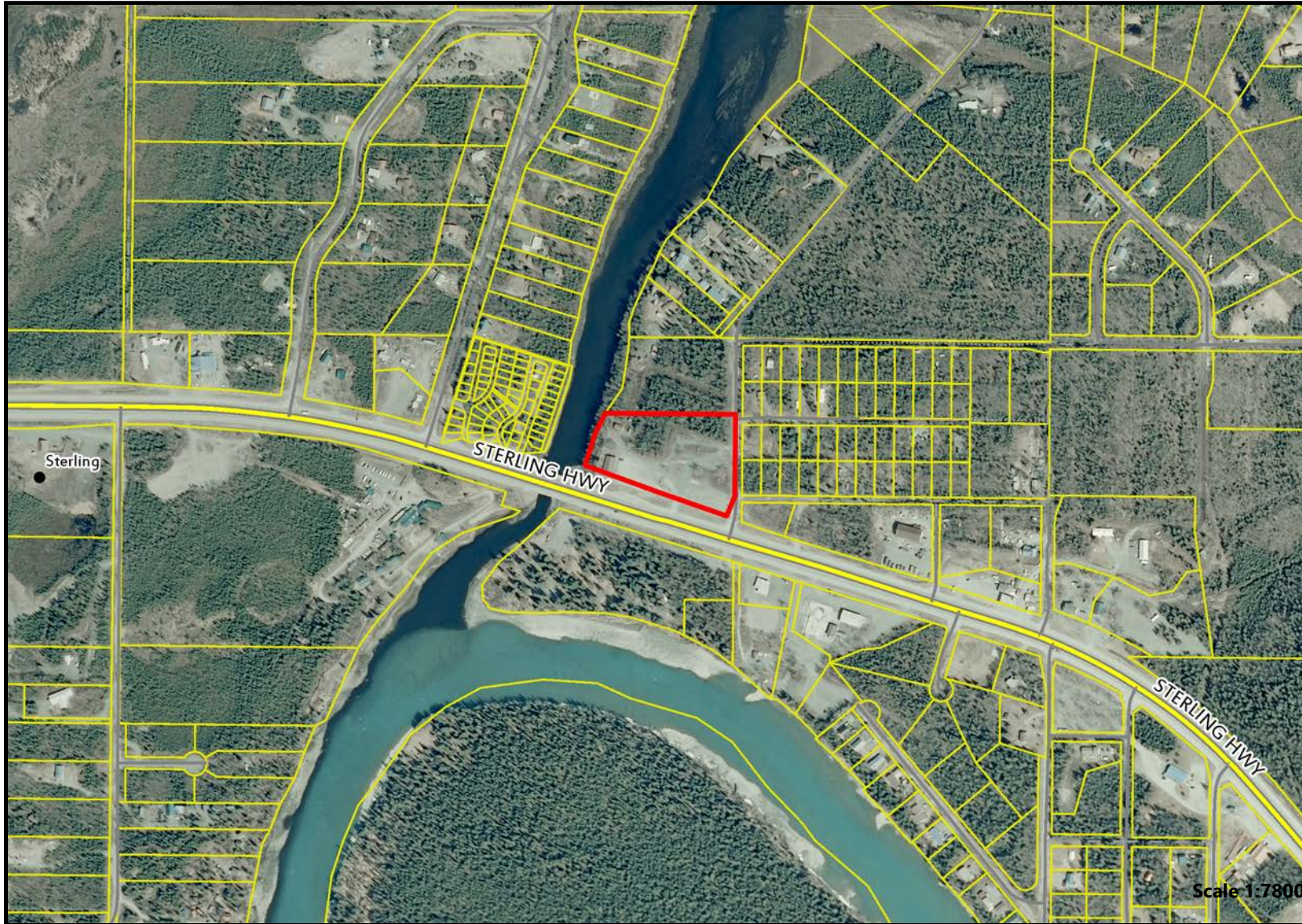
**Aerial Imagery Map**



-  Parcel Boundary
-  All Other Parcels

**Vicinity**

