



Alaska Alcoholic Beverage Control Board

Form AB-03: Restaurant Designation Permit Application

What is this form?

A restaurant designation permit application is required for a licensee desiring designation under 3 AAC 304.715 – 3 AAC 304.795 as a bona fide restaurant, hotel, or eating place for purposes of AS 04.16.010(c) or AS 04.16.049. Designation will be granted only to a holder of a beverage dispensary, club, recreational site, golf course, or restaurant or eating place license, and only if the requirements of 3 AAC 304.305, 3 AAC 304.725, and 3 AAC 304.745, as applicable, are met. A **detailed floor plan** of the proposed designated and undesignated areas of the licensed business and a **menu** or expected menu listing the meals to be offered to patrons must accompany this form. Applicants should review AS 04.16.049 – AS 04.16.052 and 3 AAC 304.715 – 3 AAC 304.795. All fields of this form must be completed. The required \$50 permit fee may be made by credit card, check, or money order.

Section 1 – Establishment Information

Enter information for licensed establishment.

Licensee:	Luche Incorporated				
License Type:	Restaurant or Eating Place License	License Number:	2069		
Doing Business As:	Nikko Garden				
Premises Address:	36100 Kenai Spur Hwy				
City:	Soldotna	State:	AK	ZIP:	99669
Contact Name:	Hilary Jin	Contact Phone:	213-477-5015		

Section 2 – Type of Designation Requested

This application is for the request of designation as a bona fide restaurant, hotel, or eating place for purposes of AS 04.16.010(c) or AS 04.16.049, and for the request of the following designation(s) (check all that apply):

- Dining after standard closing hours: AS 04.16.010(c)
 - Dining by persons 16 – 20 years of age: AS 04.16.049(a)(2)
 - Dining by persons under the age of 16 years, accompanied by a person over the age of 21: AS 04.16.049(a)(3)
 - Employment for persons 16 or 17 years of age: AS 04.16.049(c)
- NOTE: Under AS 04.16.049(d), this permit is not required to employ a person 18 - 20 years of age.



OFFICE USE ONLY				
Issue Date:		Transaction #:		BRE:



Alaska Alcoholic Beverage Control Board

Form AB-03: Restaurant Designation Permit Application

Section 3 – Additional Information

Enter all hours that your establishment intends to be open. Include variances in weekend/weekday hours, and indicate am/pm:

M - F 11:00 - 10:00
Sat. Sun 11:00 - 10:00

Are any forms of entertainment offered or available within the licensed business or on the proposed designated portions of the premises?

Yes No

If "Yes", describe the entertainment offered or available:

[Empty box for describing entertainment]

Food and beverage service offered or anticipated is:

table service buffet service counter service other

If "other", describe the manner of food and beverage service offered or anticipated:

[Empty box for describing other food and beverage service]

Is an owner, manager, or assistant manager 21 years of age or older always present on the premises during business hours?

Yes No

Blueprints, CAD drawings, or other clearly drawn and marked diagrams may be submitted in lieu of the third page of this form.

I have attached blueprints, CAD drawings, or other supporting documents in addition to, or in lieu of, the third page of this form that meet the requirements of this form.

Yes No



Alcohol and Marijuana Control Office
 550 W 7th Avenue, Suite 1600
 Anchorage, AK 99501
alcohol.licensing@alaska.gov
<http://www.commerce.alaska.gov/web/amsco>
 Phone: 907.269.0350

Alaska Alcoholic Beverage Control Board

Form AB-03: Restaurant Designation Permit Application

Section 4 – Detailed Floor Plan

Provide a detailed floor plan that meets the requirements listed in Form AB-01 and clearly indicates the proposed designated and undesignated areas of the licensed business for purposes of this permit application.

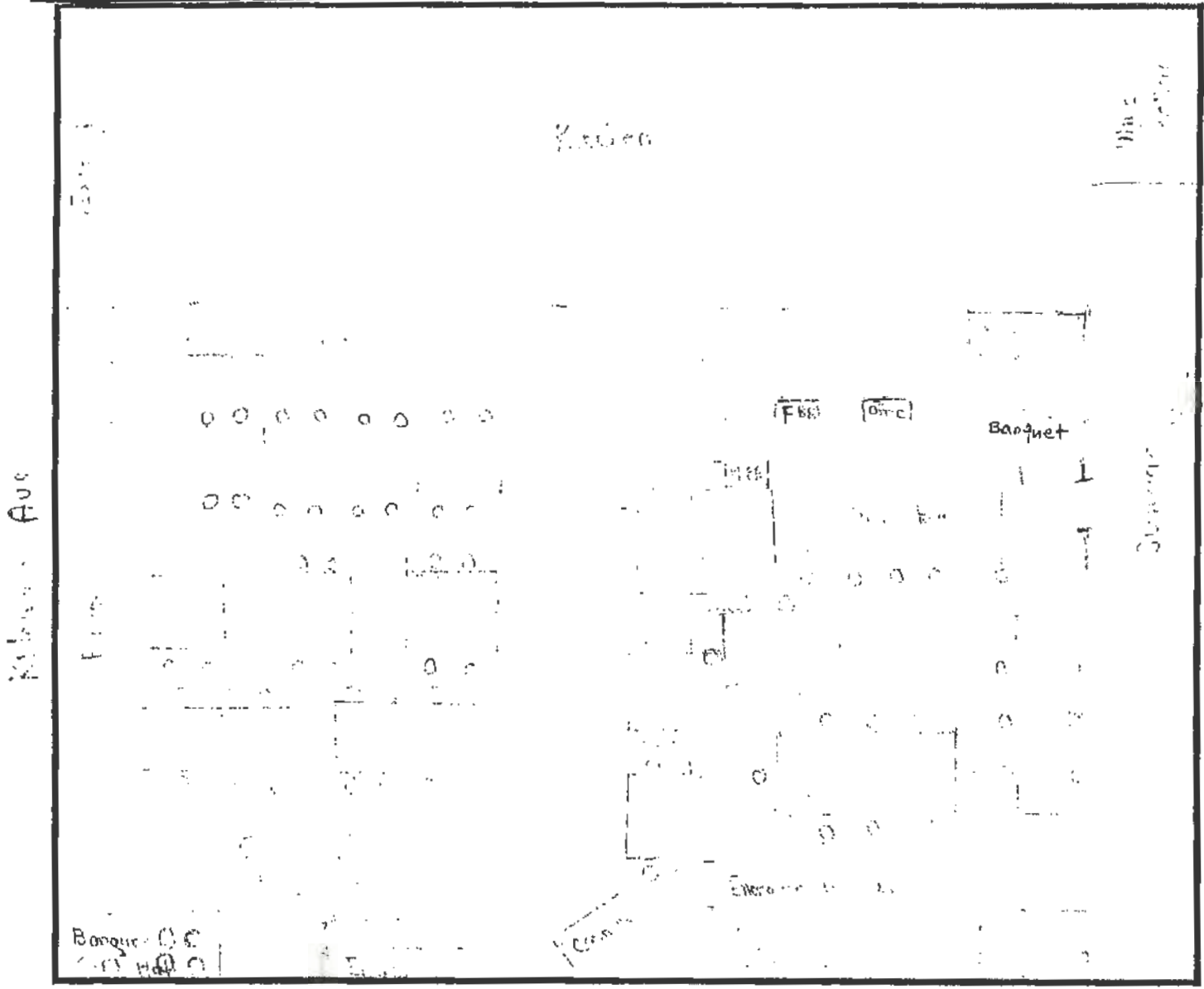

Form AB-03



Alcohol and Marijuana Control Office
550 W 7th Avenue, Suite 1600
Anchorage, AK 99501
alcohol.licensing@alaska.gov
<https://www.commerce.alaska.gov/web/amco>
Phone: 907.269.0350

Alaska Alcoholic Beverage Control Board

Form AB-03: Restaurant Designation Permit Application

AMCO Enforcement Review:

Signature of AMCO Enforcement Supervisor

Printed name of AMCO Enforcement Supervisor

Enforcement Recommendations:

AMCO Director Review:

Approved Disapproved

Signature of AMCO Director

Printed name of AMCO Director

Date

Limitations:

A rectangular stamp with a blue border. The word "RECEIVED" is at the top in blue. Below it, the date "APR 13 2017" is stamped in red. At the bottom, the text "ALCOHOL MARIJUANA CONTROL OFFICE" and "STATE OF ALASKA" is printed in blue.



Alcohol and Marijuana Control Office
 550 W 7th Avenue, Suite 1600
 Anchorage, AK 99501
alcohol.licensing@alaska.gov
<https://www.commerce.alaska.gov/web/amco>
 Phone: 907.269.0350

Alaska Alcoholic Beverage Control Board

Form AB-03: Restaurant Designation Permit Application

Section 5 – Certifications and Approvals

Read each line below, and then sign your initials in the box to the right of each statement:

Initials

I have included with this form a detailed floor plan of the proposed designated and undesignated areas of the licensed business for purposes of this application. I understand that this diagram is different than my licensed premises diagram.



I have included with this form a menu, or an expected menu, listing the meals to be offered to patrons.



I certify that the license for which I am requesting designation is either a beverage dispensary, club, recreational site, golf course, or restaurant or eating place license.



I declare under penalty of perjury that this form, including all attachments and accompanying schedules and statements, is true, correct, and complete.

Michelle J...
 Signature of licensee

[Signature]
 Signature of Notary Public

Luche Incorporated
 Printed name of licensee

Notary Public in and for the State of Alaska



My commission expires: 8-1-18

Subscribed and sworn to before me this 24th day of April, 2017.

Local Government Review (to be completed by an appropriate local government official):

Approved Disapproved

Signature of local government official

Date

Printed name of local government official

Title



Alaska Alcoholic Beverage Control Board
Form AB-02: Premises Diagram

What is this form?

A detailed diagram of the proposed licensed premises is required for all liquor license applications, per AS 04.11.260 and 3 AAC 304.185. Your diagram must include dimensions and must show all entrances and boundaries of the premises, walls, bars, fixtures, and areas of storage, service, consumption, and manufacturing. If your proposed premises is located within a building or building complex that contains multiple businesses and/or tenants, please provide an additional page that clearly shows the location of your proposed premises within the building or building complex, along with the addresses and/or suite numbers of the other businesses and/or tenants within the building or building complex.

The second page of this form is not required. Blueprints, CAD drawings, or other clearly drawn and marked diagrams may be submitted in lieu of the second page of this form. The first page must still be completed, attached to, and submitted with any supplemental diagrams. An AMCO employee may require you to complete the second page of this form if additional documentation for your premises diagram is needed.

This form must be completed and submitted to AMCO's main office before any license application will be considered complete.

Yes No

I have attached blueprints, CAD drawings, or other supporting documents in addition to, or in lieu of, the second page of this form.



Section 1 - Establishment Information

Enter information for the business seeking to be licensed, as identified on the license application.

Licensee:	Luche Incorporated	License Number:	2069
License Type:	Restaurant or Eating place license		
Doing Business As:	NIKKO GARDEN		
Premises Address:	36100 Kenai Spur Hwy		
City:	Soldotna	State:	AK ZIP: 99669



Alaska Alcoholic Beverage Control Board
Form AB-02: Premises Diagram

Section 2 – Detailed Premises Diagram

Clearly indicate the boundaries of the premises and the proposed licensed area within that property. Clearly indicate the interior layout of any enclosed areas on the proposed premises. Clearly identify all entrances and exits, walls, bars, and fixtures, and outline in red the perimeter of the areas designated for alcohol storage, service, consumption, and manufacturing. Include dimensions, cross-streets, and points of reference in your drawing. You may attach blueprints or other detailed drawings that meet the requirements of this form.

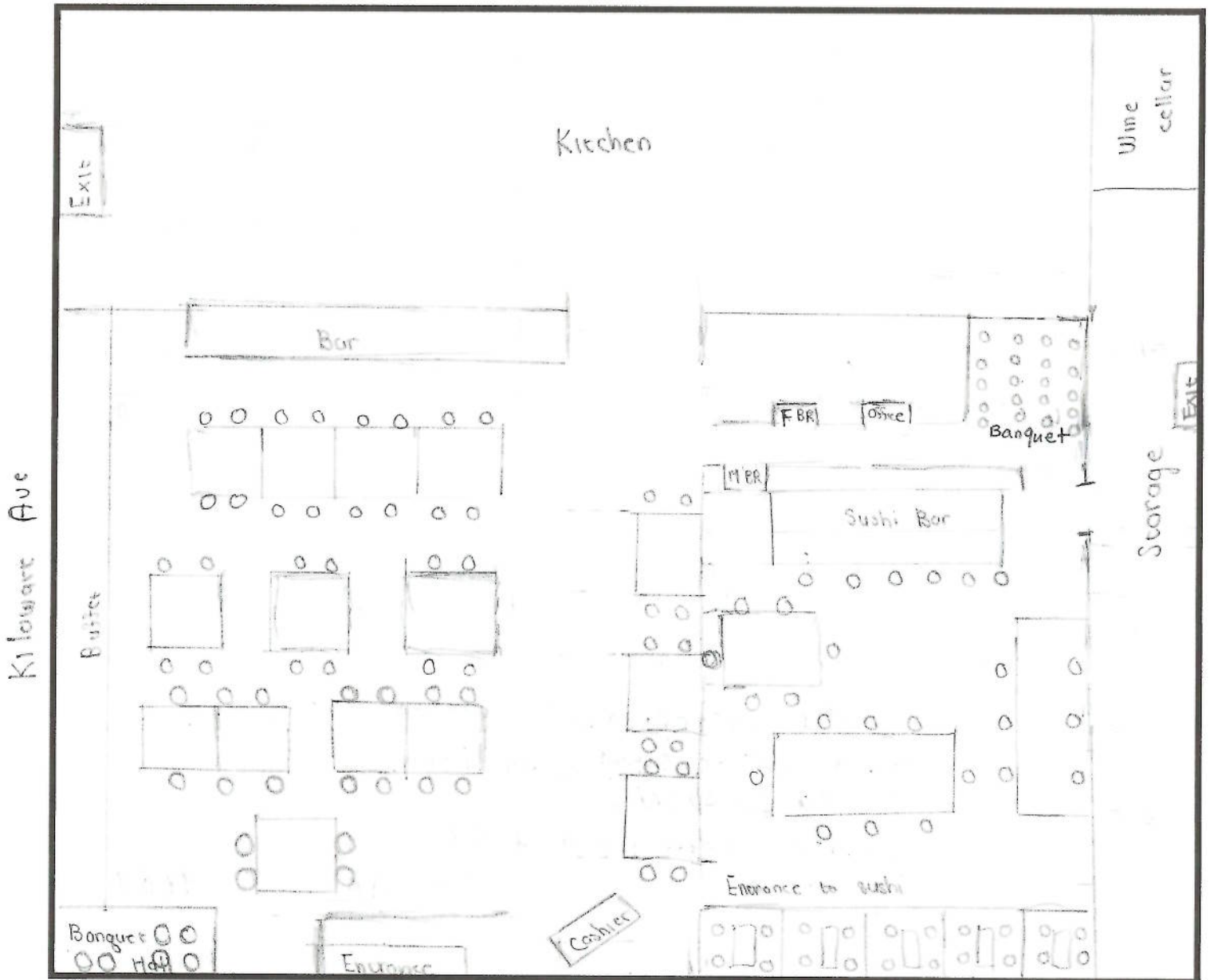

NIKKO GARDEN

SUSHI BAR

Sushi, Rolls & Sashimi

Orders To Go
Special Orders
Sushi Platters
Catering

Beer, Wine, Saketinis,
Hot or Cold Sake

Banquet Rooms & Private
Parties Available

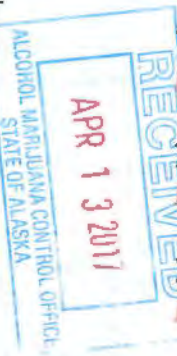

NIKKO BOX

1. Tonkatsu\$29.95
Rice, salad, tempura, roll, sushi
2. Chicken Tonkatsu\$29.95
Rice, salad, tempura, roll, sushi
3. Korean BBQ Ribs\$34.95
Rice, salad, tempura, roll, sashimi
4. Bulgogi\$34.95
Rice, salad, tempura roll, sashimi
5. Teriyaki Chicken.....\$29.95
Rice, salad, tempura, roll, sushi
6. Teriyaki Beef.....\$29.95
Rice, salad, tempura, roll, sushi

NIKKO GARDEN

BUFFET RESTAURANT

ALL YOU CAN EAT BUFFET
with Full Salad Bar

LUNCH BUFFET
11am – 2:30pm

DINNER BUFFET
3:30pm – 8:30pm

Dining Room & Sushi Bar
Open Late



APPETIZERS

- Combo \$19.95
-) \$ 4.95
- ings \$ 9.95
- \$12.95
- \$12.95
- d Shrimp \$13.95
- ese Wonton \$11.95

SOUPS

- r Soup \$ 7.95
- r Soup \$ 9.95
- oup \$10.95
- on Soup \$12.95
- oodle Soup \$12.95
- le-Soup \$12.95
- odle Soup \$16.95
- oodle Soup \$21.95
- Jdon Soup \$12.95

FRIED RICE

- \$10.95
- \$10.95
- \$10.95
- \$10.95
- \$12.95
- \$12.95

G FOO YOUNG

- \$19.95
- \$19.95
- \$16.95
- \$16.95
- \$16.95

BEEF

- Mongolian Beef \$17.95
- Beef with Broccoli \$17.95
- Beef with Vegetables \$17.95
- Beef with Chinese Greens \$17.95
- *Beef with Spicy Sauce \$17.95
- Ginger Beef \$17.95
- Teriyaki Beef \$17.95
- Peking Beef \$17.95
- Mushroom Beef \$17.95
- Beef Pepper Steak \$17.95
- House Beef \$21.95
- Moo Shu Beef \$21.95
- Snow Pea Beef \$21.95
- Curry Beef \$21.95

CHICKEN

- Mongolian Chicken \$16.95
- Sweet & Sour Chicken \$16.95
- Almond Chicken \$16.95
- Breaded Almond Chicken \$16.95
- Cashew Chicken \$16.95
- Honey Sesame Chicken \$16.95
- *Kung Pao Chicken \$16.95
- Lemon Chicken \$16.95
- Chicken with Vegetables \$16.95
- Chicken with Broccoli \$16.95
- Moo Goo GaiPan \$16.95
- Teriyaki Chicken \$16.95
- Mushroom Chicken \$16.95
- Moo Shu Chicken \$19.95
- Snow Pea Chicken \$19.95
- Curry Chicken \$19.95

PORK

- Sweet & Sour Pork \$17.95
- *Pork with Spicy Sauce \$17.95
- *Hot Pepper Pork \$17.95
- Pork with Vegetables \$17.95
- Pork with Mapo Tofu \$17.95
- Moo Shu Pork \$17.95
- Curry Pork \$17.95

SEAFOOD

- Sweet & Sour Shrimp \$17.95
- Shrimp with Vegetables \$17.95
- Shrimp with Broccoli \$21.95
- *Shrimp with Spicy Sauce \$21.95
- Shrimp with Lobster Sauce \$21.95
- *Prawns ala Peking \$16.95
- Spicy Calamari \$16.95
- Scallops with Vegetables \$16.95
- Scallops with Spicy Sauce \$16.95
- *Kung Pao Halibut \$16.95
- Happy Family \$16.95
- Moo Shu Shrimp \$16.95
- Snow Pea Shrimp \$16.95
- Snow Pea Scallops \$16.95
- Curry Seafood \$16.95

CHOW MEIN, CHIO SUEY & LO MEIN

- Vegetable \$16.95
- Vegetable Deluxe \$16.95
- Vegetable with Tofu \$16.95
- Beef \$16.95
- Chicken \$19.95
- Pork \$19.95
- Shrimp \$19.95
- House \$19.95

All beef, chicken, pork and seafood entrees are served with steamed rice and soup of the day for in house dining only.

*Spicy

SUSHI LIST-2 pcs	
Tuna	\$5.95
White Tuna	\$5.95
Albacore Tuna	\$5.95
Salmon	\$5.95
Yellowtail	\$6.95
Red Snapper	\$5.95
Fresh Water Eel	\$6.95
Mackerel	\$5.95
Sweet Shrimp	\$6.95
Shrimp	\$5.95
Salmon Caviar	\$6.95
Surf Clam	\$5.95
Squid	\$5.95
Smelt Egg	\$5.95
Octopus	\$6.95
Sea Urchin	\$9.95
Chopped Scallop	\$6.95
King Crab	\$12.95
Tamago/Egg	\$4.95
SASHIMI LIST	
Tuna	\$19.95
Albacore Tuna	\$19.95
Kenai Cappuccino	\$29.95
White Tuna	\$19.95
Salmon	\$19.95
Yellowtail	\$24.95
Mixed Sashimi	\$29.95
All Over the World Sashimi	Market Price
NIKKO GARDEN SPECIAL	
Ahi Tower	\$20.00
TATAKI SASHIMI	
Tuna	\$19.95
Assorted A	\$25.95
Assorted B	\$29.95
COMBINATIONS	
Sushi: Tekka Maki	\$29.95
Sashimi: Tekka Maki Sushi	\$39.95
Love Boat	\$85.00
Sakura	\$120.00
Titanic	\$150.00
APPETIZERS	
Baked Mussels	\$7.95
Kyoto Shrimp	\$18.95
Combination	\$29.95
Edamame	\$5.95
Halibut Tempura	\$19.95
Heart Attack	\$12.95
Kyoja	\$12.95
Scallop Tempura	\$19.95
Shrimp Tempura	\$11.95
Squid Tempura	\$19.95
Veggie Tempura	\$12.95
SALADS	
Baby Octopus	\$14.95
Calamari	\$11.95
Hijiki	\$6.95
Poki	\$16.95
Seaweed	\$6.95

SUSHI ROLLS - Add masago to any roll \$3.00	
Kappa Maki	\$7.95
California Roll	\$9.95
Tekka Maki	\$9.95
Vegetable Roll	\$11.95
Crunch Roll	\$12.95
Nikko Roll	\$12.95
Salmon Skin Roll	\$12.95
Spicy Scallop	\$12.95
Spicy Shrimp	\$12.95
Spicy Tuna Roll	\$12.95
Philadelphia Roll	\$13.95
Spicy Crispy Roll	\$13.95
Alaska Roll	\$14.95
Baked Shrimp Roll	\$14.95
Deep Fried Philadelphia Roll	\$14.95
Eel Roll	\$14.95
Red Dragon Roll	\$14.95
Soldotna Roll	\$14.95
Spicy Salmon Roll	\$14.95
Tiger Roll	\$14.95
Traffic Jam Roll	\$14.95
Lobster Roll	\$20.00
Mountain Roll	\$20.00
Hokkaido Protein	\$22.00
Boyfriend Roll	\$18.95
Chanel #5	\$18.95
Corona Roll	\$18.95
Geisha	\$18.95
Mafia Roll	\$18.95
New York New York Roll	\$18.95
Osaka	\$18.95
PGA Roll	\$18.95
Playboy	\$18.95
Sakura Special Roll	\$18.95
Shogun Roll	\$18.95
Spicy Yellowtail Roll	\$18.95
Spur Highway Roll	\$18.95
Tuna Maya	\$18.95
Arigato Roll	\$16.95
Caterpillar Roll	\$16.95
Dragon Roll	\$16.95
Fuji Volcano	\$16.95
Hole-in-One Roll	\$16.95
Ichiban	\$16.95
Mango Roll	\$16.95
Miami Vice Roll	\$16.95
Pineapple Roll	\$16.95
Rainbow Roll	\$16.95
Sabusabu Roll	\$16.95
Snow White Roll	\$16.95
Spider Roll	\$16.95
Sushi Hana	\$16.95
Vegas Roll	\$16.95
HAND ROLLS	
Salmon Skin Roll	\$7.95
Spicy Tuna Roll	\$7.95
Spicy Scallop	\$7.95
Fresh Water Eel	\$9.95
Spicy Seafood Salad	\$29.95

ALCOHOL MARJUIANA CONTROL OFFICE
STATE OF ALASKA

APR 13 2011