

Kenai Peninsula Borough
Planning Department

MEMORANDUM

TO: Brent Johnson, Assembly President
Kenai Peninsula Borough Assembly Members

FROM: Robert Ruffner, Planning Director 

DATE: April 11, 2023

RE: Right-Of-Way Vacation
Vacate Approximately 425' Of The Northern Portion Of Waterman Road As Dedicated By Skipper's View, Plat HM 81-32; KPB File 2023-026V

In accordance with AS 29.40.140, no vacation of a Borough right-of-way and/or easement may be made without the consent of the Borough Assembly.

During their regularly scheduled meeting of April 10, 2023 the Kenai Peninsula Borough Planning Commission granted approval of the proposed right-of-way vacation, vacating approximately 425' of the northern portion of Waterman Road as dedicated by Skipper's View, Plat HM 81-32 by unanimous vote (10-Yes, 2-Absent) based on the means of evaluating public necessity established by KPB 20.65. This petition is being sent to you for your consideration and action.

A draft copy of the unapproved minutes of the pertinent portion of the meeting and other related materials are attached.

April 10, 2023 Planning Commission Draft Meeting Minutes
April 10, 2023 Agenda Item E5 Meeting Materials

ITEM 5 - RIGHT OF WAY VACATION
VACATE APPROXIMATELY 425 FEET OF THE NORTHERN PORTION OF WATERMAN ROAD AS DEDICATED BY SKIPPER'S VIEW, PLAT HM 81-32

| | |
|-------------------------------------|--|
| KPB File No. | 2023-026V |
| Planning Commission Meeting: | April 10, 2023 |
| Applicant / Owner: | The Canyon Creek Trust of Homer, Alaska |
| Surveyor: | Tom Latimer / Orion Surveys |
| General Location: | Waterman Road, Mile 5 of East End Road, Fritz Creek, Kachemak Bay Advisory Planning Commission |
| Legal Description: | Waterman Road, Skipper's View, Plat HM 81-32, Township 6 South, Range 13 West, Section 1 |

Staff report given by Platting Specialist Julie Hindman

Chair Brantley opened the item for public comment.

Tom Latimar, Orion Surveys; P.O. Box 15025, Fritz Creek, AK 99603: Mr. Latimar was the surveyor on this project and he made himself available for questions.

Seeing and hearing no one else wishing to comment, public comment was closed and discussion was opened among the commission.

MOTION: Commissioner Horton moved, seconded by Commissioner Staggs to approve the vacation as petitioned, based on the means of evaluating public necessity established by KPB 20.65, based on staff recommendations and subject to the 4 conditions as set forth in the staff report.

Hearing no objection or further discussion, the motion was carried by the following vote:

MOTION PASSED BY UNANIMOUS VOTE:

| | |
|------------|---|
| Yes - 10 | Brantley, Fikes, Gillham, Hooper, Horton, Slaughter, Staggs, Stutzer, Taufest, Venuti |
| Absent - 2 | Martin, Morgan |

**ITEM 6 – CONDITIONAL LAND USE PERMIT
 TO OPERATE A SAND, GRAVEL OR MATERIAL SITE**

| | |
|-------------------------------------|--|
| PC Resolution | 2023-08 |
| Planning Commission Meeting: | April 10, 2023 |
| Applicant | Richard Gregoire |
| Landowner | Jerold Vantrease |
| Parcel Numbers | 159-360-09, 10, 11, 12 |
| General Location | Mile 1.4 of Tim Avenue, Ninilchik, AK |
| Legal Description: | T03S R14W SEC 4 Seward Meridian, HM 2006036 Hoffman Acres Lowell Field Phase 1 Lots 1, 2, 3, 4 |

Staff report given by Resource Planner Ryan Raidmae.

Chair Brantley opened the item for public comment.

Seeing and hearing no one wishing to comment, public comment was closed and discussion was opened among the commission.

MOTION: Commissioner Horton moved, seconded by Commissioner Venuti to postpone action on this item until brought back by staff.

E. NEW BUSINESS

- 5. Right-of-Way Vacation; KPB File 2023-026V
Orion / Canyon Creek Trust
Request: Vacates entire north portion of Waterman Road
dedicated on Skipper's View, Plat HM 81-32
Fritz Creek Area / Kachemak APC**



Kenai Peninsula Borough Planning Department

Vicinity Map

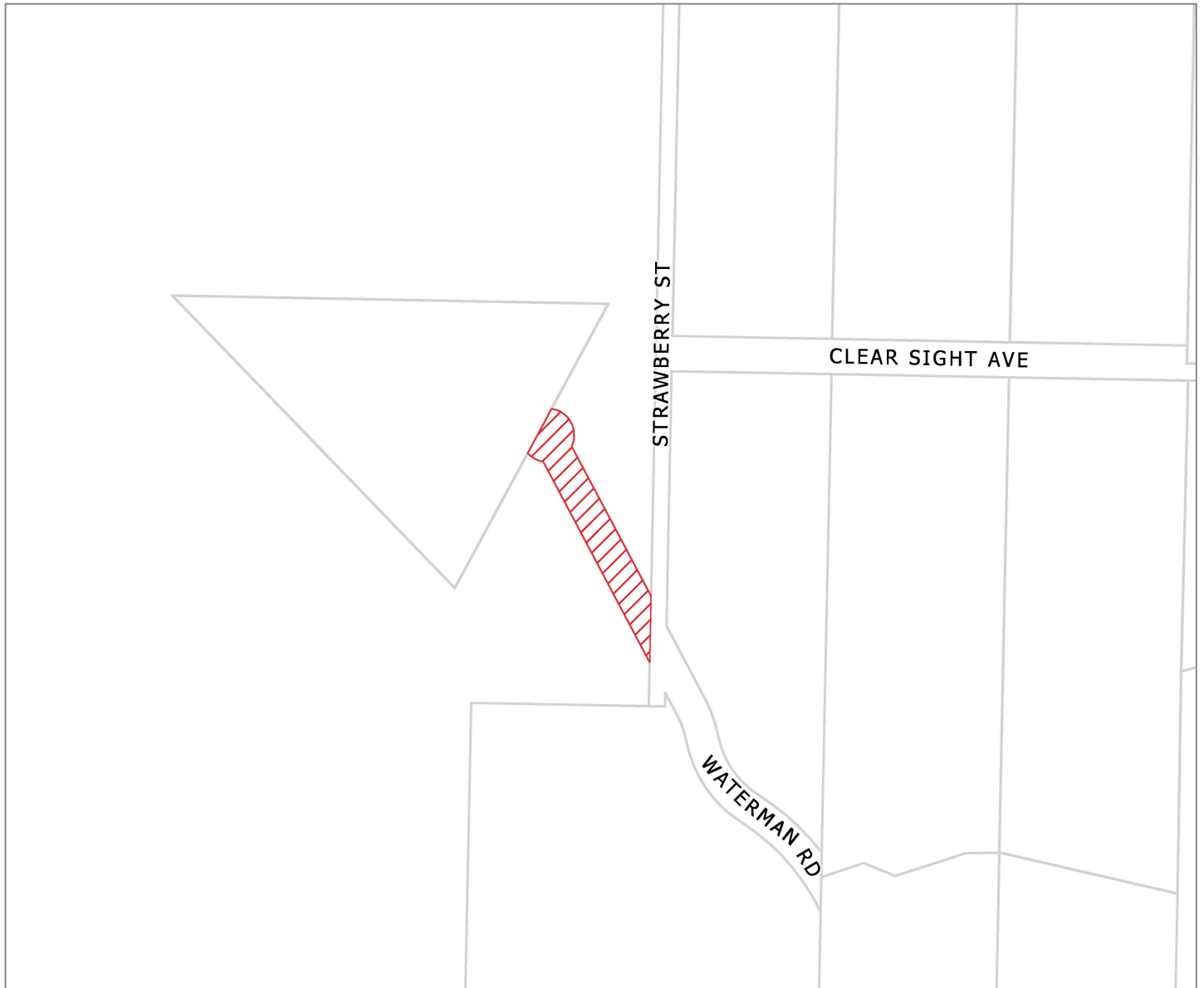

KPB File 2023-026V

T 06S R 13W SEC 1

Fritz Creek

3/9/2023

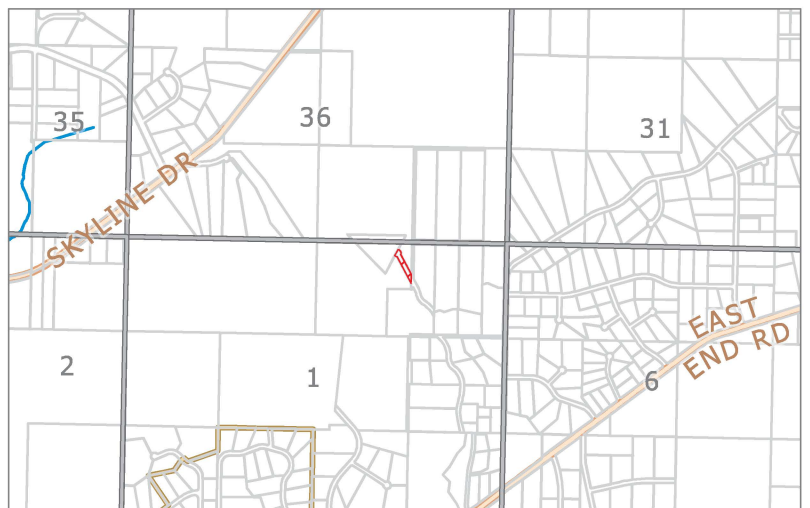
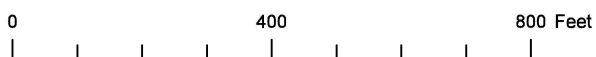



Aerial View



The information depicted hereon is for a graphical representation only of best available sources. The Kenai Peninsula Borough assumes no responsibility for any errors on this map.

- NOTES:**
1. A building setback of 20' is required from all street rights-of-way unless a lesser standard is approved by the appropriate Planning Commission.
 2. The front 15' and the entire setback within 5 ft. of side lot lines is a utility easement. No permanent structure shall be constructed or placed within a utility easement which would interfere with the ability of a utility to use the easement.
 3. Any person developing this property is responsible for obtaining all required local, state, and federal permits, including a U.S. Army Corps of Engineers wetland determination, if applicable.
 4. Existing overhead powerlines as shown hereon are the centerlines of 20' electrical distribution line easements per HM81-32. These easements include guys and anchors.
 5. Most of this subdivision has slopes in excess of 20%. The dotted hatched area shows slopes less than 20%.
 6. No field survey was conducted and no monuments were found or set.

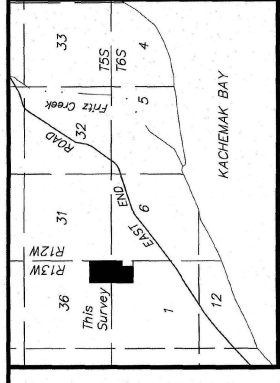

VICINITY MAP 1" = 1 Mile

Ownership Certificate:
 We hereby certify that we are the owners of the real property shown and described hereon and that we hereby adopt this plan of subdivision and by our free consent dedicate all rights-of-way to public use and grant all easements to the use shown.

Garrett Walker
 for the Canyon Creek Trust
 40015 Waterman Road
 Homer, AK 99603

Notary's Acknowledgment:
 For _____
 Acknowledged before me this _____ day of _____, 20____.

Notary Public for _____
 My Commission expires: _____

Plot Approval:
 This plot was approved by the Kenai Peninsula Borough Planning Commission at the meeting of _____, 2023
 Kenai Peninsula Borough

By: _____
 Authorized Official



- LEGEND**
- Monument of Record
 - Utility pole
 - [] Record dimension per HM81-32
 - () Record dimension per HM2005-67

Wastewater Certificate:
 This lot is at least 200,000 square feet or a nominal 5 acres in size and conditions may not be suitable for onsite wastewater treatment and disposal. Any wastewater treatment or disposal system must meet the regulatory requirements of the Alaska Department of Conservation.

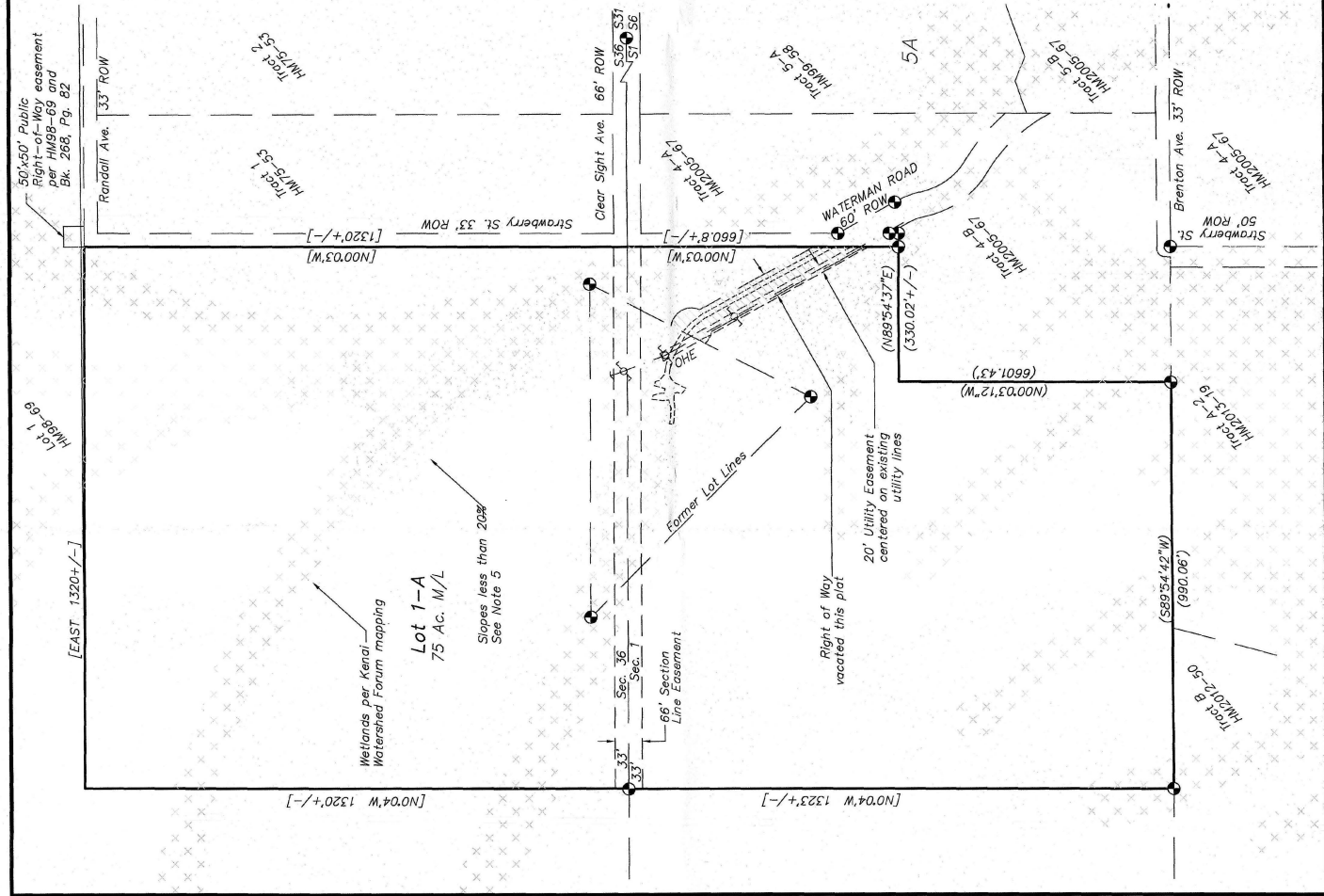

KPB 2023-026V

**SKIPPER'S VIEW
 2023 ADDITION**

A Vacation of a portion of the Right-of-Way of Waterman Road and Replat of Lots 1 and 2, Skipper's View Subdivision, HM81-32, within NW1/4 NE1/4 Sec. 36, T.6S., R.13W., and SW1/4 SE1/4 Sec. 1, T.5S., S.M., Kenai Peninsula Borough, Homer Recording District, Third Judicial District, Alaska
 Containing 75.0 Acres more or less

Prepared by:
 On Survey
 PO Box 5025
 36570 Maria Road
 Homer, AK 99603

Fitz Creek, AK 99603
 (907) 399-7028
 tom@ontonsurveys.com
 Date: 1/15/2023
 Scale: 1"=200'
 Job# 991
 KPB File No. 2023-

**ITEM 5 - RIGHT OF WAY VACATION
 VACATE APPROXIMATELY 425 FEET OF THE NORTHERN PORTION OF WATERMAN ROAD AS
 DEDICATED BY SKIPPER’S VIEW, PLAT HM 81-32**

| | |
|-------------------------------------|---|
| KPB File No. | 2023-026V |
| Planning Commission Meeting: | April 10, 2023 |
| Applicant / Owner: | The Canyon Creek Trust of Homer, Alaska |
| Surveyor: | Tom Latimer / Orion Surveys |
| General Location: | Waterman Road, Mile 5 of East End Road, Fritz Creek, Kachemak Bay Advisory Planning Commission |
| Legal Description: | Waterman Road, Skipper’s View, Plat HM 81-32, Township 6 South, Range 13 West, Section 1 |

STAFF REPORT

Specific Request / Purpose as stated in the petition: The portion of Waterman Road being vacated lies entirely within this subdivision and does not connect to any surrounding properties. The owners wish to consolidate Lots 1 and 2 HM 81-32 into a single lot. The right of way will no longer be needed to serve former Lot 1. No other parties will be affected by this vacation.

Notification: The public hearing notice was published in the April 6, 2023 issue of the Homer News as part of the Commission’s tentative agenda.

The public notice was posted on the Planning Commission bulletin board at the Kenai Peninsula Borough George A. Navarre Administration building. Additional notices were mailed to the following with the request to be posted for public viewing.

Library of Homer

Post Office of Homer

Fourteen certified mailings were sent to owners of property within 300 feet of the proposed vacation. Eight receipts had been returned when the staff report was prepared.

Public hearing notices were sent by regular mail to six owners within 600 feet of the proposed vacation.

Twenty public hearing notices were emailed to agencies and interested parties as shown below;

- | | |
|---|------------------------------------|
| State of Alaska Dept. of Fish and Game | Kenai Peninsula Borough Office |
| State of Alaska DNR | Ninilchik Traditional Council |
| State of Alaska DOT | Alaska Communication Systems (ACS) |
| State of Alaska DNR Forestry | ENSTAR Natural Gas |
| Kachemak Bay Advisory Planning Commission | General Communications Inc, (GCI) |
| Kachemak Emergency Services | Homer Electric Association (HEA) |

Legal Access (existing and proposed): The portion of right-of-way proposed for vacation is the northern portion of a right-of-way with the partial cul-de-sac bulb. The road has been dedicated with several names but is now named as Waterman Road. Waterman Road is located near mile 5 of state maintained East End Road. Waterman Road is constructed and borough maintained until it reaches the dedicated right-of-way, Brenton Avenue. The maintained portion of Waterman Road is approximately 2,700 feet in length. The right-of-way continues north via a 25 foot ingress-egress easement over the roadway as granted by Pease Subdivision Red Rock Addition, HM 99-58. The constructed roadway continues north within a right-of-way dedication. The end of the right-of-way ends with a

partial bulb to provide access to a lot. The proposed vacation will vacate the northern portion starting at the intersection of Strawberry Street. Access for all lots will remain the same. A proposed replat will combine the two lots that front along the proposed vacation and will not require additional access.

Section line easements are present that runs through the subdivision. The section line easements do not appear to be in use.

There are many undeveloped and incomplete right-of-way dedications and section line easements within the area. The terrain in this area will make the ability to get feasible roads to create a complete block minimal.

| | |
|--------------------------|---|
| KPB Roads Dept. comments | Out of Jurisdiction: No Roads Director: Griebel, Scott Comments: No comments |
| SOA DOT comments | No comment – DOT Engineering |

Site Investigation: The right-of-way proposed for vacation is constructed and used to access improvements on Lot 1. The right-of-way is not maintained. It appears that there are areas within the dedication where the slope exceeds 10 percent. Lot 1 and Lot 2 have limited areas not affected by steep terrain. Some of the areas of Lot 2 that have slopes that are not as steep are not accessible due to the current lot configurations.

| | |
|-------------------------|---|
| KPB River Center review | <p>A. Floodplain Reviewer: Carver, Nancy Floodplain Status: Not within flood hazard area Comments: No comments</p> <p>B. Habitat Protection Reviewer: Aldridge, Morgan Habitat Protection District Status: Is NOT within HPD Comments: No comments</p> <p>C. State Parks Reviewer: Russell, Pam Comments: No Comments</p> |
|-------------------------|---|

Staff Analysis: Skipper’s View, Plat HM 81-32, dedicated the right-of-way proposed for vacation. The plat named the right-of-way Strawberry Street but was changed by Resolution SN 2003-10 to Hanging Circle. Resolution SN 2012-04 then changed it to Waterman Road.

Skipper’s View, HM 81-32, was a subdivision of aliquot lands. The 75 acre parcel created Lot 2, a 69.5 acre lot, and Lot 1, a 5 acre lot. The design of Lot 1 is unusual as it is a triangle with section line easement that intersect the lot. The placement of Lot 1 was over the best terrain found within in the subdivision. Steep slopes are throughout with limited use. The dedication was to comply with code and provide access to a dedicated street to Lot 1. Looking at older aerial photos it appears the area dedicated was already in use for access to the improvements that are located on Lot 1.

There are steep slopes throughout the subdivision. Some are within Lot 1 but most of the steep terrain is within Lot 2. There are some areas with slopes that are not as steep. Some of those may be accessed from the right-of-way but others are on the other side of Lot 1 and can only be accessed through Lot 1 or by section line easements. The section line easement along the east with a partial dedication for Strawberry Street is subject to very steep slopes and the ability for this to be used for access is minimal.

There are dedications and easements available to neighboring lands. Some will be difficult to access due to terrain. The area proposed for dedication only provides access to two lots that are proposed to be combined into one lot.

The parent plat did not grant utility easements adjacent to the right-of-way. An existing powerline was in place that provided service to Lot 1. This powerline appears to be within a portion of the dedication. Per Skipper's View, HM 81-32, the powerline is center of a 20 foot utility easement. The existing easement will remain in place on the replat of the property.

20.65.050 – Action on vacation application

- D. The planning commission shall consider the merits of each vacation request and in all cases the planning commission shall deem the area being vacated to be of value to the public. It shall be incumbent upon the applicant to show that the area proposed for vacation is no longer practical for the uses or purposes authorized, or that other provisions have been made which are more beneficial to the public. In evaluating the merits of the proposed vacation, the planning commission shall consider whether:
1. The right-of-way or public easement to be vacated is being used;
Staff comments: The right-of-way is currently being used as a driveway to improvements on Lot 1.
 2. A road is impossible or impractical to construct, and alternative access has been provided;
Staff comments: Road is constructed as a driveway. The terrain does not comply with KPB Code for maintained roads and would require work to be entered into the KPB maintenance program. The two lots using the road will be combined and share the driveway. All other lots appear to have some form of access.
 3. The surrounding area is fully developed and all planned or needed rights-of-way and utilities are constructed;
Staff comments: There are numerous large acreage lots in the area but due to terrain will have limited access. It appears most lots in the general area have some form of access but all may not be feasible. The design of this road only benefits two lots that are to be combined.
 4. The vacation of a public right-of-way provides access to a lake, river, or other area with public interest or value, and if so, whether equal or superior access is provided;
Staff comments: Does not provide access to public interest areas.
 5. The proposed vacation would limit opportunities for interconnectivity with adjacent parcels, whether developed or undeveloped;
Staff comments: Only benefits two lots. Ends as a cul-de-sac and due to terrain limited ability to be dedicated any further.
 6. Other public access, other than general road use, exist or are feasible for the right-of-way;
Staff comments:
 7. All existing and future utility requirements are met. Rights-of-way which are utilized by a utility, or which logically would be required by a utility, shall not be vacated, unless it can be demonstrated that equal or superior access is or will be available. Where an easement would satisfactorily serve the utility interests, and no other public need for the right-of-way exists, the commission may approve the vacation and require that a utility easement be granted in place of the right-of-way.
Staff comments: An easement is in place over the existing powerlines and will be carried over. Any easements requested by the utility providers shall be considered.
 8. Any other factors that are relevant to the vacation application or the area proposed to be vacated.
Staff comments: The vacation will place the driveway back onto private property and it currently only provides access to improvements that are in the middle of 75 acres.

A KPB Planning Commission decision denying a vacation application is final. A KPB Planning Commission decision to approve the vacation application is subject to consent or veto by the KPB Assembly, or City Council if located within City boundaries. The KPB Assembly, or City Council must hear the vacation within thirty days of the Planning Commission decision.

The Assembly will hear the vacation at their scheduled May 2, 2023 meeting.

If approved, Skipper’s View 2023 Addition will finalize the proposed right of way vacations. The plat has been submitted but at the time the staff report was prepared the application was incomplete based on KPB Code 20.25 requirements. Once the application is complete the plat will be scheduled for the first available Plat Committee meeting.

KPB department / agency review:

| | |
|------------------------------|--|
| Addressing | <p>Reviewer: Robinson, Celina Affected Addresses: 40015 WATERMAN RD, 40025 WATERMAN RD</p> <p>Existing Street Names are Correct: Yes</p> <p>List of Correct Street Names: STRAWBERRY ST, CLEAR SIGHT AVE, WATERMAN RD</p> <p>Existing Street Name Corrections Needed: RANDALL AVE SHOULD BE RANDAL AVE (ONE "L"); REFER TO PLAT HM 1975-53</p> <p>All New Street Names are Approved: No</p> <p>List of Approved Street Names:</p> <p>List of Street Names Denied:</p> <p>Comments: 40015 WATERMAN RD, 40025 WATERMAN RD WILL NOT BE AFFECTED; THE VACATED PORTION OF WATERMAN RD WILL BE PORTRAYED BY DRIVEWAY DATA FOR DISPATCH PURPOSES</p> |
| Code Compliance | <p>Reviewer: Ogren, Eric Comments: No comments</p> |
| Planner | <p>Reviewer: Raidmae, Ryan There are not any Local Option Zoning District issues with this proposed plat.</p> <p>Material Site Comments: There are not any material site issues with this proposed plat.</p> |
| Assessing | <p>Reviewer: Windsor, Heather Comments: No comment</p> |
| Advisory Planning Commission | |

Utility provider review:

| | |
|--------|--------------------------------|
| HEA | |
| ENSTAR | No comments or recommendations |
| ACS | |
| GCI | Approved as shown |

RECOMMENDATION:

Based on consideration of the merits as per KPB 20.65.050(D) as outlined by Staff comments, Staff recommends **APPROVAL** as petitioned, subject to:

1. Consent by KPB Assembly.
 2. Compliance with the requirements for preliminary plats per Chapter 20 of the KPB Code.
 3. Grant utility easements requested by the utility providers.
 4. Submittal of a final plat within a timeframe such that the plat can be recorded within one year of vacation consent (KPB 20.70.130).
-

KPB 20.65.050 – Action on vacation application

- H. A planning commission decision to approve a vacation is not effective without the consent of the city council, if the vacated area to be vacated is within a city, or by the assembly in all other cases. The council or assembly shall have 30 days from the date of the planning commission approval to either consent to or veto the vacation. Notice of veto of the vacation shall be immediately given to the planning commission. Failure to act on the vacation within 30 days shall be considered to be consent to the vacation. This provision does not apply to alterations of utility easements under KPB 20.65.070 which do not require the consent of the assembly or city council unless city code specifically provides otherwise.**
- I. Upon approval of the vacation request by the planning commission and no veto by the city council or assembly, where applicable, the applicant shall have a surveyor prepare and submit a plat including the entire area approved for vacation in conformance with KPB 20.10.080. Only the area approved for vacation by the assembly or council may be included on the plat. The final plat must be recorded within one year of the vacation consent.**
- J. A planning commission decision denying a vacation application is final. No reapplication or petition concerning the same vacation may be filed within one calendar year of the date of the final denial action except in the case where new evidence or circumstances exist that were not available or present when the original petition was filed.**
- K. An appeal of the planning commission, city council or assembly vacation action under this chapter must be filed in the superior court in accordance with the Alaska Rules of Appellate Procedure.**

The 2019 Kenai Peninsula Borough Comprehensive Plan adopted November, 2019 by Ordinance No. 2019-25. The relevant objectives are listed.

Goal 3. Preserve and improve quality of life on the Kenai Peninsula Borough through increased access to local and regional facilities, activities, programs and services.

- *Focus Area: Energy and Utilities*
 - o *Objective A - Encourage coordination or residential, commercial, and industrial development with extension of utilities and other infrastructure.*
 - *Strategy 1. Near – Term: Maintain existing easements (especially section line easements) in addition to establishing adequate utility rights of way or easements to serve existing and future utility needs.*
 - *Strategy 2. Near – Term: Maintain regular contact with utility operators to coordinate and review utility easement requests that are part of subdivision plat approval.*
 - *Strategy 3. Near – Term: Identify potential utility routes on Borough lands.*
- *Housing*

- *Objective D. Encourage efficient use of land, infrastructure and services outside incorporated cities by prioritizing future growth in the most suitable areas.*
 - *Strategy 1. Near – Term: Collaborate with the AK Department of Transportation, incorporated cities within the borough, utility providers, other agencies overseeing local services, and existing communities located adjacent to the undeveloped areas that are appropriate for future growth, to align plans for future expansion of services to serve future residential development and manage growth.*

Goal 4. Improve access to, from and connectivity within the Kenai Peninsula Borough

- Focus Area: Transportation

- *Objective B. Ensure new roads are developed in alignment with existing and planned growth and development.*
 - *Strategy 2. Near – Term: Establish subdivision codes that dictate road construction standards to accommodate future interconnectivity and/or public safety.*
 - *Strategy 3. Near – Term: Identify areas of anticipated growth to determine future access needs.*

END OF STAFF REPORT



Aerial View



The information depicted hereon is for a graphical representation only of best available sources. The Kenai Peninsula Borough assumes no responsibility for any errors on this map.



Aerial with 5-foot Contours

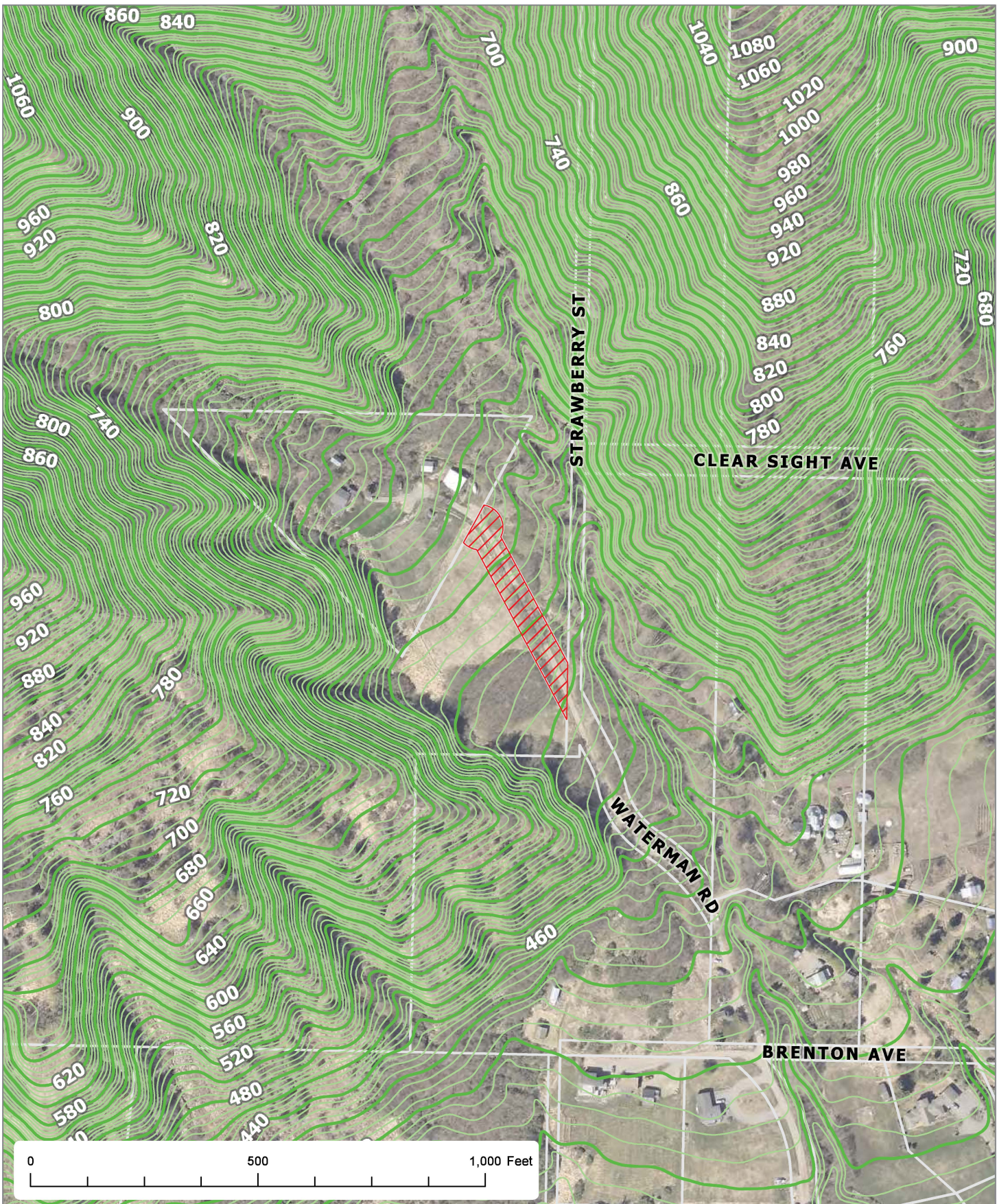

The information depicted herein is for a graphical representation only of best available sources. The Kenai Peninsula Borough assumes no responsibility for any errors on this map.

CERTIFICATE OF OWNERSHIP
 I HEREBY CERTIFY THAT I AM THE OWNER OF THE PROPERTY SHOWN AND
 DESCRIBED HEREIN, I HEREBY REQUEST APPROVAL OF THIS PLAT SHOWING
 SUCH EASEMENTS FOR PUBLIC UTILITIES DEDICATED BY ME FOR PUBLIC
 USE.

Larry J Hollinshed
 LARRY J HOLLINSHED
 BOX 1025
 HOMER, AK

Sandra D Hollinshed
 SANDRA D HOLLINSHED

NOTARY'S ACKNOWLEDGEMENT
 SUBSCRIBED AND SWORN TO before me this 2nd day of March, 1981

NOTARY PUBLIC
 Shirley Ann Wilson
 2415 W. 15th St.
 Anchorage, Alaska 99515

DATE: 3/2/81

PLAT APPROVAL
 THIS PLAT WAS APPROVED BY THE MEMORIAL PLANNING COMMISSION AT THE MEETING OF April 6, 1981

Jeffrey Anderson
 AUTHORIZED OFFICIAL

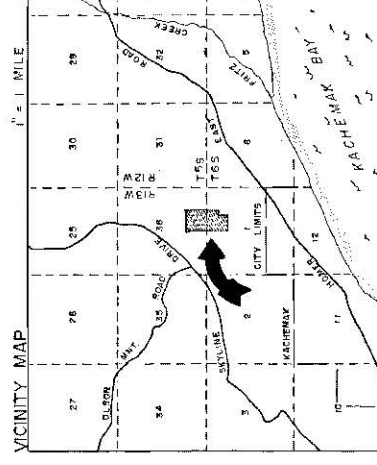

DATE: MARCH, 1981

SCALE: 1" = 200'

DRAWN BY: S.W.

FLD. BK. NO.: 97 B 91

JOB NO.: 1290



SKIPPER'S VIEW

SITUATED IN THE NW 1/4 NE 1/4, SEC. 1, T. 6 S,
 R. 13 W, S. 1/4 BEING THE SW 1/4 SE 1/4, SEC. 36,
 T. 5 S, R. 13 W, S. 1/4

CONTAINING 75 ± ACRES

ABILITY SURVEYS

JEFFREY ANDERSON, R.L.S. BOX 263 HOMER, ALASKA

NOTES:
 1. A SETBACK OF 20' IS REQUIRED FROM ALL STREET RIGHTS
 OF WAY UNLESS A LESSER STANDARD IS APPROVED BY RESO-
 LUTION OF THE APPROPRIATE PLANNING COMMISSION.

LEGEND:
 • SET 3/4" I.P.

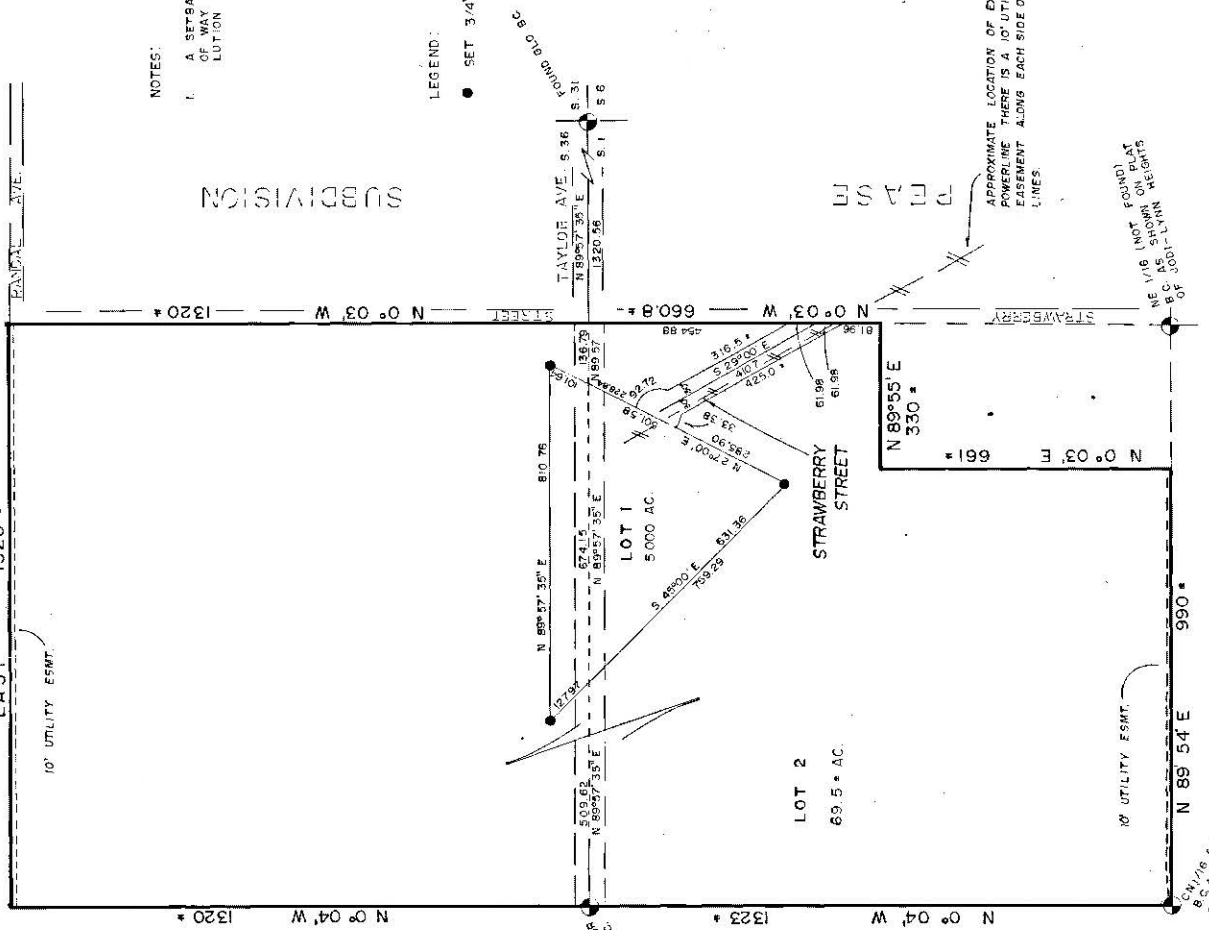

81-32
 RECONSTRUCTION FIELD 10-
 HOMER, AK
 DATE: 5-9-78
 TIME: 9:30 A.M.
 BY: J.L. Bergquist
 ADDRESS: 1000 W. 15th St.
 Anchorage, Alaska

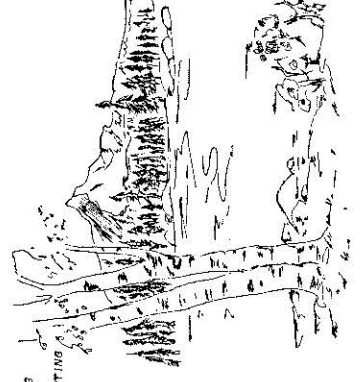

APPROXIMATE LOCATION OF EXISTING
 POWERLINE THERE IS A 10' UTILITY
 EASEMENT ALONG EACH SIDE OF EXISTING
 LINES.

NE 1/8 (NOT FOUND)
 B.C. AS SHOWN ON PLAT
 OF 300' - LYNN HEIGHTS

Lot 1/8 (NOT FOUND)
 B.C. AS SHOWN ON PLAT
 OF 300' - LYNN HEIGHTS



Planning Department

144 N. Binkley Street, Soldotna, Alaska 99669 • (907) 714-2200 • (907) 714-2378 Fax

PETITION TO VACATE PLATTED RIGHT OF WAY / PLATTED PUBLIC EASEMENT / PLATTED PUBLIC AREA

PUBLIC HEARING REQUIRED

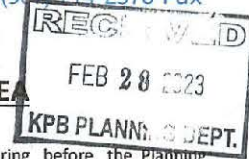

Upon receipt of complete application with fees and all required attachments, a public hearing before the Planning Commission will be scheduled. The petition with all required information and attachments must be in the Planning Department at least 30 days prior to the preferred hearing date. By State Statute and Borough Code, the public hearing must be scheduled within 60 days of receipt of complete application.

Initially, a sketch may be included with the vacation petition for review by the Planning Commission. After the Planning Commission takes action on the vacation, a Subdivision Plat must be prepared by a licensed land surveyor. The plat will be processed in accordance with KPB 20.10.080. Platting authority is vested in the Planning Director.

SUBMITTAL REQUIREMENTS

A platted right of way vacation (ROWV) application will be scheduled for the next available planning commission meeting after a complete application has been received.

- \$500 non-refundable fee to help defray costs of advertising public hearing. Plat fees will be in addition to the vacation fees.
- City Advisory Planning Commission. Copy of minutes at which this item was acted on, along with a copy of City Staff Report.
- Portion Waterman Rd. platted public right of way proposed to be vacated was dedicated by the plat of Skipper's View Subdivision, filed as Plat No. 81-32 in the Homer Recording District.
- 3 copies of the plat or map showing the platted right of way to be vacated. Must not exceed 11 x 17 inches in size. Area to be vacated must be clearly depicted. Proposed alternative public access to be shown and labeled on the sketch.
- REASON FOR VACATING The petitioner must attach a statement with reasonable justification for the vacation of the platted right of way / platted easement / platted public area.

| | | | | |
|---|-------------------------------------|-----|-------------------------------------|----|
| Has the platted right of way been fully or partially constructed? | <input checked="" type="checkbox"/> | Yes | <input type="checkbox"/> | No |
| Is the platted right of way used by vehicles / pedestrians / other? | <input checked="" type="checkbox"/> | Yes | <input type="checkbox"/> | No |
| Is alternative right-of-way being provided? | <input type="checkbox"/> | Yes | <input checked="" type="checkbox"/> | No |
| Are there utility easements associated with the right of way to be vacated? | <input type="checkbox"/> | Yes | <input checked="" type="checkbox"/> | No |
| Is the platted right of way and or associated utility easement in use by any utility company? | <input checked="" type="checkbox"/> | Yes | <input type="checkbox"/> | No |
| If so, which utility provider? HEA Overhead power is within an existing easement | | | | |

LEGAL DESCRIPTION ADJOINING LAND:

| | |
|--|------------------------------------|
| Lot, Block, Subd. or street address Tract 4-B HM2005-67 | |
| Section, township, range Sec. 1, T6S R13W | |
| City (if applicable) | General area 5 miles east of Homer |

The petition must be signed by owners of a majority of the land affected by the platted right of way proposed to be vacated. Each petitioner must include address and legal description of his/her property. Attach additional signature sheets if needed.

Submitted by:

Land Owner

| | |
|--|--|
| Name (printed): The Canyon Creek Trust | Signature |
| e-mail: granite-bedrock-06@icloud.com | Address: 40015 Waterman Road, Homer AK 9 |
| Owner of: Parcels 17442001 & 174420 | |

Land Owner:

| | |
|--|--|
| Name (printed): The Canyon Creek Trust | Signature |
| e-mail: granite-bedrock-06@icloud.com | Address: 40015 Waterman Road, Homer AK 9 |
| Owner of: Parcels 17442001 & 174420 | |

FOR OFFICE USE ONLY

RECEIVED BY _____ DATE SUBMITTED _____ KPB FILE # _____