



## KENAI PENINSULA BOROUGH PLANNING COMMISSION NOTICE OF SUBDIVISION/REPLAT

Public notice is hereby given that a preliminary plat was received on 7/7/2025 proposing to subdivide or replat property. You are being sent this notice because you are within 300 feet of the proposed subdivision, or a beneficial interest holder, and are invited to comment. *If you are an owner adjacent to a half right-of-way being dedicated, please be aware that you may be required to match the dedication if your property is subdivided in the future.*

Proposed plat under consideration is described as follows:

Request / Affected Property: This subdivision will subdivide one lot into three lots.

KPB File No. 2025-105

Petitioner(s) / Land Owner(s): Richard W Rasmusan of Soldotna, AK

The location of the proposed plat is provided on the attached map. A preliminary plat showing the proposed subdivision may be viewed at the Planning Department. Subdivision reviews are conducted in accordance with KPB Subdivision Ordinance. A copy of the Ordinance is available from the Planning Department.

***Comments should be guided by the requirements of that Ordinance.***

Public hearing will be held by the Kenai Peninsula Borough Plat Committee or Planning Commission on **Monday, August 11, 2025**, commencing at **6:30 pm**, or as soon thereafter as business permits. The meeting is being held in person at the Betty J. Glick Assembly Chambers of the Kenai Peninsula Borough George A. Navarre Administration Building, 144 N. Binkley Street, Soldotna, Alaska. This meeting will also be held via Zoom, or other audio or video conferencing means whenever technically feasible.

To attend the meeting using Zoom from a computer visit <https://us06web.zoom.us/j/9077142200>. You may also connect to Zoom by telephone, call toll free **1-888-788-0099** or **1-877-853-5247**. If calling in you will need the Meeting ID of 907 714 2200. Additional information about connecting to the meeting may be found at <https://www.kpb.us/local-governance-and-permitting/leadership-governance/planning-commission/planning-public-notices>.

Anyone wishing to testify may attend the meeting in person or through Zoom. Written testimony may be submitted by email to [planning@kpb.us](mailto:planning@kpb.us), or mailed to the attention of Beverly Carpenter, Kenai Peninsula Borough Planning Department, 144 N. Binkley Street, Soldotna, Alaska 99669. [Written comments may also be sent by Fax to 907-714-2378]. All written comments or documents must be submitted by **1:00 PM, Friday, August 8, 2025**. The deadline to submit written comments or documents does not impact the ability to provide verbal testimony at the public hearing.

Additional information such as staff reports and comments are available online. This information is available the Monday prior to the meeting and found at <https://kpb.legistar.com/Calendar.aspx>. Use the search options to find the correct timeframe and committee.

For additional information contact Sandee Simons (ssimons@kpb.us) or Beverly Carpenter (BCarpenter@kpb.us), Planning Department, 714-2200 (1-800-478-4441 toll free within Kenai Peninsula Borough).

Mailed 7/21/2025

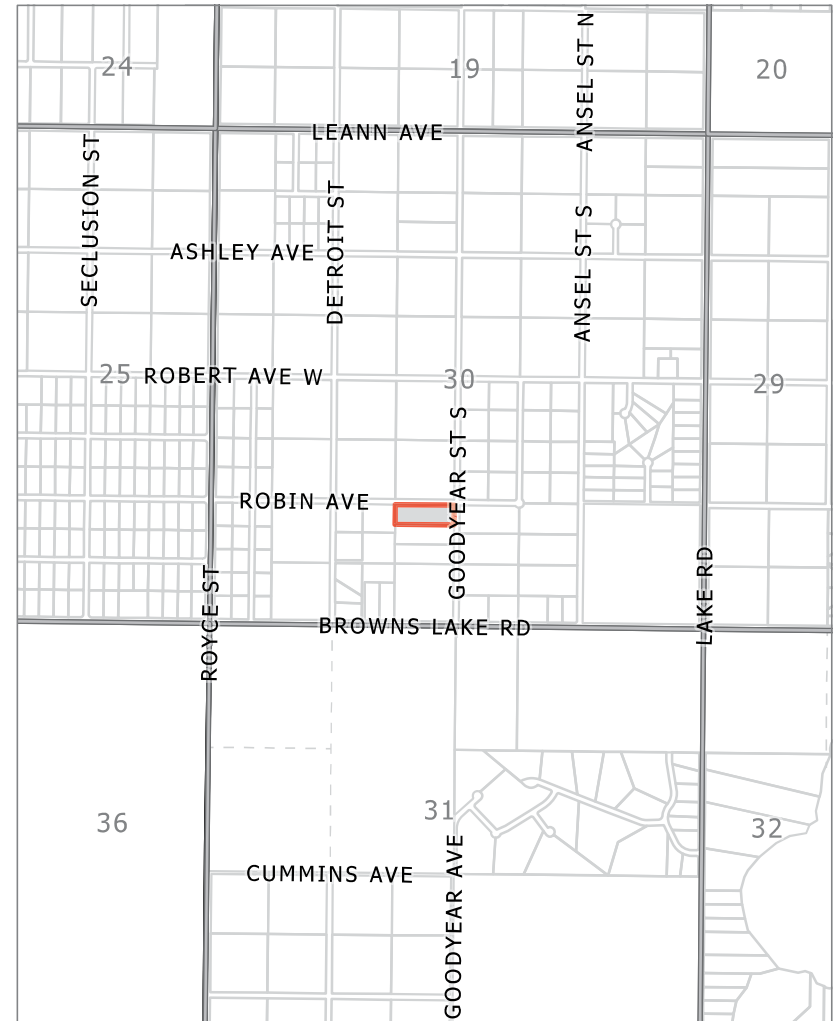

KPB File 2025-105  
T 5N R 8W Sec 30  
Funny River

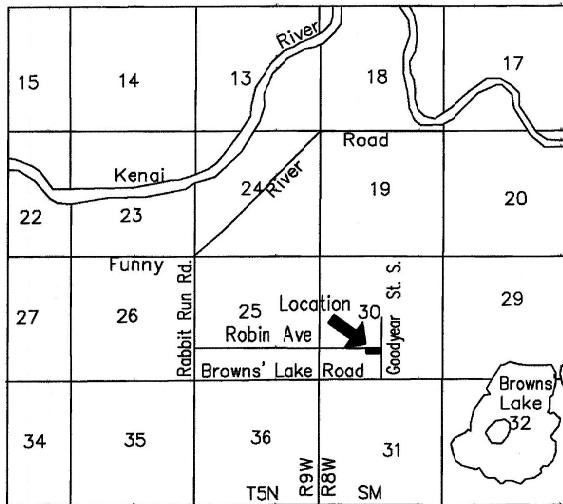

# Don Jack Subdivision, 2025 Addition Preliminary Plat

A subdivision of Lot 12A Don Jack Subd., 2020 Addn, (KRD 2020-82).  
 Located in the SW1/4 Section 30, T5N R8W, SM, Kenai Peninsula Borough, Alaska  
 Kenai Recording District Kenai Peninsula Borough File

## Prepared for

Richard W Rasmusen  
 36750 River View Terrace Dr  
 Soldotna, AK 99669

## Prepared by

Johnson Surveying  
 P.O. Box 27  
 Clam Gulch, Ak 99568  
 (907) 262-5772

## NOTES

1. A building setback of 20' from all street ROWs is required unless a lesser standard is approved by a resolution of the appropriate planning commission. Front 10' of building is also a utility easement, as is the entire setback within 5' of side lot lines.
2. No permanent structure shall be constructed or placed within a utility easement which would interfere with the ability of a utility to use the easement.
3. An electrical utility easement was granted to HEA by KRD Bk 302 Pg 452. This is a general easement, no specific location given.

SCALE 1" = 100' 3.043 Acres 20 June, 2025

Topography of the subdivision is basically flat. There are no wet areas in the subdivision.

VICINITY 1" = 1 mile MAP

## LEGEND

- ⊕ - 3 1/2" aluminum monument, found, cap missing, 5332-S, 1985, per record KRD 86-216.
- ⊙ - 2 1/2" alcap monument, 7328-S, 2020, found.
- - 1/2" rebar with plastic cap, 'C-263', found.
- - 1/2" rebar with plastic cap, 7328-S, found.
- ▲ - 1/2"

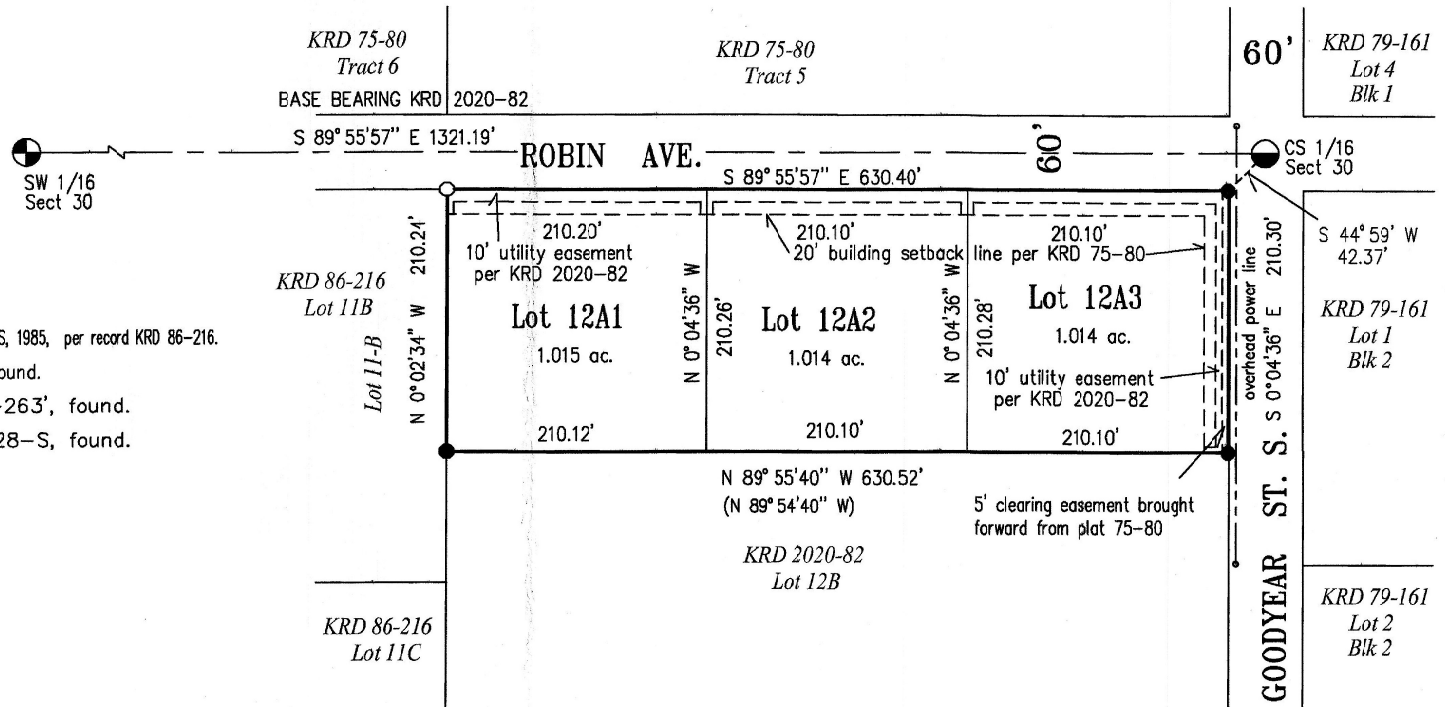

KPB 2025-105