



May 29, 2018

Kenai Peninsula Borough
Attn: Johni Blankenship
VIA Email: jblankenship@kpb.us
CC: micheleturner@kpb.us
kring@kpb.us

License Number:	15190
License Type:	Limited Marijuana Cultivation Facility
Licensee:	MICHAEL J WELCH
Doing Business As:	COLDSMOKE FARMS
Physical Address:	34669 Commerce St Soldotna, AK 99669 - 9412
Designated Licensee:	MICHAEL J WELCH
Phone Number:	907-331-9672
Email Address:	mjwelch79@outlook.com

New Application **Transfer of Ownership Application**

AMCO has received a completed application for the above listed license (see attached application documents) within your jurisdiction. This is the notice required under 3 AAC 306.025(d)(2).

To protest the approval of this application(s) pursuant to 3 AAC 306.060, you must furnish the director **and** the applicant with a clear and concise written statement of reasons for the protest within 60 days of the date of this notice, and provide AMCO proof of service of the protest upon the applicant.

3 AAC 306.010, 3 AAC 306.080, and 3 AAC 306.250 provide that the board will deny an application for a new license if the board finds that the license is prohibited under AS 17.38 as a result of an ordinance or election conducted under AS 17.38 and 3 AAC 306.200, or when a local government protests an application on the grounds that the proposed licensed premises are located in a place within the local government where a local zoning ordinance prohibits the marijuana establishment, unless the local government has approved a variance from the local ordinance.

This application will be in front of the Marijuana Control Board at our June 13-15, 2018 meeting.

Sincerely,

Erika McConnell

Erika McConnell, Director
amco.localgovernmentonly@alaska.gov



Alaska Marijuana Control Board Form MJ-00: Application Certifications

What is this form?

This application certifications form is required for all marijuana establishment license applications. Each person signing an application for a marijuana establishment license must declare that he/she has read and is familiar with AS 17.38 and 3 AAC 306.

This form must be completed and submitted to AMCO's main office by each proposed licensee (as defined in 3 AAC 306.020(b)(2)) before any license application will be considered complete.

Section 1 – Establishment Information

Enter information for the business seeking to be licensed, as identified on the license application.

Licensee:	Michael J Welch	License Number:	15190
License Type:	Limited Marijuana Cultivation Facility		
Doing Business As:	Coldsmoke Farms		
Premises Address:	34669 Commerce St		
City:	Soldotna	State:	AK
		ZIP:	99669-9412

Section 2 – Individual Information

Enter information for the individual licensee or affiliate.

Name:	Michael J Welch
Title:	Owner

Section 3 – Other Licenses

Ownership and financial interest in other licenses:

Yes No

Do you currently have or plan to have an ownership interest in, or a direct or indirect financial interest in another marijuana establishment license?

If "Yes", which license numbers (for existing licenses) and license types do you own or plan to own?



Alaska Marijuana Control Board Form MJ-00: Application Certifications

Section 4 – Certifications

Read each line below, and then sign your initials in the box to the right of each statement:

Initials

I certify that I have not been convicted of a felony in any state or the United States, including a suspended imposition of sentence, for which less than five years have elapsed from the time of the conviction to the date of this application.

MJW

I certify that I am not currently on felony probation or felony parole.

MJW

I certify that I have not been found guilty of selling alcohol without a license in violation of AS 04.11.010.

MJW

I certify that I have not been found guilty of selling alcohol to an individual under 21 years of age in violation of 04.16.051 or AS 04.16.052.

MJW

I certify that I have not been convicted of a misdemeanor crime involving a controlled substance, violence against a person, use of a weapon, or dishonesty within the five years preceding this application.

MJW

I certify that I have not been convicted of a class A misdemeanor relating to selling, furnishing, or distributing marijuana or operating an establishment where marijuana is consumed within the two years preceding this application.

MJW

I certify that my proposed premises is not within 500 feet of a school ground, recreation or youth center, a building in which religious services are regularly conducted, or a correctional facility, as set forth in 3 AAC 306.010(a).

MJW

I certify that my proposed premises is not located in a liquor licensed premises.

MJW

I certify that I meet the residency requirement under AS 43.23 for a permanent fund dividend in the calendar year in which I am initiating this application.

MJW

I certify that all proposed licensees (as defined in 3 AAC 306.020(b)(2)) and affiliates (as defined in 3 AAC 306.990(a)(1)) have been listed on my online marijuana establishment license application.

MJW

I certify that all proposed licensees have been listed on my application with the Division of Corporations.

MJW

I certify that I understand that providing a false statement on this form, the online application, or any other form provided by AMCO is grounds for denial of my application.

MJW



Alaska Marijuana Control Board Form MJ-00: Application Certifications

Read each line below, and then sign your initials in the box to the right of only the applicable statement: Initials

Only initial next to the following statement if this form is accompanying an application for a marijuana testing facility license:

I certify that I do not have an ownership in, or a direct or indirect financial interest in a retail marijuana store, a marijuana cultivation facility, or a marijuana products manufacturing facility.

Only initial next to the following statement if this form is accompanying an application for a retail marijuana store, a marijuana cultivation facility, or a marijuana products manufacturing facility license:

I certify that I do not have an ownership in, or a direct or indirect financial interest in a marijuana testing facility license.

All marijuana establishment license applicants:

As an applicant for a marijuana establishment license, I declare under penalty of unsworn falsification that I have read and am familiar with AS 17.38 and 3 AAC 306, and that I have examined the online application and this form, including all accompanying schedules and statements, and to the best of my knowledge and belief find them to be true, correct, and complete.

Michael J Welch
Signature of licensee

Michael J Welch
Printed name

Subscribed and sworn to before me this 26 day of October, 20 17.

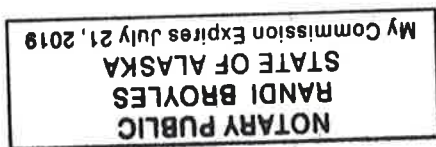

Randi Broyles
Notary Public in and for the State of Alaska.

My commission expires: 7/21/19



Alaska Marijuana Control Board

Form MJ-01: Marijuana Establishment Operating Plan

What is this form?

An operating plan is required for all marijuana establishment license applications. Applicants should review **Title 17.38** of **Alaska Statutes** and **Chapter 306** of the **Alaska Administrative Code**. This form will be used to document how an applicant intends to meet the requirements of those statutes and regulations. If your business has a formal operating plan, you may include a copy of that operating plan with your application, but all fields of this form must still be completed per 3 AAC 306.020(c).

What must be covered in an operating plan?

Applicants must identify how the proposed premises will comply with applicable statutes and regulations regarding the following:

- Security
- Inventory tracking of all marijuana and marijuana product on the premises
- Employee qualification and training
- Waste disposal
- Transportation and delivery of marijuana and marijuana products
- Signage and advertising
- Control plan for persons under the age of 21

Applicants must also complete the corresponding operating plan supplemental forms (**Form MJ-03**, **Form MJ-04**, **Form MJ-05**, or **Form MJ-06**) to meet the additional operating plan requirements for each license type.

Section 1 – Establishment Information

Enter information for the business seeking to be licensed, as identified on the license application.

Licensee:	Michael J Welch	License Number:	15190
License Type:	Limited Marijuana Cultivation Facility		
Doing Business As:	Coldsmoke Farms		
Premises Address:	34669 Commerce St		
City:	Soldotna	State:	ALASKA
		ZIP:	99669-9412
Mailing Address:	34669 Commerce St		
City:	Soldotna	State:	ALASKA
		ZIP:	99669-9412
Primary Contact:	Michael J Welch		
Main Phone:	907-331-9672	Cell Phone:	
Email:	mjwelch79@outlook.com		



Alaska Marijuana Control Board

Form MJ-01: Marijuana Establishment Operating Plan

Section 2 – Security

Review the requirements under 3 AAC 306.710 – 3 AAC 306.720 and 3 AAC 306.755, and identify how the proposed premises will meet the listed requirements.

Describe how the proposed premises will comply with each of the following:

Restricted Access Areas (3 AAC 306.710):

Describe how you will prevent unescorted members of the public from entering restricted access areas:

Every entry point to the restricted access area will be locked and covered by security cameras 24 hours per day. External entry points will also be equipped with sensors and connected to my home security system. Only myself (the licensee) or an employee will have the necessary keys or access codes to gain entry into the restricted access area. The window in the restricted access area will always be locked and will be equipped with an entry and broken glass sensor. The garage door connected to the restricted access area will have the electric motor disabled preventing the door from being manually or electrically opened.

Describe your processes for admitting visitors into and escorting them through restricted access areas:

Myself or an employee of Coldsmoke Farms shall ensure all visitors provide valid identification and are at least 21 years of age. All visits will be recorded on the Visitors Log which will include the visitors name, the date and the time-frame in which entry to the restricted access area was granted. All visitors will wear a visitors badge and be escorted by myself or an employee through the restricted access area.



Alcohol and Marijuana Control Office
550 W 7th Avenue, Suite 1600
Anchorage, AK 99501
marijuana.licensing@alaska.gov
<https://www.commerce.alaska.gov/web/amco>
Phone: 907.269.0350

Alaska Marijuana Control Board

Form MJ-01: Marijuana Establishment Operating Plan

Describe your recordkeeping of visitors who are escorted into restricted access areas:

All visits will be recorded on the Visitors Log which will include the visitors name, the date and the time-frame in which entry to the restricted access area was granted. The log will be kept on site and uploaded onto the company computer.

Provide a copy of a sample identification badge to be displayed by each licensee, employee, or agent while on the premises:

The image shows a sample identification badge layout. It consists of two vertical rectangular panels. The left panel contains a square box labeled "Photo Here" at the top. Below the box, the text reads "Employee: Michael Welch" and "Handler Permit #: 1234567". At the bottom of the panel, it says "Coldsmoke Farms". The right panel has the word "VISITOR" at the top. Below it, the text reads "Badge # 2". At the bottom of the panel, it says "Coldsmoke Farms".



Alaska Marijuana Control Board

Form MJ-01: Marijuana Establishment Operating Plan

Security Alarm Systems and Lock Standards (3 AAC 306.715):

Exterior lighting is required to facilitate surveillance. Describe how the exterior lighting will meet this requirement:

All areas outside the restricted access area where video surveillance is required, will be illuminated by four photocell light fixtures.

An alarm system is required for all license types. Describe the security alarm system for the proposed premises:

The alarm system for the licensed premises will consist of entry sensors on all doors and windows. A broken glass sensor will also be used near the window. The security system is monitored 24 hours/day and the local law enforcement is contacted if any of the sensors are triggered once the system is armed. The system will be armed after business hours.

The alarm system must be activated on all exterior doors and windows when the licensed premises is closed for business. Describe how the security alarm system meets this requirement:

The alarm system will be armed after business hours by using the systems keypad or the keychain remote.



Alcohol and Marijuana Control Office
550 W 7th Avenue, Suite 1600
Anchorage, AK 99501
marijuana.licensing@alaska.gov
<https://www.commerce.alaska.gov/web/amco>
Phone: 907.269.0350

Alaska Marijuana Control Board

Form MJ-01: Marijuana Establishment Operating Plan

Describe your policies and procedures for preventing diversion of marijuana or marijuana product:

Employees will be aware that any diversion of marijuana made by them will result in an immediate termination of employment. Employees will log their time daily while working in the licensed premises. Inventory will be checked regularly to determine if diversion of marijuana is an issue. The interior and exterior of the licensed premises will be covered by video surveillance 24 hours per day. Video surveillance records will be kept for a minimum of 40 days. The video recordings and inventory checks will help prevent the diversion of marijuana.

Describe your policies and procedures for preventing loitering:

The licensed premises is on private property that the licensee owns. Any unwanted persons on the licensed premises will be asked to leave. Law enforcement will be called if needed.

Describe your policies and procedures regarding the use of any additional security device, such as a motion detector, pressure switch, and duress, panic, or hold-up alarm to enhance security of the proposed premises:

The security system has a panic function installed that once activated, a siren will sound and law enforcement will be contacted.



Alaska Marijuana Control Board

Form MJ-01: Marijuana Establishment Operating Plan

Describe your policies and procedures regarding the actions to be taken by a licensee, employee, or agent when any automatic or electronic notification system alerts a local law enforcement agency of an unauthorized breach of security:

The licensee and/or employee will immediately call the local enforcement to ensure the security system representatives relayed the alarm to them. The licensee and/or employees actions will then be determined by law enforcement.

Video Surveillance (3 AAC 306.720):

All licensed marijuana establishments must meet minimum standards for surveillance equipment. Applicants should be able to answer "Yes" to all items below.

Video surveillance and camera recording system covers the following areas of the premises:

Yes No

Each restricted access area and each entrance to a restricted access area

Both the interior and exterior of each entrance to the facility

Each point of sale area

Each video surveillance recording:

Yes No

Is preserved for a minimum of 40 days, in a format that can be easily accessed for viewing

Clearly and accurately displays the time and date

Is archived in a format that does not permit alteration of the recorded image, so that the images can readily be authenticated

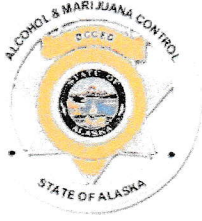

Alaska Marijuana Control Board

Form MJ-01: Marijuana Establishment Operating Plan

Describe how the video cameras will be placed to produce a clear view adequate to identify any individual inside the licensed premises, or within 20 feet of each entrance to the licensed premises:

The entire inside of the licensed premises, the outside of the two entry way doors and the driveway will all be covered by wide angle surveillance cameras.

Describe the locked and secure area where video surveillance recording equipment and records will be housed and stored and how you will ensure the area is accessible only to authorized personnel, law enforcement, or an agent of the board:

The surveillance recording equipment will be kept onsite and housed inside a steel cabinet. The cabinet doors will be locked and the licensee will hold the key. Law enforcement and marijuana control board agents will have access if requested.

Location of Surveillance Equipment and Video Surveillance Records:

Yes No

Surveillance room or area is clearly defined on the premises diagram	<input checked="" type="checkbox"/>	<input type="checkbox"/>
Surveillance recording equipment and video surveillance records are housed in a designated, locked, and secure area or in a lock box, cabinet, closet or other secure area	<input checked="" type="checkbox"/>	<input type="checkbox"/>
Surveillance recording equipment access is limited to a marijuana establishment licensee or authorized employee, and to law enforcement personnel including an agent of the board	<input checked="" type="checkbox"/>	<input type="checkbox"/>
Video surveillance records are stored off-site	<input type="checkbox"/>	<input checked="" type="checkbox"/>



Alaska Marijuana Control Board

Form MJ-01: Marijuana Establishment Operating Plan

Business Records (3 AAC 306.755):

All licensed marijuana establishments must maintain, in a format that is readily understood by a reasonably prudent business person, certain business records. Applicants should be able to answer "Yes" to all items below.

Business Records Maintained and Kept on the Licensed Premises:

Yes No

All books and records necessary to fully account for each business transaction conducted under its license for the current year and three preceding calendar years; records for the last six months are maintained on the marijuana establishment's licensed premises; older records may be archived on or off-premises	<input checked="" type="checkbox"/>	<input type="checkbox"/>
A current employee list setting out the full name and marijuana handler permit number of each licensee, employee, and agent who works at the marijuana establishment	<input checked="" type="checkbox"/>	<input type="checkbox"/>
The business contact information for vendors that maintain video surveillance systems and security alarm systems for the licensed premises	<input checked="" type="checkbox"/>	<input type="checkbox"/>
Records related to advertising and marketing	<input checked="" type="checkbox"/>	<input type="checkbox"/>
A current diagram of the licensed premises including each restricted access area	<input checked="" type="checkbox"/>	<input type="checkbox"/>
A log recording the name, and date and time of entry of each visitor permitted into a restricted access area	<input checked="" type="checkbox"/>	<input type="checkbox"/>
All records normally retained for tax purposes	<input checked="" type="checkbox"/>	<input type="checkbox"/>
Accurate and comprehensive inventory tracking records that account for all marijuana inventory activity from seed or immature plant stage until the retail marijuana or retail marijuana product is sold to a consumer, to another marijuana establishment, or destroyed	<input checked="" type="checkbox"/>	<input type="checkbox"/>
Transportation records for marijuana and marijuana product as required under 3 AAC 306.750(f)	<input checked="" type="checkbox"/>	<input type="checkbox"/>



Alcohol and Marijuana Control Office
550 W 7th Avenue, Suite 1600
Anchorage, AK 99501
marijuana.licensing@alaska.gov
<https://www.commerce.alaska.gov/web/amco>
Phone: 907.269.0350

Alaska Marijuana Control Board

Form MJ-01: Marijuana Establishment Operating Plan

A marijuana establishment is required to exercise due diligence in preserving and maintaining all required records. Describe how you will prevent records and data, including electronically maintained records, from being lost or destroyed:

All required records will be kept on the business computer's hard drive. An external hard drive will be used to back-up all files on a regular basis. The external hard drive will be kept in a fire proof safe.



Alaska Marijuana Control Board

Form MJ-01: Marijuana Establishment Operating Plan

Section 3 – Inventory Tracking of All Marijuana and Marijuana Product

Review the requirements under 3 AAC 306.730, and identify how the proposed establishment will meet the listed requirements.

All licensed marijuana establishments must use a marijuana inventory tracking system capable of sharing information with the system the board implements to ensure all marijuana cultivated and sold in the state, and each marijuana product processed and sold in the state, is identified and tracked from the time the marijuana propagated from seed or cutting, through transfer to another licensed marijuana establishment, or use in manufacturing a product, to a completed sale of marijuana or marijuana product, or disposal of the harvest batch of marijuana or production lot of marijuana product.

Applicants should be able to answer “Yes” to all items below.

Marijuana Tracking and Weighing:

Yes No

A marijuana inventory tracking system, capable of sharing information with the system the board implements to ensure tracking for the reasons listed above, will be used

All marijuana delivered to a marijuana establishment will be weighed on a scale certified in compliance with 3 AAC 306.745

Describe the marijuana tracking system that you plan to use and how you will ensure that it is capable of sharing information with the system the board implements:

I will be using the states marijuana inventory tracking system METRC.



Alaska Marijuana Control Board

Form MJ-01: Marijuana Establishment Operating Plan

Section 4 – Employee Qualification and Training

Review the requirements under 3 AAC 306.700, and identify how the proposed establishment will meet the listed requirements.

A marijuana establishment and each licensee, employee, or agent of the marijuana establishment who sells, cultivates, manufactures, tests, or transports marijuana or a marijuana product, or who checks the identification of a consumer or visitor, shall obtain a marijuana handler permit from the board before being licensed or beginning employment at a marijuana establishment.

Applicants should be able to answer “Yes” to all items below.

Marijuana Handler Permit:

Yes No

Each licensee, employee, or agent of the marijuana establishment who sells, cultivates, manufactures, tests, or transports marijuana or marijuana product, or who checks the identification of a consumer or visitor, shall obtain a marijuana handler permit from the board before being licensed or beginning employment at the marijuana establishment

Each licensee, employee, or agent who is required to have a marijuana handler permit shall keep that person’s marijuana handler permit card in that person’s immediate possession (or a valid copy on file on the premises of a retail marijuana store, marijuana cultivation facility, or marijuana product manufacturing facility) when on the licensed premises

Each licensee, employee, or agent who is required to have a marijuana handler permit shall ensure that that person’s marijuana handler permit card is valid and has not expired

Describe how your establishment will meet the requirements for employee qualifications and training:

All employees will be trained by myself (licensee) in house in regards to their responsibilities, which include adjusting the height of the lights, adjusting light timers, operating ventilation equipment, mixing of liquid nutrients, feeding schedules, harvesting and trimming techniques, curing techniques, waste management and housekeeping.

The licensee and all employees will complete a state approved course and obtain their marijuana handler permits. The permits will be kept in their immediate possession at all times when on the licensed premises. Copies of all handler permits will kept on file at the licensed premises as well. The licensee and all employees shall ensure their card has not expired.



Alaska Marijuana Control Board

Form MJ-01: Marijuana Establishment Operating Plan

Section 5 – Waste Disposal

Review the requirements under 3 AAC 306.740, and identify how the proposed establishment will meet the listed requirements. Applicants should be able to answer “Yes” to the statement below.

Marijuana Waste Disposal:

Yes No

The marijuana establishment shall give the board at least 3 days notice in the marijuana inventory tracking system required under 3 AAC 306.730 before making the waste unusable and disposing of it

Describe how you will store, manage, and dispose of any solid or liquid waste, including wastewater generated during marijuana cultivation, production, process, testing, or retail sales, in compliance with applicable federal, state, and local laws and regulations:

Solid waste (plant material) will be stored inside the licensed premises and rendered unusable on the day it is created. The board will be given notice not less than 3 days before the waste is rendered unusable. Solid waste (which will be approximately 90% soil and 10% ground plant material) will be mixed together, placed in totes and hauled off to the landfill. No liquid waste is expected to be generated. If liquid waste was generated, the on-site septic system would be used. Records with the date, type of waste and disposal site will be kept onsite.

Describe what material or materials you will mix with the ground marijuana waste to make it unusable:

I do not plan on re-using any soil. Therefore all plant material will be ground and then mixed with the soil from which those plants were grown. The expected ratio will be 90% soil and 10% ground plant material. Household or yard waste will also be used if available.



Alcohol and Marijuana Control Office
550 W 7th Avenue, Suite 1600
Anchorage, AK 99501
marijuana.licensing@alaska.gov
<https://www.commerce.alaska.gov/web/amco>
Phone: 907.269.0350

Alaska Marijuana Control Board

Form MJ-01: Marijuana Establishment Operating Plan

Marijuana waste must be rendered unusable for any purpose for which it was grown or produced before it leaves the marijuana establishment. Describe the process or processes that you will use to make the marijuana plant waste unusable:

All marijuana waste (leaves, stalks, stems and roots) will be ground and then mixed into the used soil from which those plants were grown. Yard waste and/or household waste may also be added into the mixture. The waste will be approximately 90% soil and 10% ground plant material.



Alaska Marijuana Control Board

Form MJ-01: Marijuana Establishment Operating Plan

Section 6 – Transportation and Delivery of Marijuana and Marijuana Products

Review the requirements under 3 AAC 306.750, and identify how the proposed establishment will meet the listed requirements.

Applicants should be able to answer “Yes” to all items below.

Marijuana Transportation:

Yes No

- | | | |
|--|-------------------------------------|--------------------------|
| The marijuana establishment from which a shipment of marijuana or marijuana product originates will ensure that any individual transporting marijuana shall have a marijuana handler permit required under 3 AAC 306.700 | <input checked="" type="checkbox"/> | <input type="checkbox"/> |
| The marijuana establishment that originates the transport of any marijuana or marijuana product will use the marijuana inventory tracking system to record the type, amount, and weight of marijuana or marijuana product being transported, the name of the transporter, the time of departure and expected delivery, and the make, model, and license plate number of the transporting vehicle | <input checked="" type="checkbox"/> | <input type="checkbox"/> |
| The marijuana establishment that originates the transport of any marijuana or marijuana product will ensure that a complete printed transport manifest on a form prescribed by the board must be kept with the marijuana or marijuana product at all times during transport | <input checked="" type="checkbox"/> | <input type="checkbox"/> |
| During transport, any marijuana or marijuana product will be in a sealed package or container in a locked, safe, and secure storage compartment in the vehicle transporting the marijuana or marijuana product, and the sealed package will not be opened during transport | <input checked="" type="checkbox"/> | <input type="checkbox"/> |
| Any vehicle transporting marijuana or marijuana product will travel directly from the shipping marijuana establishment to the receiving marijuana establishment, and will not make any unnecessary stops in between except to deliver or pick up marijuana or marijuana product at any other licensed marijuana establishment | <input checked="" type="checkbox"/> | <input type="checkbox"/> |
| When the marijuana establishment receives marijuana or marijuana product from another licensed marijuana establishment, the recipient of the shipment will use the marijuana inventory tracking system to report the type, amount, and weight of marijuana or marijuana product received | <input checked="" type="checkbox"/> | <input type="checkbox"/> |
| The marijuana establishment will refuse to accept any shipment of marijuana or marijuana product that is not accompanied by the transport manifest | <input checked="" type="checkbox"/> | <input type="checkbox"/> |



Alaska Marijuana Control Board

Form MJ-01: Marijuana Establishment Operating Plan

Describe how marijuana or marijuana product will be prepared, packaged, and secured for shipment:

Marijuana will be stored in food safe tamper evident plastic containers that contain no more than 5 pounds of marijuana for wholesale. Marijuana will not be packaged for resale at this time. The containers label will show the strain or mixture of strains of marijuana inside.

These containers will be placed in a lock box that is bolted to a covered truck bed and secured with a locked tailgate.

Describe the type of locked, safe, and secure storage compartments that will be used in any vehicles transporting marijuana or marijuana product:

A steel lock box shipping container will be bolted to the bed of the transportation truck. The truck bed will be covered and the tailgate will be locked during transport.



Alaska Marijuana Control Board

Form MJ-01: Marijuana Establishment Operating Plan

Section 7 – Signage and Advertising

Describe any signs that you intend to post on your establishment with your business name, including quantity and dimensions:

No signs will be used for advertising purposes on the licensed premises.

If you are not applying for a retail marijuana store license, you do not need to complete the rest of Section 7, including Page 17.

Restriction on advertising of marijuana and marijuana products (3 AAC 306.360):

All licensed retail marijuana stores must meet minimum standards for signage and advertising.

Applicants should be able to answer “Agree” to all items below.

No advertisement for marijuana or marijuana product will contain any statement or illustration that:	Agree	Disagree
Is false or misleading	<input type="checkbox"/>	<input type="checkbox"/>
Promotes excessive consumption	<input type="checkbox"/>	<input type="checkbox"/>
Represents that the use of marijuana has curative or therapeutic effects	<input type="checkbox"/>	<input type="checkbox"/>
Depicts a person under the age of 21 consuming marijuana	<input type="checkbox"/>	<input type="checkbox"/>
Includes an object or character, including a toy, a cartoon character, or any other depiction designed to appeal to a child or other person under the age of 21, that promotes consumption of marijuana	<input type="checkbox"/>	<input type="checkbox"/>



Alaska Marijuana Control Board

Form MJ-01: Marijuana Establishment Operating Plan

No advertisement for marijuana or marijuana product will be placed:

Agree Disagree

Within one thousand feet of the perimeter of any child-centered facility, including a school, childcare facility, or other facility providing services to children, a playground or recreation center, a public park, a library, or a game arcade that is open to persons under the age of 21

On or in a public transit vehicle or public transit shelter

On or in a publicly owned or operated property

Within 1000 feet of a substance abuse or treatment facility

On a campus for post-secondary education

Signage and Promotional Materials:

Agree Disagree

I understand and agree to follow the limitations for signs under 3 AAC 306.360(a)

The retail marijuana store will not use giveaway coupons as promotional materials, or conduct promotional activities such as games or competitions to encourage sale of marijuana or marijuana products

All advertising for marijuana or any marijuana product will contain the warnings required under 3 AAC 306.360(e)



Alcohol and Marijuana Control Office
550 W 7th Avenue, Suite 1600
Anchorage, AK 99501
marijuana.licensing@alaska.gov
<https://www.commerce.alaska.gov/web/amcu>
Phone: 907.269.0350

Alaska Marijuana Control Board

Form MJ-01: Marijuana Establishment Operating Plan

Section 8 – Control Plan for Persons Under the Age of 21

Describe how the marijuana establishment will prevent persons under the age of 21 from gaining access to any portion of the licensed premises and marijuana items:

All employees will be at least 21 years of age. All visitors will need to provide valid identification and be at least 21 years of age prior to entering the licensed premises. Any visitor without valid identification will not be allowed access to the licensed premises. All entry ways to the licensed premises will be locked 24 hours per day and accessible only to the licensee and employees.

I declare under penalty of perjury that I have examined this form, including all accompanying schedules and statements, and to the best of my knowledge and belief find it to be true, correct, and complete.

Signature of licensee

MICHAEL J. WELCH
Printed name

Subscribed and sworn to before me this 26 day of October, 2017.

NOTARY PUBLIC
RANDI BROYLES
STATE OF ALASKA
My Commission Expires July 21, 2019

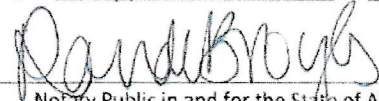
Notary Public in and for the State of Alaska.

My commission expires: 7/21/19



Alcohol and Marijuana Control Office
550 W 7th Avenue, Suite 1600
Anchorage, AK 99501
marijuana.licensing@alaska.gov
<https://www.commerce.alaska.gov/web/amco>
Phone: 907.269.0350

Alaska Marijuana Control Board

Form MJ-01: Marijuana Establishment Operating Plan

(Additional Space as Needed):



Alcohol and Marijuana Control Office
 550 W 7th Avenue, Suite 1600
 Anchorage, AK 99501
marijuana.licensing@alaska.gov
<https://www.commerce.alaska.gov/web/amco>
 Phone: 907.269.0350

Alaska Marijuana Control Board Form MJ-02: Premises Diagram

What is this form?

A detailed diagram of the proposed licensed premises is required for all marijuana establishment license applications, per 3 AAC 306.020(b)(8). Your diagram must show all entrances and boundaries of the premises, restricted access areas, and storage areas, and dimensions. If your proposed premises is located within a building or building complex that contains multiple businesses and/or tenants, please provide an additional page that clearly shows the location of your proposed premises within the building or building complex, along with the addresses and/or suite numbers of the other businesses and/or tenants within the building or building complex. For those applying for a limited marijuana cultivation license, the proposed area(s) for cultivation must be clearly delineated.

The **second page of this form is not required**. Blueprints, CAD drawings, or other clearly drawn and marked diagrams may be submitted in lieu of the second page of this form. The first page must still be completed, attached to, and submitted with any supplemental diagrams. An AMCO employee may require you to complete the second page of this form if additional documentation for your premises diagram is needed.

This form must be completed and submitted to AMCO's main office before any license application will be considered complete.

Yes No

I have attached blueprints, CAD drawings, or other supporting documents in addition to, or in lieu of, the second page of this form.

Section 1 – Establishment Information

Enter information for the business seeking to be licensed, as identified on the license application.

Licensee:	Michael J Welch	License Number:	15190
License Type:	Limited Marijuana Cultivation Facility		
Doing Business As:	Coldsmoke Farms		
Premises Address:	34669 Commerce St		
City:	Soldotna	State:	AK
		ZIP:	99669



Alcohol and Marijuana Control Office
550 W 7th Avenue, Suite 1600
Anchorage, AK 99501
marijuana.licensing@alaska.gov
<https://www.commerce.alaska.gov/web/amco>
Phone: 907.269.0350

Alaska Marijuana Control Board
Form MJ-02: Premises Diagram

Section 2 – Detailed Premises Diagram

Clearly indicate the boundaries of the premises and the proposed licensed area within that property. Clearly indicate the interior layout of any enclosed areas on the proposed premises. Clearly identify all entrances, walls, partitions, counters, windows, areas of ingress and egress, restricted access areas, and storage areas. Include dimensions in your drawing. Use additional copies of this form or attached additional documents as needed.

A large, empty rectangular box with a thick black border, intended for the user to draw a detailed premises diagram. The box is currently blank.

The entire licensed premises is a restricted access area (show below and outlined in white)

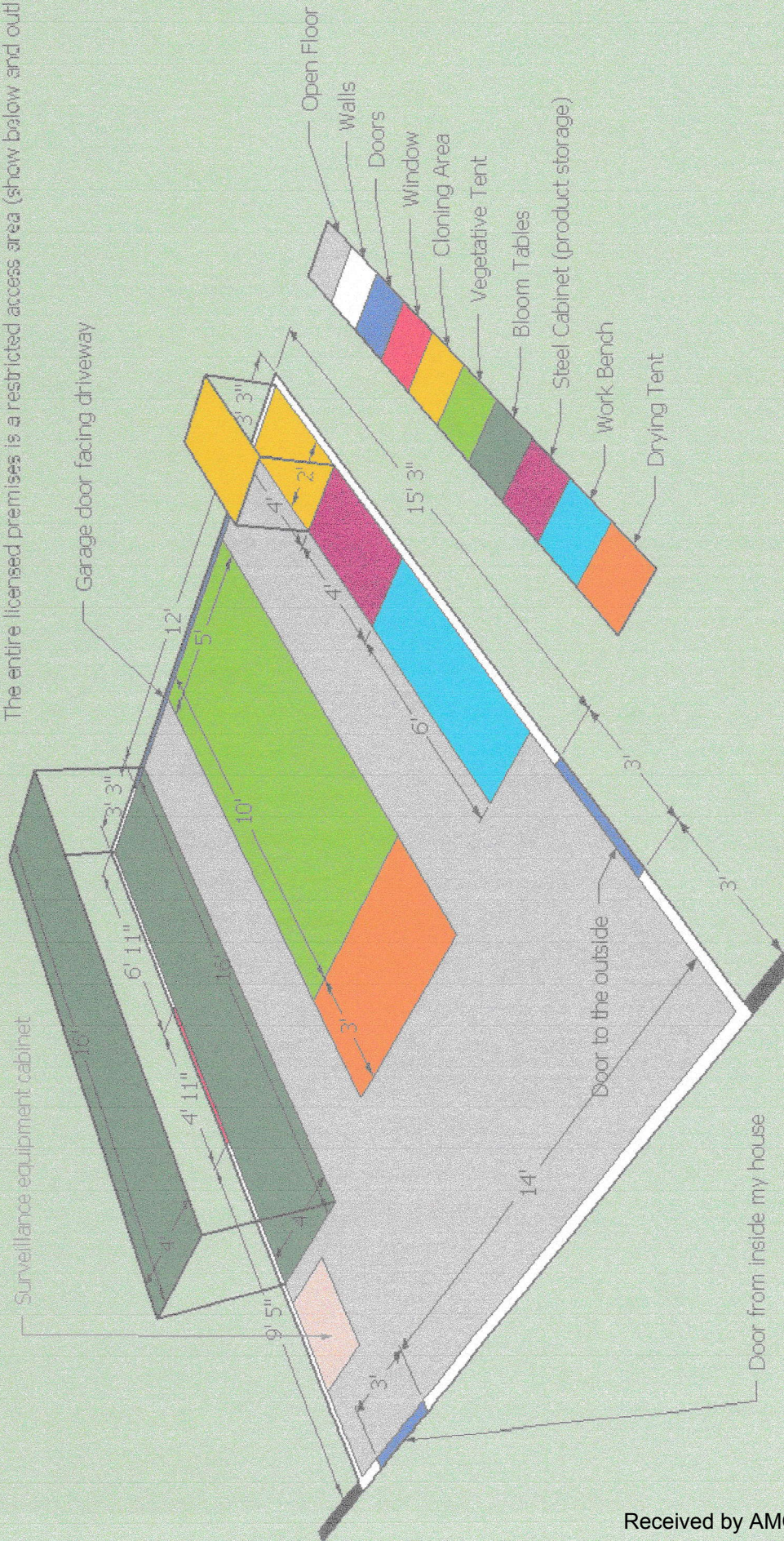

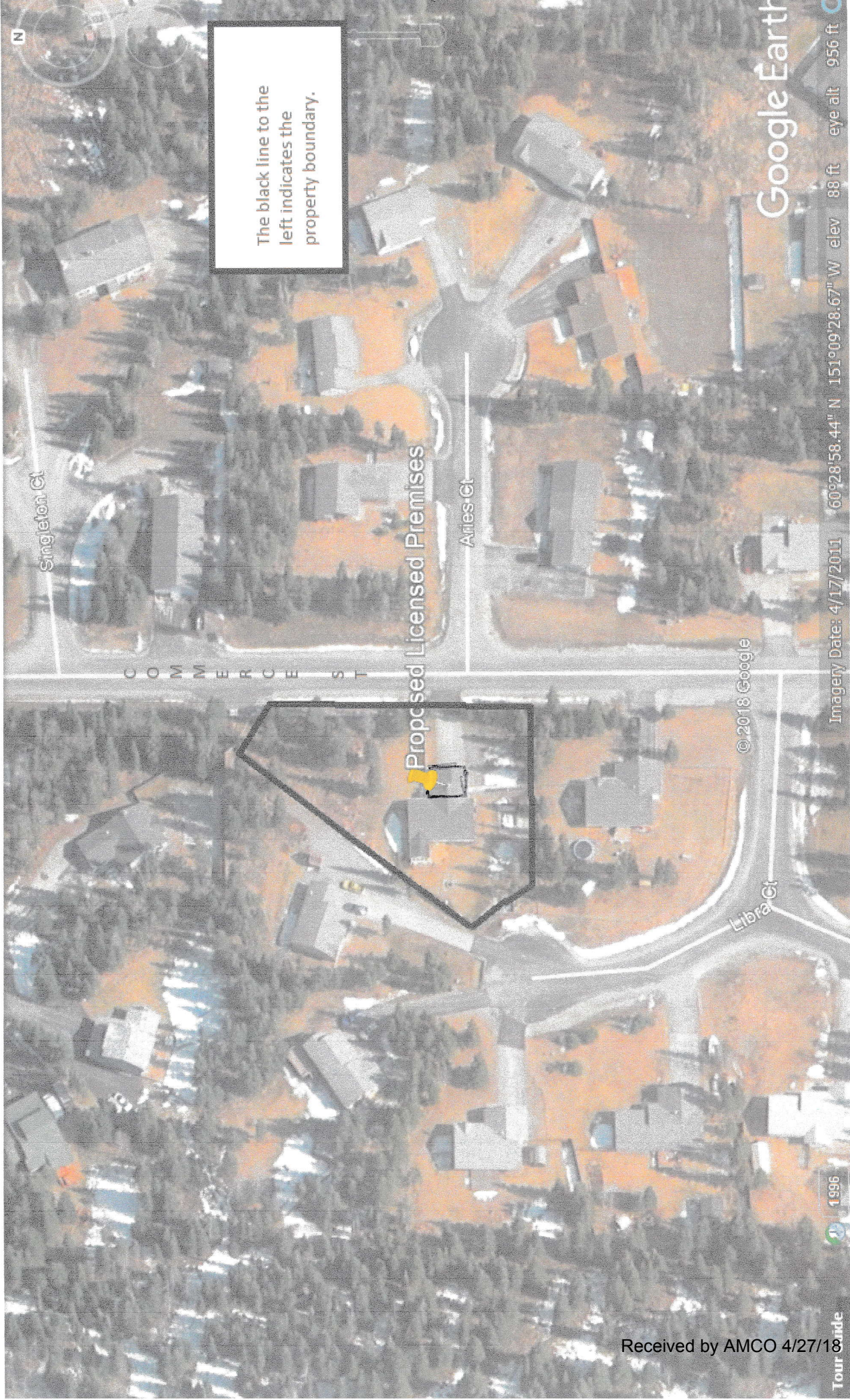

The black line to the left indicates the property boundary.

Proposed Licensed Premises

Singleton Ct

COMMERCE ST

Aries Ct

© 2018 Google

Libra Ct

Google Earth

Imagery Date: 4/17/2011 60°28'58.44" N 151°09'28.67" W elev 88 ft eye alt 956 ft

1996

Tour Guide

Received by AMCO 4/27/18



Alaska Marijuana Control Board
Operating Plan Supplemental
Form MJ-04: Marijuana Cultivation Facility

Alcohol and Marijuana Control Office
550 W 7th Avenue, Suite 1600
Anchorage, AK 99501
marijuana.licensing@alaska.gov
<https://www.commerce.alaska.gov/web/amco>
Phone: 907.269.0350

What is this form?

This operating plan supplemental form is required for all applicants seeking a marijuana cultivation facility license and must accompany the **Marijuana Establishment Operating Plan (Form MJ-01)**, per 3 AAC 306.020(b)(11). Applicants should review **Chapter 306: Article 4** of the **Alaska Administrative Code**. This form will be used to document how an applicant intends to meet the requirements of those regulations. If your business has a formal operating plan, you may include a copy of that operating plan with your application, but all fields of this form must still be completed per 3 AAC 306.020 and 3 AAC 306.420(2).

What additional information is required for cultivation facilities?

Applicants must identify how the proposed establishment will comply with applicable regulations regarding the following:

- Prohibitions
- Cultivation plan
- Odor control
- Testing procedure and protocols
- Security

This form must be submitted to AMCO's main office before any marijuana cultivation facility license application will be considered complete.

Section 1 – Establishment Information

Enter information for the business seeking to be licensed, as identified on the license application.

Licensee:	Michael J Welch	License Number:	15190		
License Type:	Limited Marijuana Cultivation Facility				
Doing Business As:	Coldsmoke Farms				
Premises Address:	34669 Commerce St				
City:	Soldotna	State:	ALASKA	ZIP:	99669



Alaska Marijuana Control Board
Operating Plan Supplemental
Form MJ-04: Marijuana Cultivation Facility

Alcohol and Marijuana Control Office
 550 W 7th Avenue, Suite 1600
 Anchorage, AK 99501
marijuana.licensing@alaska.gov
<https://www.commerce.alaska.gov/web/amco>
 Phone: 907.269.0350

Section 2 – Prohibitions

Applicants should review 3 AAC 306.405 – 3 AAC 306.410 and be able to answer “Agree” to all items below.

The marijuana cultivation facility will not:

Agree Disagree

- | | |
|---|--|
| Sell, distribute, or transfer any marijuana or marijuana product to a consumer, with or without compensation | <input checked="" type="checkbox"/> <input type="checkbox"/> |
| Allow any person, including a licensee, employee, or agent, to consume marijuana or marijuana product on its licenses premises or within 20 feet of the exterior of any building or outdoor cultivation facility | <input checked="" type="checkbox"/> <input type="checkbox"/> |
| Treat or otherwise adulterate marijuana with any organic or nonorganic chemical or compound to alter the color, appearance, weight, or odor of the marijuana | <input checked="" type="checkbox"/> <input type="checkbox"/> |

Section 3 – Cultivation Plan

Review the requirements under 3 AAC 306.420, and identify how the proposed premises will meet the listed requirements.

Describe the size of the space(s) the marijuana cultivation facility intends to be under cultivation, including dimensions and overall square footage. Provide your calculations below:

The mother plants in a vegetative state will be inside an enclosed space measuring 5' x 10' within the restricted access area equaling 50 square feet.

The clones from the mother plants in the blooming area will on a table that is 4' x 16'. A second table measuring 4' x 16' will be built above the first table. The bloom area will take up 128 square feet of space.

The cloning area will be two 2' x 4' table. A second table measuring 2' x 4' will be built above the first table. The cloning area will take up 16 square feet.

The total area under cultivation will be 194 square feet.



Alaska Marijuana Control Board
Operating Plan Supplemental
Form MJ-04: Marijuana Cultivation Facility

Alcohol and Marijuana Control Office
550 W 7th Avenue, Suite 1600
Anchorage, AK 99501
marijuana.licensing@alaska.gov
<https://www.commerce.alaska.gov/web/amco>
Phone: 907.269.0350

Describe the marijuana cultivation facility's growing medium(s) to be used:

The only growing medium used will be potting soil.

Describe the marijuana cultivation facility's fertilizers, chemicals, gases, and delivery systems, including carbon dioxide management, to be used:

The fertilizers to be used will be Advanced Nutrients concentrated pre-mixed nutrients and supplements. Superthrive vitamin solution and Botanicare's Cal-Mag supplement will also be used. Worm castings and perlite will be added to the soil. Fresh air drawn into the premises through the ventilation system will be the only means of replenishing the carbon dioxide.

The nutrients and supplements will be mixed into 30 gallon water drums and applied to the plants by hand using either a watering container or a 12V pump and a watering wand.

All soil and nutrients will be bought locally and delivered to the premises with a pick-up truck. If online purchases are made, USPS, FEDEX and UPS will delivery to the premises.

Describe the marijuana cultivation facility's irrigation and waste water systems to be used:

Well water located at the licensed premises will be used for irrigation purposes. No waste water is expected to be generated. If waste water is generated, the septic system will be used.



Alaska Marijuana Control Board
Operating Plan Supplemental
Form MJ-04: Marijuana Cultivation Facility

Alcohol and Marijuana Control Office
550 W 7th Avenue, Suite 1600
Anchorage, AK 99501
marijuana.licensing@alaska.gov
<https://www.commerce.alaska.gov/web/amco>
Phone: 907.269.0350

Describe the marijuana cultivation facility's waste disposal arrangements:

Solid waste (plant material) will be stored inside the licensed premises and rendered unusable on the day it is created. The board will be given notice not less than 3 days before the waste is rendered unusable. Solid waste (which will be approximately 90% soil and 10% ground plant material) will be mixed together, placed in totes and hauled off to the landfill. No liquid waste is expected to be generated. If liquid waste was generated, the on-site septic system would be used. Records with the date, type of waste and disposal site will be kept onsite.

Section 4 – Odor Control

Review the requirements under 3 AAC 306.430, and identify how the proposed premises will meet the listed requirement.

Describe the odor control method(s) to be used and how the marijuana cultivation facility will ensure that any marijuana at the facility does not emit an odor that is detectable by the public from outside the facility:

A 311 cfm airflow exhaust system will be used for drawing fresh air into the licensed premises for cooling the grow room and replenishing CO2 levels. Attached to that exhaust fan will be an activated carbon filter to prevent odors from being detected outside the licensed premises.

Another exhaust fan attached to another carbon filter will circulate the air inside the licensed premises. This will eliminate odors inside the licensed premises and thus prevent odors being detected outside when the above mentioned exhaust/intake system is not running.

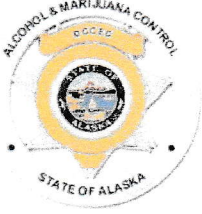

Alaska Marijuana Control Board
Operating Plan Supplemental
Form MJ-04: Marijuana Cultivation Facility

Alcohol and Marijuana Control Office
550 W 7th Avenue, Suite 1600
Anchorage, AK 99501
marijuana.licensing@alaska.gov
<https://www.commerce.alaska.gov/web/amco>
Phone: 907.269.0350

Section 5 – Testing Procedure and Protocols

Review the requirements under 3 AAC 306.455 and 3 AAC 306.465, and identify how the proposed premises will meet the listed requirements.

Applicants should be able to answer “Agree” to the item below.

I understand and agree that:

Agree Disagree

The board will or the director shall from time to time require the marijuana cultivation facility to provide samples of the growing medium, soil amendments, fertilizers, crop production aids, pesticides, or water for random compliance checks

Describe the testing procedure and protocols the marijuana cultivation facility will follow:

A random homogenous sample from each harvest batch of each separate strain will be selected by the licensee. The samples will be in an amount and packaged as determined by the testing facility. The licensee shall transport the samples to the testing facility as required by state regulations.

The harvest batch for which a sample has been sent to a testing facility shall remain inside sealed curing jars segregated inside the locked storage cabinet until the testing results reveal the product can be sold.

If random samples of the growing medium, fertilizers or soil supplements are requested by the control board, the licensee shall cooperate with the testing facility to comply with the control board's requests.



Alaska Marijuana Control Board
Operating Plan Supplemental
Form MJ-04: Marijuana Cultivation Facility

Alcohol and Marijuana Control Office
 550 W 7th Avenue, Suite 1600
 Anchorage, AK 99501
marijuana.licensing@alaska.gov
<https://www.commerce.alaska.gov/web/amco>
 Phone: 907.269.0350

Section 6 – Security

Review the requirements under 3 AAC 306.430 and 3 AAC 306.470 – 3 AAC 306.475, and identify how the proposed premises will meet the listed requirements.

Applicants should be able to answer “Agree” to the two items below.

The marijuana cultivation facility applicant has:

Agree Disagree

Read and understands and agrees to the packaging of marijuana requirements under 3 AAC 306.470

Read and understands and agrees to the labeling of marijuana requirements under 3 AAC 306.475

Restricted Access Area (3 AAC 306.430):

Yes No

Will the marijuana cultivation facility include outdoor production?

If “Yes”, describe the outdoor structure(s) or the expanse of open or clear ground fully enclosed by a physical barrier:

COLDSMOKE FARMS

LICENSE: 15190

Harvest Batch:	XXXXXX
Strain/Strains:	Strain A
Net Weight:	XX ounces
Soil Amendments and Fertilizers used:	Advanced Nutrients liquid nutrients. Botanicare's Cal-Mag. Superthrive. Terpenez.
Pesticides, Fungicides, Herbicides used:	None
Testing Facility Information and Results:	Attached
Contaminants that were not tested:	None

Michael J Welch (907-331-9672)

Date

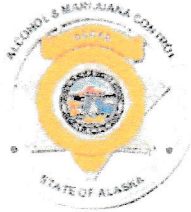

Alaska Marijuana Control Board
Operating Plan Supplemental
Form MJ-04: Marijuana Cultivation Facility

Alcohol and Marijuana Control Office
550 W 7th Avenue, Suite 1600
Anchorage, AK 99501
marijuana.licensing@alaska.gov
https://www.commerce.alaska.gov/web/amco
Phone: 907.269.0350

Describe the method(s) used to ensure that any marijuana at the marijuana cultivation facility cannot be observed by the public from outside the facility:

The only window in the licensed premises will be covered by a set of closed blinds. The window does not face a public area.
BLACK-OUT FILM WILL ALSO BE PLACED ON THE WINDOW.

I certify that as a marijuana cultivation facility, I will submit monthly reports to the Department of Revenue and pay the excise tax required under AS 43.61.010 and 43.61.020 on all marijuana sold or provided as a sample to a marijuana establishment, as required under 3 AAC 306.480.

I declare under penalty of perjury that I have examined this form, including all accompanying schedules and statements, and to the best of my knowledge and belief find it to be true, correct, and complete.

[Handwritten signature]
Signature of licensee

MICHAEL J WELCH
Printed name

Subscribed and sworn to before me this 26 day of October, 2017.

NOTARY PUBLIC
RANDI BROYLES
STATE OF ALASKA
My Commission Expires July 21, 2019

[Handwritten signature: Randi Broyles]
Notary Public in and for the State of Alaska.

My commission expires: 7/21/19



Alaska Marijuana Control Board
Operating Plan Supplemental
Form MJ-04: Marijuana Cultivation Facility

Alcohol and Marijuana Control Office
550 W 7th Avenue, Suite 1600
Anchorage, AK 99501
marijuana.licensing@alaska.gov
<https://www.commerce.alaska.gov/web/amco>
Phone: 907.269.0350

(Additional Space as Needed):



Alaska Marijuana Control Board

Form MJ-07: Public Notice Posting Affidavit

What is this form?

A public notice posting affidavit is required for all marijuana establishment license applications, per 3 AAC 306.020(b)(10). As soon as practical after initiating a new marijuana establishment license application, an applicant must give notice of the application to the public by posting a copy of the application (produced by the board's application website) for ten (10) days at the location of the proposed licensed premises and one other conspicuous location in the area of the proposed premises, per 3 AAC 306.025(b)(1).

This form must be completed and submitted to AMCO's main office before any license application will be considered complete.

Section 1 – Establishment Information

Enter information for the business seeking to be licensed, as identified on the license application.

Licensee:	Michael J Welch	License Number:	15190		
License Type:	Limited Marijuana Cultivation Facility				
Doing Business As:	Coldsmoke Farms				
Premises Address:	34669 Commerce St				
City:	Soldotna	State:	AK	ZIP:	99669

Section 2 – Certification

I certify that I have met the public notice requirement set forth under 3 AAC 306.025(b)(1) by posting a copy of my application for the following 10-day period at the location of the proposed licensed premises and at the following conspicuous location in the area of the proposed premises:

Start Date: 04/13/2018 End Date: 04/23/2018

Other conspicuous location: Chevron gas station, W Poppy Ln and K-Beach Rd

I declare under penalty of perjury that I have examined this form, including all accompanying schedules and statements, and to the best of my knowledge and belief find it to be true, correct, and complete.

Michael J Welch
Signature of licensee

Michael J Welch

Printed name of licensee

R Cross
Notary Public in and for the State of Alaska

My commission expires: April 17, 2021

Subscribed and sworn to before me this 27 day of April, 2018.

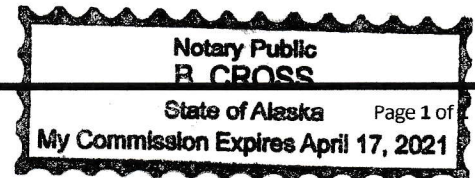



Alaska Marijuana Control Board

Form MJ-08: Local Government Notice Affidavit

What is this form?

A local government notice affidavit is required for all marijuana establishment license applications with a proposed premises that is located within a local government, per 3 AAC 306.025(b)(3). As soon as practical after initiating a new marijuana establishment license application, an applicant must give notice of the application to the public by submitting a copy of the application to the local government and any community council in the area of the proposed licensed premises. For purposes of this notification, the document that must be submitted is the application document produced by the online application system titled "Public Notice".

This form must be completed and submitted to AMCO's main office before any license application will be considered complete.

Section 1 – Establishment Information

Enter information for the business seeking to be licensed, as identified on the license application.

Licensee:	Michael J Welch	License Number:	15190
License Type:	Limited Marijuana Cultivation Facility		
Doing Business As:	Coldsmoke Farms		
Premises Address:	34669 Commerce St		
City:	Soldotna	State:	AK
		ZIP:	99669

Section 2 – Certification

I certify that I have met the local government notice requirement set forth under 3 AAC 306.025(b)(3) by submitting a copy of my application to the following local government official and community council (if applicable):

Local Government: Kenai Peninsula Borough Name of Official: Johni Blankenship
 Title of Official: Borough Clerk Date Submitted: 10/19/17
 Community Council: _____ Date Submitted: _____
 (Municipality of Anchorage and Matanuska-Susitna Borough only)

I declare under penalty of perjury that I have examined this form, including all accompanying schedules and statements, and to the best of my knowledge and belief find it to be true, correct, and complete.

Michael J Welch
 Signature of licensee

MICHAEL J WELCH
 Printed name of licensee

Michele Turner
 Notary Public in and for the State of Alaska

My commission expires: 9/20/19

Subscribed and sworn to before me this 19th day of October, 20 17



Alcohol & Marijuana Control Office

License Number: 15190

License Status: New

License Type: Limited Marijuana Cultivation Facility

Doing Business As: COLDSMOKE FARMS

Business License Number: 1060648

Designated Licensee: MICHAEL J WELCH

Email Address: mjwelch79@outlook.com

Local Government: Kenai Peninsula Borough

Community Council:

Latitude, Longitude: 60.482856, -151.158327

Physical Address: 34669 Commerce St
Soldotna, AK 99669-9412
UNITED STATES

Licensee #1

Type: Individual

Name: MICHAEL J WELCH

[REDACTED]

[REDACTED]

Phone Number: 907-331-9672

Email Address: mjwelch79@outlook.com

Mailing Address: 34669 Commerce St
Soldotna, AK 99669-9412
UNITED STATES

Note: No entity officials entered for this license.

Note: No affiliates entered for this license.



File for Record at Request of:

First American Title Insurance Company

AFTER RECORDING MAIL TO:

Name: Michael WelchAddress: 34669 Commerce Street
Soldotna, AK 99669File No.: **0223-2262610 (LMW)**

STATUTORY WARRANTY DEED

THE GRANTOR, **Darline R. Holtzman**, a married woman, who acquired title as **Darlene R. Bishopink**, whose mailing address is **P.O. Box 160, Lewellen, NE 69147**, for and in consideration of **TEN DOLLARS AND OTHER GOOD AND VALUABLE CONSIDERATION**, in hand paid, conveys and warrants to **Michael Welch, a married person**, residing at **34669 Commerce Street, Soldotna, AK 99669**, the following described real estate, situated in the **Kenai** Recording District, **Third** Judicial District, State of **Alaska**:

Lot 15, Block 1, ASHTON PARK SUBDIVISION, according to the official plat thereof, filed under Plat Number 97-74, Records of the Kenai Recording District, Third Judicial District, State of Alaska.

SUBJECT TO reservations, exceptions, easements, covenants, conditions and restrictions of record, if any.

The Grantor warrants that the above described real estate has never been used as a family home or homestead by Grantor's spouse, nor is the same subject to any spousal claim as defined as A.S. 34.15.010.

Dated: 6-4-2014, 20 .

Darlene R Holtzman
Darlene R. Holtzman
Darlene

STATE OF Nebraska)
) SS.
Gardner County)

THIS IS TO CERTIFY that on this 4 day of June, 2014, before me the undersigned Notary Public, personally appeared **Darlene R. Holtzman**, known to me and to me known to be the individual(s) described in and who executed the foregoing instrument and he/she/they acknowledged to me that he/she/they signed the same freely and voluntarily for the uses and purposes therein mentioned.

WITNESS my hand and official seal.

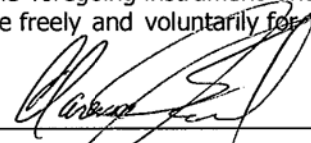

 Notary Public in and for Nebraska
 My commission expires

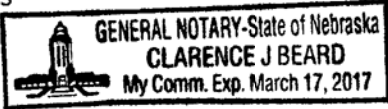

2017 TAX BILL

Kenai Peninsula Borough
144 N. Binkley Street
Soldotna, AK 99669

907-262-4441
800-478-4441 - Toll Free Within Borough
www.kpb.us



Year: 2017 **PIN: 05508159**
TAG: 58 - CENTRAL EMERGENCY SERVICES
Revenue ID: 1051181 Bill Number: 2017012248
Billing Date: 07/01/2017
Balance Good Until: 10/16/2017

#BWBBJDD
#A000000055081598#

MICHAEL J WELCH
34669 COMMERCE ST
SOLDOTNA AK 99669-9412

LEGAL DESCRIPTION
T 5N R 11W SEC 35 Seward Meridian KN 0970074 ASHTON
PARK SUB LOT 15 BLK 1
34669 COMMERCE ST

Value Type	Value	Exemption Type	Amount
LAND IMPROVEMENT	20,300 190,900	BOROUGH EXEMPTION VALUE	50,000

Taxes, Credits, and Other Charges									
Charge Description	Total Value	Exemption	Taxable	Rate/1000	Tax Dist	Boats	Aircraft	Credits	Total
BOROUGH	211,200	50,000	161,200	4.500000	725.41	0.00	0.00	0.00	725.41
CENTRAL EMG SVS	211,200	50,000	161,200	2.600000	419.12	0.00	0.00	0.00	419.12
CENTRAL HOSP	211,200	50,000	161,200	0.010000	1.61	0.00	0.00	0.00	1.61
KPB ROAD MAINT	211,200	50,000	161,200	1.400000	225.68	0.00	0.00	0.00	225.68
2017 Total				8.51	1,371.82	0.00	0.00	0.00	1,371.82
Bill Summary	2017 Total	Interest	Penalty	Fees	Subtotal	Prev Due	Paid	Total Due	
	1,371.82	0.00	0.00	0.00	1,371.82	0.00	0.00	1,371.82	

Please Return This Coupon with the Second Installment Payment. No second installment statement will be mailed

Year: 2017 Bill No: 2017012248 2nd Installment Amount: 685.91 2nd Installment Due Date: 11/15/2017
 Make check Payable to Kenai Peninsula Borough PIN: 05508159 **Change of Address**
 PO Box 3040, Soldotna, AK 99669 Name: MICHAEL J WELCH
 MICHAEL J WELCH Mailing Address:
 34669 COMMERCE ST City, State, Zip:
 SOLDOTNA AK 99669-9412 Signature: _____

Disregard if total is paid with first coupon by 10/15

CHECKS WILL BE DEPOSITED ON THE DAY THEY ARE RECEIVED

323232323232323248535348564953570000000000000000685918

Please Return This Coupon with the First Installment Payment or Full Payment

Year: 2017 Bill No: 2017012248 Full Amount Due: 1,371.82 Full Tax Due Date: 10/16/2017
 1st Installment Amount: 685.91 1st Installment Due Date: 09/15/2017
 Make check Payable to Kenai Peninsula Borough PIN: 05508159 **Change of Address**
 PO Box 3040, Soldotna, AK 99669 Name: MICHAEL J WELCH
 MICHAEL J WELCH Mailing Address:
 34669 COMMERCE ST City, State, Zip:
 SOLDOTNA AK 99669-9412 Signature: _____

CHECKS WILL BE DEPOSITED ON THE DAY THEY ARE RECEIVED

32323232323232324853534856495357000006859100001371828

Received by AMCO 4/19/18

CLARION PENINSULA

PO Box 3009, Kenai, AK 99611 - (907) 283-7551 - Fax (907) 283-3299

PUBLISHER'S AFFIDAVIT

UNITED STATES OF AMERICA, }
STATE OF ALASKA } SS:

Elizabeth A. Ulricksen being first duly sworn, on oath deposes and says:

That I am and was at all times here in this affidavit mentions, Supervisor of Legals of the Morris Publishing Group/Peninsula Clarion, a newspaper of general circulation and published at Kenai, Alaska, that the

a printed copy of which is Marijuana License hereto annexed was published in said paper once each and every Wk for 3 successive and consecutive Wks in the issues on the following dates:

Account No. 1000744737

Michael Welch
34669 Commerce St SOLDOTNA AK 99669 US

Ad # 8172023

Pub Date	Edition	Section	Page
10/17/2017	KEN PENINSULA CLARION	LEGAL NOTICES	A 10
10/25/2017	KEN PENINSULA CLARION	LEGAL NOTICES	B 2
10/31/2017	KEN PENINSULA CLARION	LEGAL NOTICES	A 10

NEW LIMITED MARIJUANA CULTIVATION FACILITY LICENSE

MICHAEL J WELCH is applying under 3 AAC 306.400(a)(2) for a new Limited Marijuana Cultivation Facility license, license #15190, doing business as COLDSMOKE FARMS, located at 34669 Commerce St, Soldotna, AK, 99669-9412, UNITED STATES.

Interested persons should submit written comment or objection to their local government, the applicant, and to the Alcohol & Marijuana Control Office at 550 W 7th Ave, Suite 1600, Anchorage, AK 99501 or to marijuana.licensing@alaska.gov not later than 30 days after this notice of application.

Pub: 10/17,25,31/2017 8172023/744737

X [Signature]
SUBSCRIBED AND SWORN to me before
this 28 day of November, 2017.
[Signature]
NOTARY PUBLIC in favor for the State of Alaska
My commission expires August 29, 2020.



Received by AMCO 11/29/17