

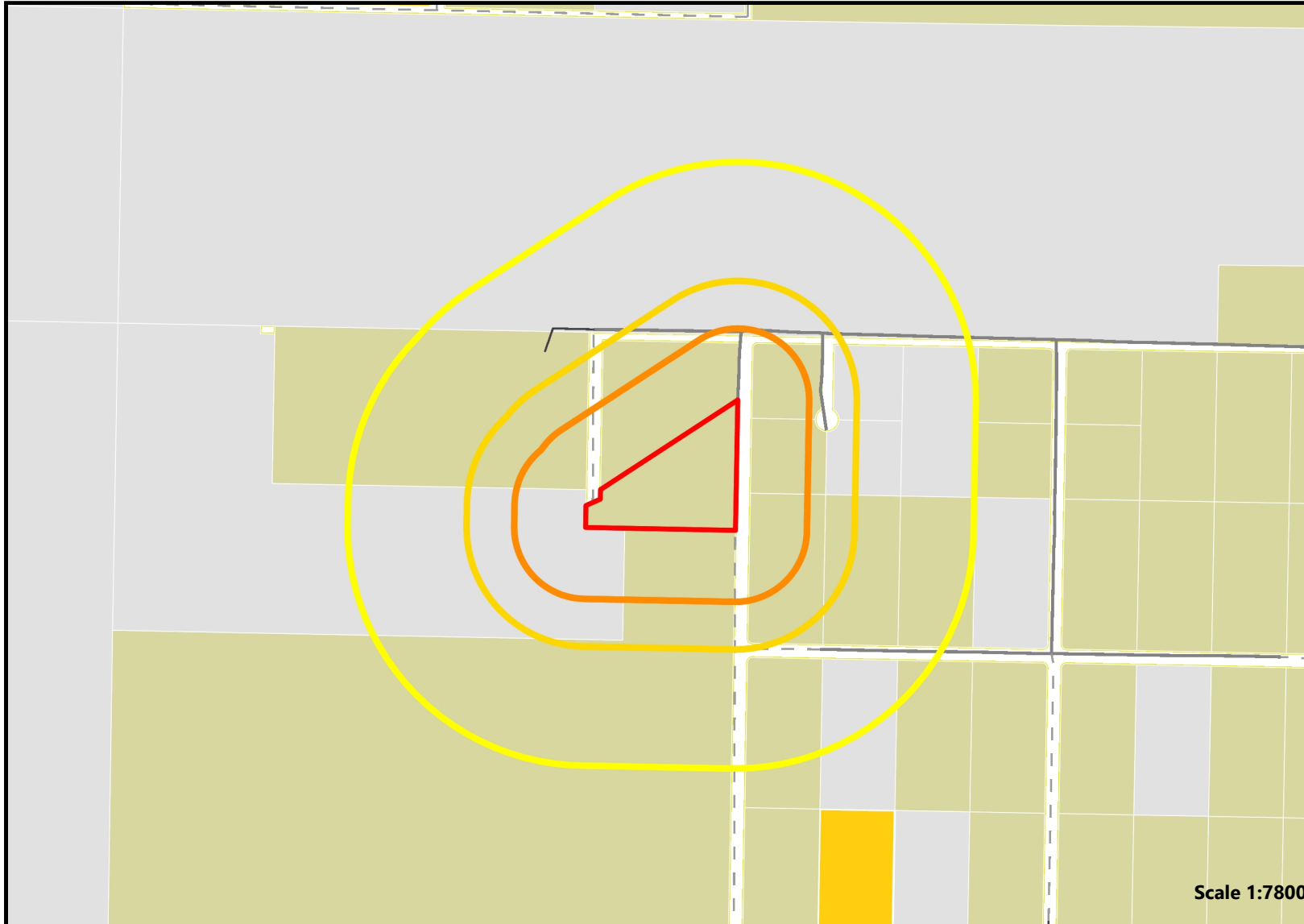

Applicant: Smoking Joe's Terps Co.

KPB Parcel ID: 13344109

Adjacent Land Use Map



AMCO # 27777

- 1000ft Radius
- 500ft Radius
- 300ft Notification Area
- Parcel Boundary

Land Usage in 1000ft radius

- Residential
11 parcels
- Vacant
6 parcels

Vicinity



Radii shown depict the distance from the parcel boundaries. KPB 7.30 states that the distance must be measured by the shortest pedestrian route. If there were relevant facilities within the 500-foot or 1,000-foot radius, the shortest pedestrian path would be measured and depicted here.





Applicant: Smoking Joe's Terps Co.

KPB Parcel ID: 13344109

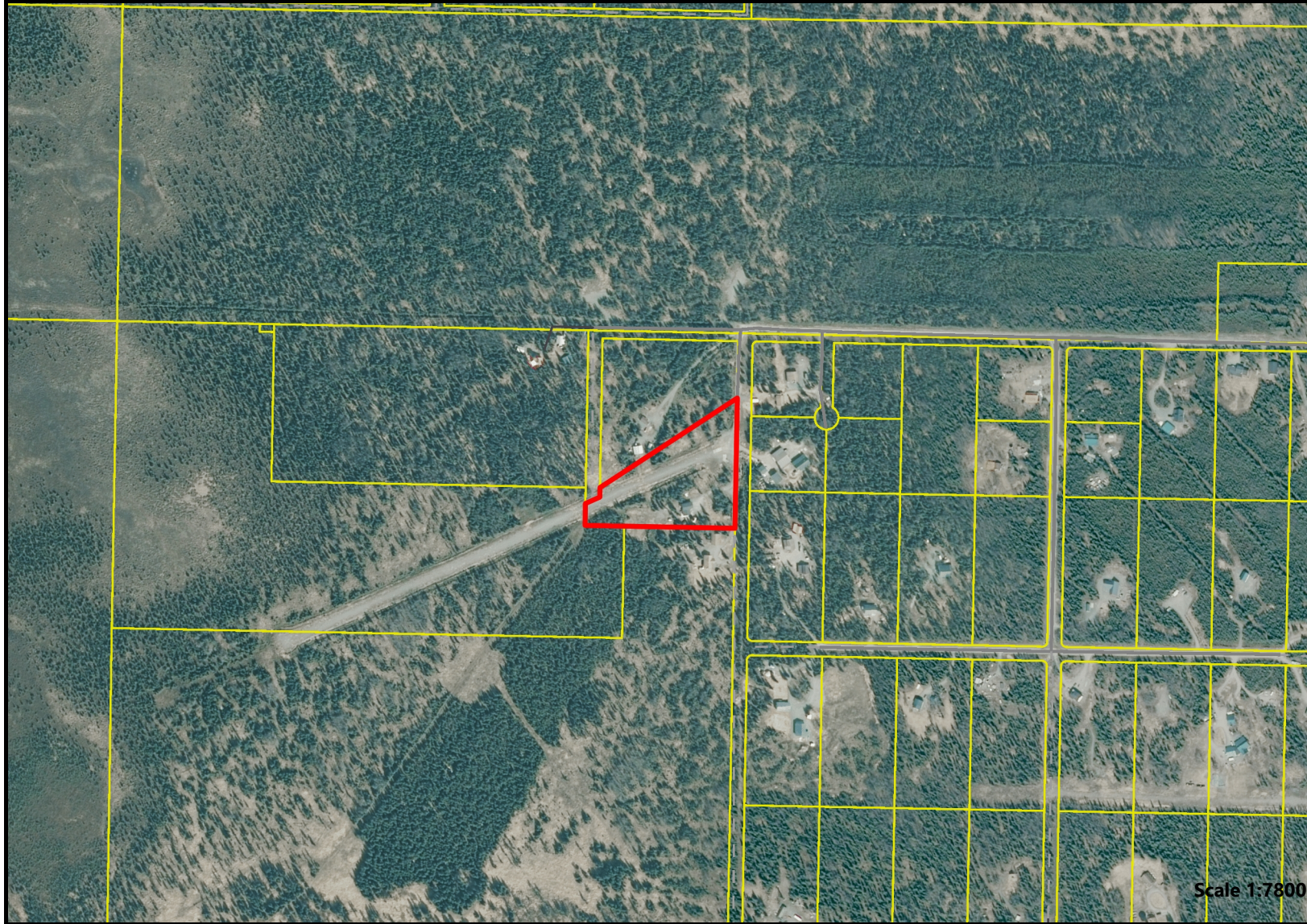
Aerial Imagery Map



-  Parcel Boundary
-  All Other Parcels

Vicinity

