



March 21, 2022

Kenai Peninsula Borough

VIA Email: mjenkins@kpb.us; jvanhooose@kpb.us;
maldridge@kpb.us; ncarver@kpb.us; slopez@kpb.us
jblankenship@kpb.us; cjackinsky@kpb.us; assemblyclerk@kpb.us

License Type:	Restaurant/Eating Place- Seasonal	License Number:	6036
Licensee:	Exit Glacier RV Park LLC		
Doing Business As:	Seward KOA		
Premises Address:	31702 Herman Leirer Road		

- New Application**
 Transfer of Ownership Application
 Transfer of Location Application
 Transfer of Controlling Interest Application

We have received a completed application for the above listed license (see attached application documents) within your jurisdiction. This is the notice required under AS 04.11.480.

A local governing body may protest the approval of an application(s) pursuant to AS 04.11.480 by furnishing the director **and** the applicant with a clear and concise written statement of reasons for the protest within 60 days of receipt of this notice, and by allowing the applicant a reasonable opportunity to defend the application before a meeting of the local governing body, as required by 3 AAC 304.145(d). If a protest is filed, the board will deny the application unless the board finds that the protest is arbitrary, capricious, and unreasonable. To protest the application referenced above, please submit your protest within 60 days and show proof of service upon the applicant.

AS 04.11.491 – AS 04.11.509 provide that the board will deny a license application if the board finds that the license is prohibited under as a result of an election conducted under AS 04.11.507.

AS 04.11.420 provides that the board will not issue a license when a local governing body protests an application on the grounds that the applicant’s proposed licensed premises are located in a place within the local government where a local zoning ordinance prohibits the alcohol establishment, unless the local government has approved a variance from the local ordinance.

Sincerely,

Glen Klinkhart, Director
amco.localgovernmentonly@alaska.gov



Alaska Alcoholic Beverage Control Board
Form AB-00: New License Application

What is this form?

This new license application form is required for all individuals or entities seeking to apply for a new liquor license. Applicants should review **Title 04 of Alaska Statutes** and **Chapter 304 of the Alaska Administrative Code**. All fields of this form must be completed, per AS 04.11.260 and 3 AAC 304.105.

This form must be completed and submitted to AMCO's main office, along with all other required forms and documents, before any license application will be considered complete.

Section 1 – Establishment and Contact Information

Enter information for the business seeking to be licensed.

Licensee:	Exit Glacier RV Park LLC				
License Type:	Restaurant or Eating Place - Seasonal	Statutory Reference:	AS 04.11.100		
Doing Business As:	Seward KOA				
Premises Address:	31702 Herman Leirer Road				
City:	Seward	State:	Alaska	ZIP:	99664
Local Governing Body:	Kenai Peninsula Borough				
Community Council:					

Mailing Address:	33532 Vinewood Lane				
City:	Seward	State:	Alaska	ZIP:	99664

Designated Licensee:	Breanna Dodson				
Contact Phone:	9073627863	Business Phone:	9072244887		
Contact Email:	sewardrvpark@gmail.com				

Seasonal License? Yes No If "Yes", write your six-month operating period: May-Sept

OFFICE USE ONLY					
Complete Date:	3-21-22	License Years:		License #:	6036
Board Meeting Date:	4-12-22	Transaction #:	100348909		
Issue Date:		BRE:	KPS		



Alaska Alcoholic Beverage Control Board
Form AB-00: New License Application

Section 2 – Premises Information

Premises to be licensed is:

- an existing facility a new building a proposed building

The next two questions must be completed by beverage dispensary (including tourism) and package store applicants only:

What is the distance of the shortest pedestrian route from the public entrance of the building of your proposed premises to the outer boundaries of the nearest school grounds? Include the unit of measurement in your answer.

What is the distance of the shortest pedestrian route from the public entrance of the building of your proposed premises to the public entrance of the nearest church building? Include the unit of measurement in your answer.

Section 3 – Sole Proprietor Ownership Information

This section must be completed by any sole proprietor who is applying for a license. Entities should skip to Section 4. If more space is needed, please attach a separate sheet with the required information. The following information must be completed for each licensee and each affiliate (spouse).

This individual is an: applicant affiliate

Name:					
Address:					
City:		State:		ZIP:	

This individual is an: applicant affiliate

Name:					
Address:					
City:		State:		ZIP:	

AMCO



Alaska Alcoholic Beverage Control Board

Form AB-00: New License Application

Section 4 – Entity Ownership Information

This section must be completed by any entity, including a corporation, limited liability company (LLC), partnership, or limited partnership, that is applying for a license. Sole proprietors should skip to Section 5.

If more space is needed, please attach a separate sheet with the required information.

- If the applicant is a corporation, the following information must be completed for each *stockholder who owns 10% or more* of the stock in the corporation, and for each *president, vice-president, secretary, and managing officer*.
- If the applicant is a limited liability organization, the following information must be completed for each *member with an ownership interest of 10% or more*, and for each *manager*.
- If the applicant is a partnership, including a limited partnership, the following information must be completed for each *partner with an interest of 10% or more*, and for each *general partner*.

Entity Official:	Breanna Dodson				
Title(s):	Member	Phone:	9073627863	% Owned:	50
Address:	33532 Vinewood Lane				
City:	Seward	State:	Alaska	ZIP:	99664

Entity Official:	William Dodson				
Title(s):	Member	Phone:	9074910452	% Owned:	50
Address:	33532 Vinewood Lane				
City:	Seward	State:	Alaska	ZIP:	99664

Entity Official:					
Title(s):		Phone:		% Owned:	
Address:					
City:		State:		ZIP:	

Entity Official:					
Title(s):		Phone:		% Owned:	
Address:					
City:		State:		ZIP:	

AMCO



Alaska Alcoholic Beverage Control Board

Form AB-00: New License Application

This subsection must be completed by any applicant that is a corporation or LLC. Corporations and LLCs are required to be in good standing with the Alaska Division of Corporations (DOC) and have a registered agent who is an individual resident of the state of Alaska.

DOC Entity #:	10083773	AK Formed Date:	05/05/2018	Home State:	Alaska
Registered Agent:	Breanna Dodson		Agent's Phone:	9073627863	
Agent's Mailing Address:	33532 Vinewood Lane				
City:	Seward	State:	Alaska	ZIP:	99664

Residency of Agent: Yes No

Is your corporation or LLC's registered agent an individual resident of the state of Alaska?

Section 5 – Other Licenses

Ownership and financial interest in other alcoholic beverage businesses:

Yes No

Does any representative or owner named in this application have any direct or indirect financial interest in any other alcoholic beverage business that does business in or is licensed in Alaska?

If "Yes", disclose which individual(s) has the financial interest, what the type of business is, and if licensed in Alaska, which license number(s) and license type(s):

Section 6 – Authorization

Communication with AMCO staff:

Yes No

Does any person other than a licensee named in this application have authority to discuss this license with AMCO staff?

If "Yes", disclose the name of the individual and the reason for this authorization:

AMCO



Alaska Alcoholic Beverage Control Board
Form AB-00: New License Application

Section 7 – Certifications

Read each line below, and then sign your initials in the box to the right of each statement:

Initials

I certify that all proposed licensees (as defined in AS 04.11.260) and affiliates have been listed on this application.

BD

I certify that all proposed licensees have been listed with the Division of Corporations.

BD

I certify that I understand that providing a false statement on this form or any other form provided by AMCO is grounds for rejection or denial of this application or revocation of any license issued.

BD

I certify that all licensees, agents, and employees who sell or serve alcoholic beverages or check the identification of a patron will complete an approved alcohol server education course, if required by AS 04.21.025, and, while selling or serving alcoholic beverages, will carry or have available to show a current course card or a photocopy of the card certifying completion of approved alcohol server education course, if required by 3 AAC 304.465.

BD

I agree to provide all information required by the Alcoholic Beverage Control Board in support of this application.

BD

As an applicant for a liquor license, I declare under penalty of perjury that I have read and am familiar with AS 04 and 3 AAC 304, and that this application, including all accompanying schedules and statements, is true, correct, and complete.

Breanna Dodson
Signature of licensee

Kristi A Larson
Signature of Notary Public

Breanna Dodson
Printed name of licensee

Notary Public in and for the State of Alaska

My commission expires: _____

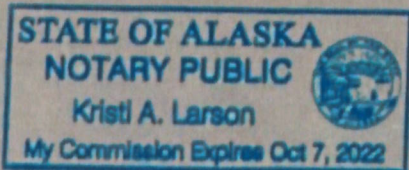

Subscribed and sworn to before me this 11 day of February, 202022

AMCO

FEB 14 2022



Alaska Alcoholic Beverage Control Board

Form AB-02: Premises Diagram

What is this form?

A detailed diagram of the proposed licensed premises is required for all liquor license applications, per AS 04.11.260 and 3 AAC 304.185. Your diagram must include dimensions and must show all entrances and boundaries of the premises, walls, bars, fixtures, and areas of storage, service, consumption, and manufacturing. If your proposed premises is located within a building or building complex that contains multiple businesses and/or tenants, please provide an additional page that clearly shows the location of your proposed premises within the building or building complex, along with the addresses and/or suite numbers of the other businesses and/or tenants within the building or building complex.

The **second page** of this form is not required. Blueprints, CAD drawings, or other clearly drawn and marked diagrams may be submitted in lieu of the second page of this form. The first page must still be completed, attached to, and submitted with any supplemental diagrams. An AMCO employee may require you to complete the second page of this form if additional documentation for your premises diagram is needed.

This form must be completed and submitted to AMCO's main office before any license application will be considered complete.

Yes No

I have attached blueprints, CAD drawings, or other supporting documents in addition to, or in lieu of, the second page of this form.

Section 1 – Establishment Information

Enter information for the business seeking to be licensed, as identified on the license application.

Licensee:	Exit Glacier RV Park LLC	License Number:	
License Type:	Restaurant or Eating Place License - <i>Seasonal</i>		
Doing Business As:	Seward KOA		
Premises Address:	31702 Herman Leirer Road		
City:	Seward	State:	AK ZIP: 99664

AMCO



Alaska Alcoholic Beverage Control Board

Form AB-02: Premises Diagram

Section 2 – Detailed Premises Diagram

Clearly indicate the boundaries of the premises and the proposed licensed area within that property. Clearly indicate the interior layout of any enclosed areas on the proposed premises. Clearly identify all entrances and exits, walls, bars, and fixtures, and outline in red the perimeter of the areas designated for alcohol storage, service, consumption, and manufacturing. Include dimensions, cross-streets, and points of reference in your drawing. You may attach blueprints or other detailed drawings that meet the requirements of this form.

See Attachments

AMCO

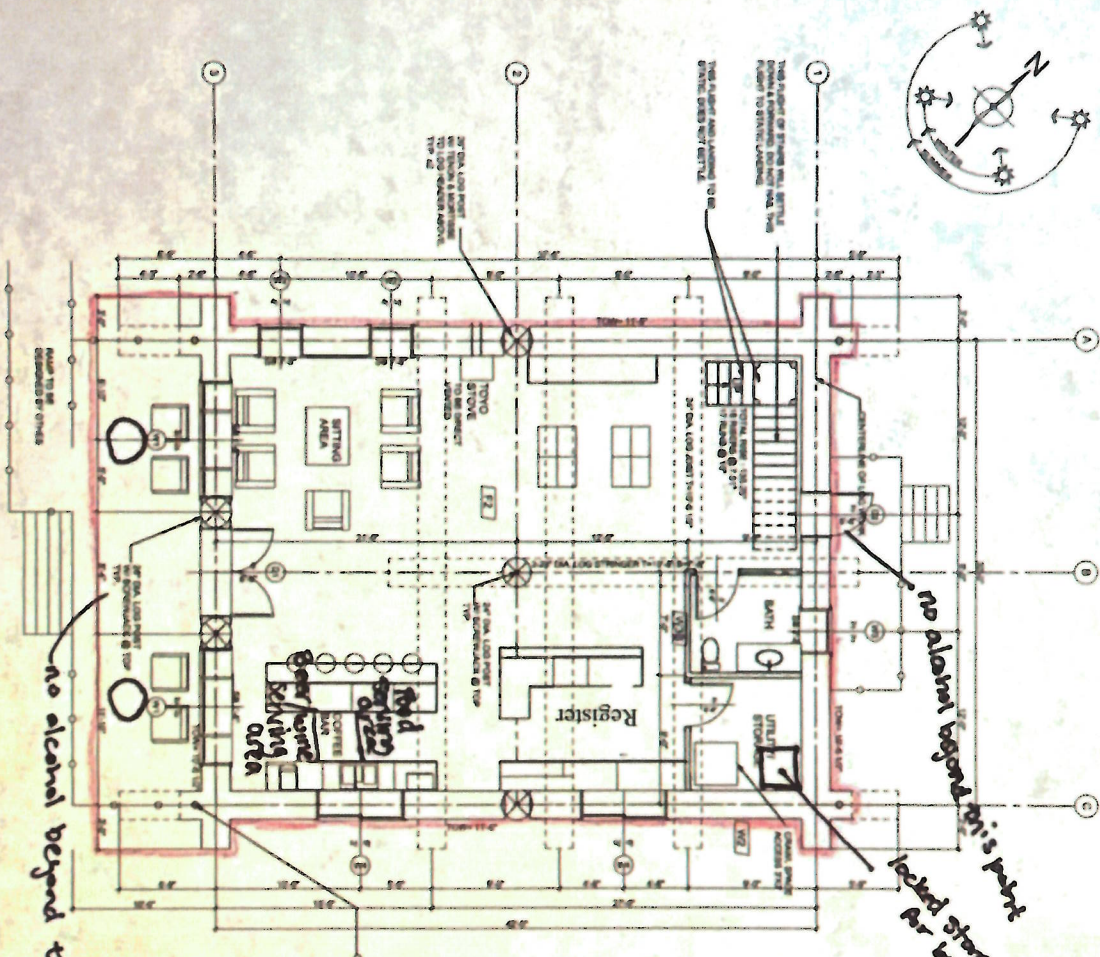

no alcohol beyond this point

no alcohol beyond this point
locked staff behind bar

FIRST FLOOR PLAN

AREA 1344 SQ FT

LOSS TO BE 24" DIA. W/ 24" GAIN

GENERAL NOTES

ALL DIMENSIONS TO FACE UNLESS OTHERWISE NOTED
ALL DIMENSIONS TO BE VERIFIED ON SITE BY THE CONTRACTOR BEFORE COMMENCING CONSTRUCTION

ALL LIGHTS TO BE 1 1/2" x 8" LAMP
LAMP TO BE INSTALLED IN ACCORDANCE WITH THE NATIONAL ELECTRICAL CODE

TRIM TO BE 1/2" x 4" LAMP
TRIM TO BE INSTALLED IN ACCORDANCE WITH THE NATIONAL ELECTRICAL CODE

ALL LINES TO BE DRAWN TO SCALE
ALL LINES TO BE DRAWN TO SCALE

ALL LINES TO BE DRAWN TO SCALE
ALL LINES TO BE DRAWN TO SCALE

ALL LINES TO BE DRAWN TO SCALE
ALL LINES TO BE DRAWN TO SCALE

ALL LINES TO BE DRAWN TO SCALE
ALL LINES TO BE DRAWN TO SCALE

ALL LINES TO BE DRAWN TO SCALE
ALL LINES TO BE DRAWN TO SCALE

ALL LINES TO BE DRAWN TO SCALE
ALL LINES TO BE DRAWN TO SCALE

ALL LINES TO BE DRAWN TO SCALE
ALL LINES TO BE DRAWN TO SCALE

ALL LINES TO BE DRAWN TO SCALE
ALL LINES TO BE DRAWN TO SCALE

ALL LINES TO BE DRAWN TO SCALE
ALL LINES TO BE DRAWN TO SCALE

ALL LINES TO BE DRAWN TO SCALE
ALL LINES TO BE DRAWN TO SCALE

ALL LINES TO BE DRAWN TO SCALE
ALL LINES TO BE DRAWN TO SCALE

ALL LINES TO BE DRAWN TO SCALE
ALL LINES TO BE DRAWN TO SCALE

ALL LINES TO BE DRAWN TO SCALE
ALL LINES TO BE DRAWN TO SCALE

ALL LINES TO BE DRAWN TO SCALE
ALL LINES TO BE DRAWN TO SCALE

ALL LINES TO BE DRAWN TO SCALE
ALL LINES TO BE DRAWN TO SCALE

ALL LINES TO BE DRAWN TO SCALE
ALL LINES TO BE DRAWN TO SCALE

ALL LINES TO BE DRAWN TO SCALE
ALL LINES TO BE DRAWN TO SCALE

ALL LINES TO BE DRAWN TO SCALE
ALL LINES TO BE DRAWN TO SCALE

ALL LINES TO BE DRAWN TO SCALE
ALL LINES TO BE DRAWN TO SCALE

ALL LINES TO BE DRAWN TO SCALE
ALL LINES TO BE DRAWN TO SCALE

ALL LINES TO BE DRAWN TO SCALE
ALL LINES TO BE DRAWN TO SCALE

ALL LINES TO BE DRAWN TO SCALE
ALL LINES TO BE DRAWN TO SCALE

ALL LINES TO BE DRAWN TO SCALE
ALL LINES TO BE DRAWN TO SCALE

ALL LINES TO BE DRAWN TO SCALE
ALL LINES TO BE DRAWN TO SCALE

ALL LINES TO BE DRAWN TO SCALE
ALL LINES TO BE DRAWN TO SCALE

ALL LINES TO BE DRAWN TO SCALE
ALL LINES TO BE DRAWN TO SCALE

ALL LINES TO BE DRAWN TO SCALE
ALL LINES TO BE DRAWN TO SCALE

ALL LINES TO BE DRAWN TO SCALE
ALL LINES TO BE DRAWN TO SCALE

ALL LINES TO BE DRAWN TO SCALE
ALL LINES TO BE DRAWN TO SCALE

ALL LINES TO BE DRAWN TO SCALE
ALL LINES TO BE DRAWN TO SCALE

ALL LINES TO BE DRAWN TO SCALE
ALL LINES TO BE DRAWN TO SCALE

NO.	DESCRIPTION
1	ALL DIMENSIONS TO FACE UNLESS OTHERWISE NOTED
2	ALL DIMENSIONS TO BE VERIFIED ON SITE BY THE CONTRACTOR BEFORE COMMENCING CONSTRUCTION
3	ALL LIGHTS TO BE 1 1/2" x 8" LAMP
4	TRIM TO BE 1/2" x 4" LAMP
5	ALL LINES TO BE DRAWN TO SCALE
6	ALL LINES TO BE DRAWN TO SCALE
7	ALL LINES TO BE DRAWN TO SCALE
8	ALL LINES TO BE DRAWN TO SCALE
9	ALL LINES TO BE DRAWN TO SCALE
10	ALL LINES TO BE DRAWN TO SCALE
11	ALL LINES TO BE DRAWN TO SCALE
12	ALL LINES TO BE DRAWN TO SCALE
13	ALL LINES TO BE DRAWN TO SCALE
14	ALL LINES TO BE DRAWN TO SCALE
15	ALL LINES TO BE DRAWN TO SCALE
16	ALL LINES TO BE DRAWN TO SCALE
17	ALL LINES TO BE DRAWN TO SCALE
18	ALL LINES TO BE DRAWN TO SCALE
19	ALL LINES TO BE DRAWN TO SCALE
20	ALL LINES TO BE DRAWN TO SCALE
21	ALL LINES TO BE DRAWN TO SCALE
22	ALL LINES TO BE DRAWN TO SCALE
23	ALL LINES TO BE DRAWN TO SCALE
24	ALL LINES TO BE DRAWN TO SCALE
25	ALL LINES TO BE DRAWN TO SCALE
26	ALL LINES TO BE DRAWN TO SCALE
27	ALL LINES TO BE DRAWN TO SCALE
28	ALL LINES TO BE DRAWN TO SCALE
29	ALL LINES TO BE DRAWN TO SCALE
30	ALL LINES TO BE DRAWN TO SCALE
31	ALL LINES TO BE DRAWN TO SCALE
32	ALL LINES TO BE DRAWN TO SCALE
33	ALL LINES TO BE DRAWN TO SCALE
34	ALL LINES TO BE DRAWN TO SCALE
35	ALL LINES TO BE DRAWN TO SCALE
36	ALL LINES TO BE DRAWN TO SCALE
37	ALL LINES TO BE DRAWN TO SCALE
38	ALL LINES TO BE DRAWN TO SCALE
39	ALL LINES TO BE DRAWN TO SCALE
40	ALL LINES TO BE DRAWN TO SCALE
41	ALL LINES TO BE DRAWN TO SCALE
42	ALL LINES TO BE DRAWN TO SCALE
43	ALL LINES TO BE DRAWN TO SCALE
44	ALL LINES TO BE DRAWN TO SCALE
45	ALL LINES TO BE DRAWN TO SCALE
46	ALL LINES TO BE DRAWN TO SCALE
47	ALL LINES TO BE DRAWN TO SCALE
48	ALL LINES TO BE DRAWN TO SCALE
49	ALL LINES TO BE DRAWN TO SCALE
50	ALL LINES TO BE DRAWN TO SCALE

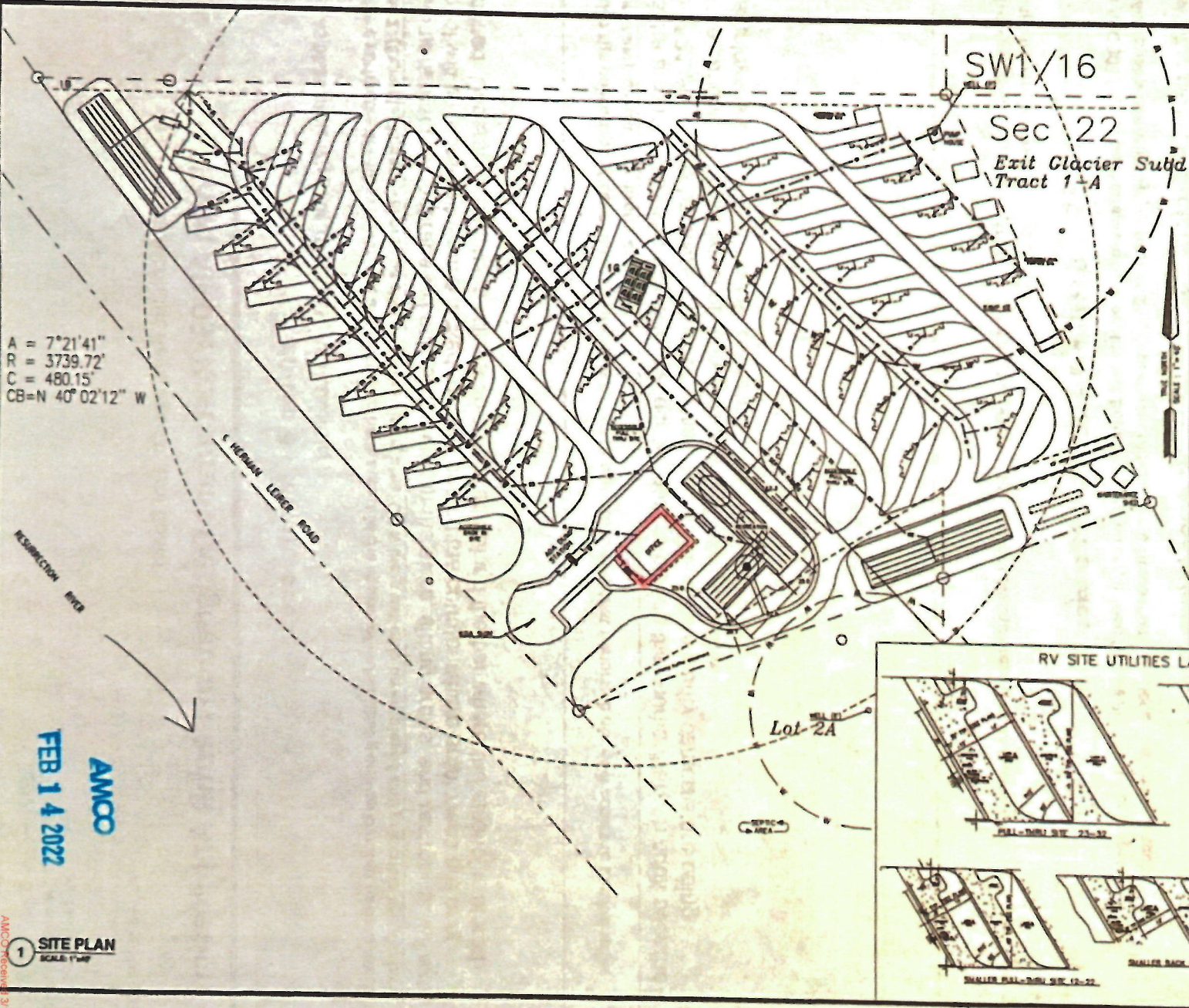

A = 7°21'41"
 R = 3739.72'
 C = 480.15'
 CB=N 40° 02'12" W

SW1/16

Sec 22

Exit Glacier Subd
 Tract 1-A

SHEET INDEX

C3.0 - SITE PLAN
C4.0 - WATER SYSTEM PLAN
C5.0 - SEWER SYSTEM PLAN
C5.1 - SEWER SYSTEM ZONE 1
C5.1A - ZONE 1 PROFILE/DETAILS
C5.2 - SEWER SYSTEM ZONE 2
C5.2A - ZONE 2 PROFILE/DETAILS
C5.3 - SEWER SYSTEM ZONE 3
C5.3A - ZONE 3 PROFILE/DETAILS

WATER - SEWER NOTES:
 VERTICAL SEPARATION OF 36"
 BETWEEN WATER & SEWER
 CROSSINGS IS OPTIMAL. 18"
 VERTICAL SEPARATION IS MINIMUM
 WITH 4" R.I.(SEE DETAIL 2A SHEET
 C4.0)
 PIPE JOINTS IN SEWER/WATER ARE
 OFFSET BY 4' IN EITHER DIRECTION
 OF CROSSING.

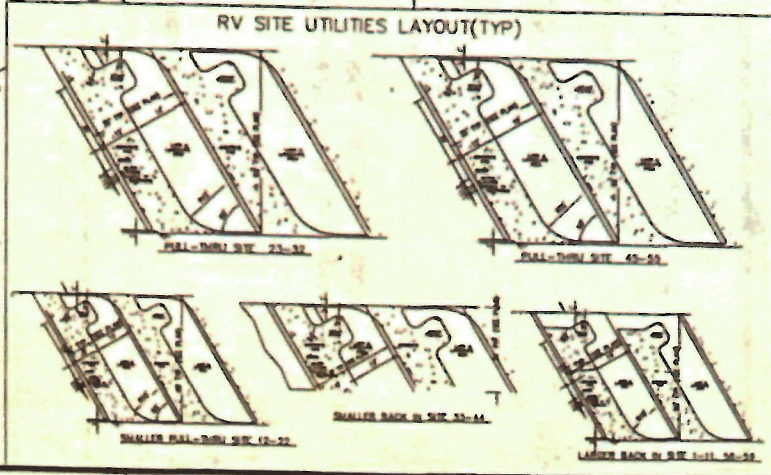

AMCO
 FEB 14 2022

1 SITE PLAN
 SCALE: 1"=40'

SITE PLAN

FJORDS SUBDIVISION #3 L1B & L1C
 SITE: 31702 HERMAN LEIRER RD

PANNONE ENGINEERING SERVICES LLC
 ARCHITECTS AND ENGINEERS
 7100 N. 19TH AVE. SUITE 100
 DENVER, CO 80202
 P: (303) 375-8818
 F: (303) 375-8511

C3.0

AMCO Received: 3/16/2022

Gentles Subd.

N 89°50'40" E 763.84'

SW1/16

Sec 22

Exit Glacier Subd.
Tract 1-A

Flood limits per FIRN, 1981.

FLOOD ZONE A
FLOOD ZONE B
FLOOD ZONE C

LOT 1C
6.026 ac

LOT 1B
1.001 ac

A = 72144"
R = 3739.72"
C = 480.15"
CB = N 40°02'12" W

A = 45855"
R = 3739.72"
C = 322.90"
CB = N 38°49'49" W

A = 22446"
R = 3739.72"
C = 157.47"
CB = N 42°30'40" W

RESURRECTION RIVER
HERMANN LEIPER ROAD '08

Lot 2A

Lot 3

WC W1/16 S22 559.15' S27
S89°59'21"W
659.15' S22
1/4 COR S27

AMCO
FEB 14 2022

SURVEY



SEWARD, AK KOA
 KAMPGROUND DEVELOPMENT PLAN
 FRANCHISE NO. 02 - 115
 62118
 REVISION: 5
 SHEET: 1 OF 4
 SCALE: 1" = 50'
 PREPARED BY: DIRECT LINE
 KAMPGROUNDS OF AMERICA, INC., BILLINGS, MONTANA

Exit Glacier RV Park DBA: KOA Seward

Outdoor/Indoor Serving Security Plan

1. All minors must be accompanied by an adult (age over 21) while in the restricted area when any alcohol is being served/sold/consumed.
2. All new patrons are carded upon ordering alcohol.
3. All staff is trained in the identification of fake IDs.
4. A 3.5 foot wood railing is around the outdoor servicing area.
5. Underaged persons will be monitored closely by our professionally trained alcohol servers.
6. Proper egress from the outdoor service area will always remain unobstructed.
7. ABC mandated posters as required by law are posted inside KOA Seward and at the entrances of the outdoor seating area.
8. All entrances and exits will provide clear notice that **NO ALCOHOL IS ALLOWED BEYOND THE OUTDOOR SEATING AREA.**
9. Keeping outdoor seating area viable without any increased risk to minors exposed to alcohol **WILL** continue to be a part of our training for our staff.
10. All safety related operations for our current liquor service will additionally be enforced in the new service area.
11. Proper signage at points of entry indicating no minors without a parent or legal guardian will be posted.
12. All servers will closely monitor that only the guests that have been carded will have alcoholic beverages.
13. Our top priority continues in providing safety for all guests regarding the service of alcoholic beverages.
14. Servers will be present in the outdoor area to monitor consumption.



Alaska Alcoholic Beverage Control Board

Form AB-03: Restaurant Designation Permit Application

What is this form?

A restaurant designation permit application is required for a licensee desiring designation under 3 AAC 304.715 – 3 AAC 304.795 as a bona fide restaurant, hotel, or eating place for purposes of AS 04.16.010(c) or AS 04.16.049. Designation will be granted only to a holder of a beverage dispensary, club, recreational site, golf course, or restaurant or eating place license, and only if the requirements of 3 AAC 304.305, 3 AAC 304.725, and 3 AAC 304.745, as applicable, are met. A menu or expected menu listing the meals, including entrees prepared onsite and offered to patrons, and copy of the DEC Food Service Permit (or corresponding DHHS documentation for licenses located in the Municipality of Anchorage) must accompany this form. Applicants should review AS 04.16.049 – AS 04.16.052 and 3 AAC 304.715 – 3 AAC 304.795. All fields of this form must be completed. The required \$50 permit fee may be made by credit card, check, or money order.

Section 1 – Establishment Information

Enter information for licensed establishment.

Licensee:	Exit Glacier RV Park LLC				
License Type:	Restaurant or Eating Place <i>Seasonal</i>	License Number:			
Doing Business As:	Seward KOA				
Premises Address:	31702 Herman Leirer Road				
City:	Seward	State:	AK	ZIP:	99664
Contact Name:	Breanna Dodson	Contact Phone:	9073627863		

Section 2 – Type of Designation Requested

This application is for the request of designation as a bona fide restaurant, hotel, or eating place for purposes of AS 04.16.010(c) or AS 04.16.049, and for the request of the following designation(s) (check all that apply):

- Dining after standard closing hours: AS 04.16.010(c)
- Dining by persons 16 – 20 years of age: AS 04.16.049(a)(2)
- Dining by persons under the age of 16 years, accompanied by a person over the age of 21: AS 04.16.049(a)(3)
- Employment for persons 16 or 17 years of age: AS 04.16.049(c)
 NOTE: Under AS 04.16.049(d), this permit is not required to employ a person 18 - 20 years of age.

OFFICE USE ONLY			
Transaction #:		Initials:	100348909



Alaska Alcoholic Beverage Control Board

Form AB-03: Restaurant Designation Permit Application

Section 3 – Minor Access

Review AS 04.16.049(a)(2); AS 04.16.049(a)(3); AS 04.16.049(c)

List where within the premises minors are anticipated to have access in the course of either dining or employment as designated in Section 2. (Example: Minors will only be allowed in the dining area. OR Minors will only be employed and present in the Kitchen.)

Customers that are underage will only be allowed in the store, sitting areas, and restrooms. All extra alcohol will be stored either in a locked room or behind the counter where employees are only permitted. Underage employees will not be permitted behind the bar where the alcohol is stored.

Describe the policies, practices and procedures that will be in place to ensure that minors do not gain access to alcohol while dining or employed at your premises.

All extra alcohol will be stored in either a locked room or behind the counter/bar. An adult over the age of 21 will always be present during serving hours. Business security cameras are being installed and will have views of all storage areas and sitting/dining areas. All employees 21+ will have a TAPS certification.

Is an owner, manager, or assistant manager who is 21 years of age or older always present on the premises during business hours?

Yes No

Section 4 – DEC Food Service Permit

Per 3 AAC 304.910 for an establishment to qualify as a Bona Fide Restaurant, a Food Service Permit or (for licenses within the Municipality of Anchorage) corresponding Department of Health and Human Services documentation is required.

Please follow this link to the DEC Food Safety Website: <http://dec.alaska.gov/eh/fss/food/>

Please follow this link to the Municipality Food Safety Website:

<http://www.muni.org/Departments/health/Admin/environment/FSS/Pages/fssfood.aspx>

IF you are unable to certify the below statement, please discuss the matter with the AMCO office:

Initials

I have attached a copy of the current food service permit for this premises OR the plan review approval.

In process

*Please note, if a plan review approval is submitted, a final permit will be required before finalization of any permit or license application.



Alaska Alcoholic Beverage Control Board

Form AB-03: Restaurant Designation Permit Application

Section 5 – Hours of Operation

Review AS 04.16.010(c).

Enter all hours that your establishment intends to be open. Include variances in weekend/weekday hours, and indicate am/pm:

10am-10pm

Section 6 – Entertainment & Service

Review AS 04.11.100(g)(2)

Are any forms of entertainment offered or available within the licensed business or within the proposed licensed premises?

Yes No

If "Yes", describe the entertainment offered or available and the hours in which the entertainment may occur:

Food and beverage service offered or anticipated is:

table service buffet service counter service other

If "other", describe the manner of food and beverage service offered or anticipated:

AMCO

FEB 14 2022



Alaska Alcoholic Beverage Control Board

Form AB-03: Restaurant Designation Permit Application

Section 7 - Certifications and Approvals

Read each line below, and then sign your initials in the box to the right of each statement:

Initials

There are tables or counters at my establishment for consuming food in a dining area on the premises.

BD

I have included with this form a menu, or an expected menu, listing the meals to be offered to patrons. This menu includes entrees that are regularly sold and prepared by the licensee at the licensed premises.

BD

I certify that the license for which I am requesting designation is either a beverage dispensary, club, recreational site, golf course, or restaurant or eating place license.

BD

I have included with this application a copy of the most recent AB-02 or AB-14 for the premises to be permitted. (AB-03 applications that accompany a new or transfer license application will not be required to submit an additional copy of their premises diagram.)

BD

I declare under penalty of perjury that this form, including all attachments and accompanying schedules and statements, is true, correct, and complete.

Breanna Dodson
Signature of licensee

Breanna Dodson
Printed name of licensee

Krista Larson
Signature of Notary Public

Notary Public in and for the State of Alaska

My commission expires:

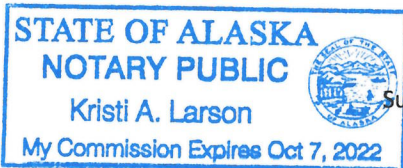

Subscribed and sworn to before me this 11 day of February, 2022

Local Government Review (to be completed by an appropriate local government official):

Approved Denied

Approved checkbox

Denied checkbox

Signature of local government official

Date

AMCO

Printed name of local government official

Title

FEB 14 2022



Alaska Alcoholic Beverage Control Board

Form AB-03: Restaurant Designation Permit Application

AMCO Enforcement Review: _____ Enforcement Recommendation: Approve Deny

Signature of AMCO Enforcement Supervisor

Printed name of AMCO Enforcement Supervisor

Date

Enforcement Recommendations:

AMCO Director Review: _____ Approved Denied

Signature of AMCO Director

Printed name of AMCO Director

Date

Limitations:

AMCO

FEB 14 2022

To whom it may concern,

Please contact Heidi Isernhagen in regards to form AB-03, Page 2, Section 4. Applications have been sent in.

Heidi Isernhagen

ADEC

Food Safety and Sanitation

43335 Kalifornsky Beach Rd, Suite 11

Soldotna, AK 99669

(907) 262-3416 phone

(907) 262-2294 fax

heidi.isernhagen@alaska.gov

AMCO

FEB 14 2022

KOA Seward Menu

Food:

- Gourmet pretzel Locally made.....13.00
 - Pick 2 dips: Sweet/Savory/Salty/Original

Beef sticks	\$2.00
Beef sausage	\$7.00
Candy Bars	\$1.50
Cereal	\$2.00
Chips	\$1.94
Cliff Bars	\$2.50
Cup of noodle	\$2.00
Easy Mac	\$2.00
Hot Chocolate	\$0.50
Graham Crackers	\$4.99
Granola Bars	\$1.00
Peanuts/Trailmix	\$2.00
Top Ramen	\$0.75
Patriot BBQ	\$10.00
Patriot BBQ Rub	\$6.00
Fig Bar	\$1.50
Listerine tabs	\$2.99
Yogurt Covered Pretzels	\$2.99
Push Pops	\$1.39
Nerd Ropes	\$1.79
Warhead Chewy Cubes	\$0.59
Oatmeal Umpqua	\$5.50
Oatmeal Quaker	\$4.50
Humm Kombucha	\$4.00
Waterloo Sparkling water	\$1.00
Spindrift	\$1.50
Peanut butter	\$5.50
Coffee Starbucks Ground	\$8.00
Haagen Dazs icecream bar	\$3.00

AMCO

FEB 14 2022

Nestle Tollhouse chocolate chip cookie Icecream	\$3.50
Nestle Dibs Crunch Icecream	\$3.50
Nestle Crunch Bar Icecream	\$2.50
Nestle Butterfinger Icecream Bar	\$2.50
Nestle Drumstick Icecream	\$2.50
Nestle Strawberry Icecream Bar	\$2.50
Pam Cooking Spray	\$6.50
Syrup	\$6.00
Cereal Variety Pack (8)	\$7.99
Orange Cream Icecream bar	\$2.50
Marshmallows	\$4.00
Mustard, ketchup, relish 32oz	\$5.00
Mustard/Ketchup 14oz	\$4.00
Snack Pack	\$3.50
Sponge Bob Icecream	\$2.50
Goldfish	\$0.50
Instant Coffee (starbucks)	\$2.00
Bread	\$3.50
Pilsbury Grands	\$3.00
Pilsbury Crescent	\$4.00
Corn Nuts	\$1.50
Donuts	\$1.50
Smorbox	\$5.50
Salt and Pepper	\$4.00
Turn over	\$3.25
Fruit by the foot	\$0.75
Cookies (bag)	\$1.00
Crescent Rolls	\$3.00
Biscuit	\$4.00
Sour Patch Kids Icecream	\$2.50
Pop Rocks	\$1.00
Grandma's cookies	\$2.00
Body Armor	\$2.99
Krusteaz Buttermilk pancakes	\$6.00

AMCO
FEB 14 2022

Best Foods Real Mayonnaise	\$6.00
C&H Sugar	\$4.00
Jiffy Pop	\$4.50
Penne Pasta	\$5.00
Mahatma Rice	\$5.00
Minute Rice Cups	\$4.50
Hormel Chili no Beans	\$3.50
Twix Ice Cream	\$2.50
Push up Pop Ice Cream	\$2.50
Cookies (cup)	\$3.00
Nestle Icecream Sandwich	\$2.50
Outshine Fruit bar Strawberry	\$2.50
Snickers Icecream bar	\$2.50
Cereal Bags	\$4.00
Vitamin Energy	2.99
Smarties	0.25
Warheads	1.99
Soda Cans	\$1.00
Milk	\$3.00
Coffee Drink Dunkin Donuts	\$3.75
Vita Water	\$2.50
Juice	\$2.50
Water	\$2.50
Iced Tea	\$2.50
Kombucha	\$4.50
Power aid	\$3.50
Coffee Americano 16oz	\$3.50
Coffee Breve 16oz	\$5.00
Coffee Latte 16 oz	\$4.50
Coffee Mocha 16oz	\$5.00
Hot Chocolate/Steamer 16oz	\$3.50
Hot Cholcolate/Steamer 12oz	\$3.00
Syrup flavor	\$0.25
Alternative milk	\$0.50

AMCO
FEB 14 2022

Coffee Americano 12oz	\$3.00
Coffee Americano 20oz	\$4.00
Coffee Latte 12oz	\$4.00
Coffee Latte 20oz	\$5.50
Mocha 12oz	\$4.50
Mocha 20oz	\$6.00
Coffee Breve 12oz	\$4.50
Coffee Breve 20oz	\$6.00
Hot Chocolate/Steamer 20oz	\$4.00
Italian Soda 12oz	\$3.50
Italian Soda 16oz	\$4.00
Italian Soda 20oz	\$4.50
Espresso	\$2.00
Cappuccino 12oz	\$4.00
Cappuccino 16oz	\$4.50
Cappuccino 20oz	\$5.50
White Mocha 12oz	\$4.75
White Mocha 16oz	\$5.25
White Mocha 20oz	\$6.25
Con Panna (Espresso and whipping Cream)	\$3.00
Affogato (Espresso and Ice Cream)	\$6.00
Tea	\$2.50
Chai Tea 12oz	\$4.00
Chai Tea 16oz	\$4.50
Chai Tea 20oz	\$5.00
Iced Coffee 12oz	\$3.50
Iced Coffee 16oz	\$4.00
Iced Coffee 20oz	\$4.50

Beer and Wine:

- Tap beer.....7.00
 - IPA

AMCO
FEB 14 2022

- White
 - Hefeweizen
- Wine.....7.00
 - Red
 - White
 - Cider

AMCO
FEB 14 2022