Kenai Peninsula Borough
Office of the Borough Clerk

MEMORANDUM

TO: Ryan Tunseth, Assembly President
Members, KPB Assembly

THRU: Michele Turner, CMC, Borough Clerk

FROM: Heather Mills, Borough Clerk Administrative Assistant

DATE: Tuesday, February 17, 2026

RE: New Outdoor Recreation Lodge Liquor License with Restaurant Endorsement – Snug Harbor Outpost – License No. 16866

KPB 7.10.010 provides for a mandatory Assembly review of applications for new liquor licenses at locations within the Borough. Accordingly, the attached application for a new outdoor recreation lodge liquor license as filed by Snug Harbor Outpost, LLC dba Snug Harbor Outpost located on Chisik Island, is submitted to the Assembly for review.

The Borough Finance Department has reviewed the application and has no objection to the new liquor license based on unpaid taxes. The Planning Department has reviewed the application for proximity to churches and/or schools and has no objection to the new license based on location.

RECOMMENDATION: That the Assembly approve the issuance of the new outdoor recreation lodge liquor license with restaurant endorsement requested by Snug Harbor Outpost, LLC dba Snug Harbor Outpost, Chisik Island.

cc: abe.snugharboroutpost@gmail.com

Kenai Peninsula Borough
Planning Department

MEMORANDUM

TO: Ryan Tunseth, Assembly President
Kenai Peninsula Borough Assembly Members

THRU: Robert Ruffner, Planning Director RAR
Samantha Lopez, River Center Manager

FROM: Ryan Raidmae, Planner RR

DATE: January 27, 2026

RE: Application for New Liquor License and Endorsements; **Application**: Snug Harbor Outpost; **Landowner of New Premises:** Snug Harbor Past Tymes, LLC; **License #:** 16866; **Parcel #:** 221-280-01; **Property Description:** T 1S R 19W SEC 8 SEWARD MERIDIAN IL 0002694 US SURVEY 2694, Chisik Island, Western Cook Inlet, Alaska.

As requested, the Planning Department has reviewed the above application for a new liquor license that will be operated from parcel 221-280-01, Chisik Island, to determine if there are any churches or schools within 500 feet (KPB 7.10).

A radius search identified no churches or schools within 500-feet of KPB Parcel 221-280-01.

The property complies with all the requirements of KPB 7.10.020(A)(2)(a-e).

Please see the attached Planning Review map for reference.

KENAI PENINSULA BOROUGH

Planning

Recommendation on State Application for Outdoor Recreation Lodge

Snug Harbor Outpost

Application Number: 16866

KPB Parcel ID: 22128001

Imagery Map

LEGEND

Parcel Boundary

License Site (If Known)

Vicinity: Remote

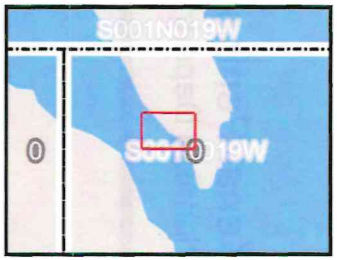

Tuesday, January 27, 2026

**Radius shown depicts the radius from the outline of the building that will contain the establishment or the parcel boundary if the building footprint is unavailable or unknown. KPB 7.30 states that the distance must be measured by the shortest pedestrian route. If there are institutional parcels located within 500ft, the shortest pedestrian path will be measured. Questions or comments can be relayed to mquainton@kpb.us.*

The data displayed herein is neither a legally recorded map nor survey and should only be used for general reference purposes. It is not intended to be used for measurement. Kenai Peninsula Borough assumes no liability as to the accuracy of any data displayed herein. Original source documents should be consulted for accuracy verification.

KENAI PENINSULA BOROUGH

Planning

Recommendation on State Application for Outdoor Recreation Lodge

Snug Harbor Outpost

Application Number: 16866

KPB Parcel ID: 22128001

Land Use Map

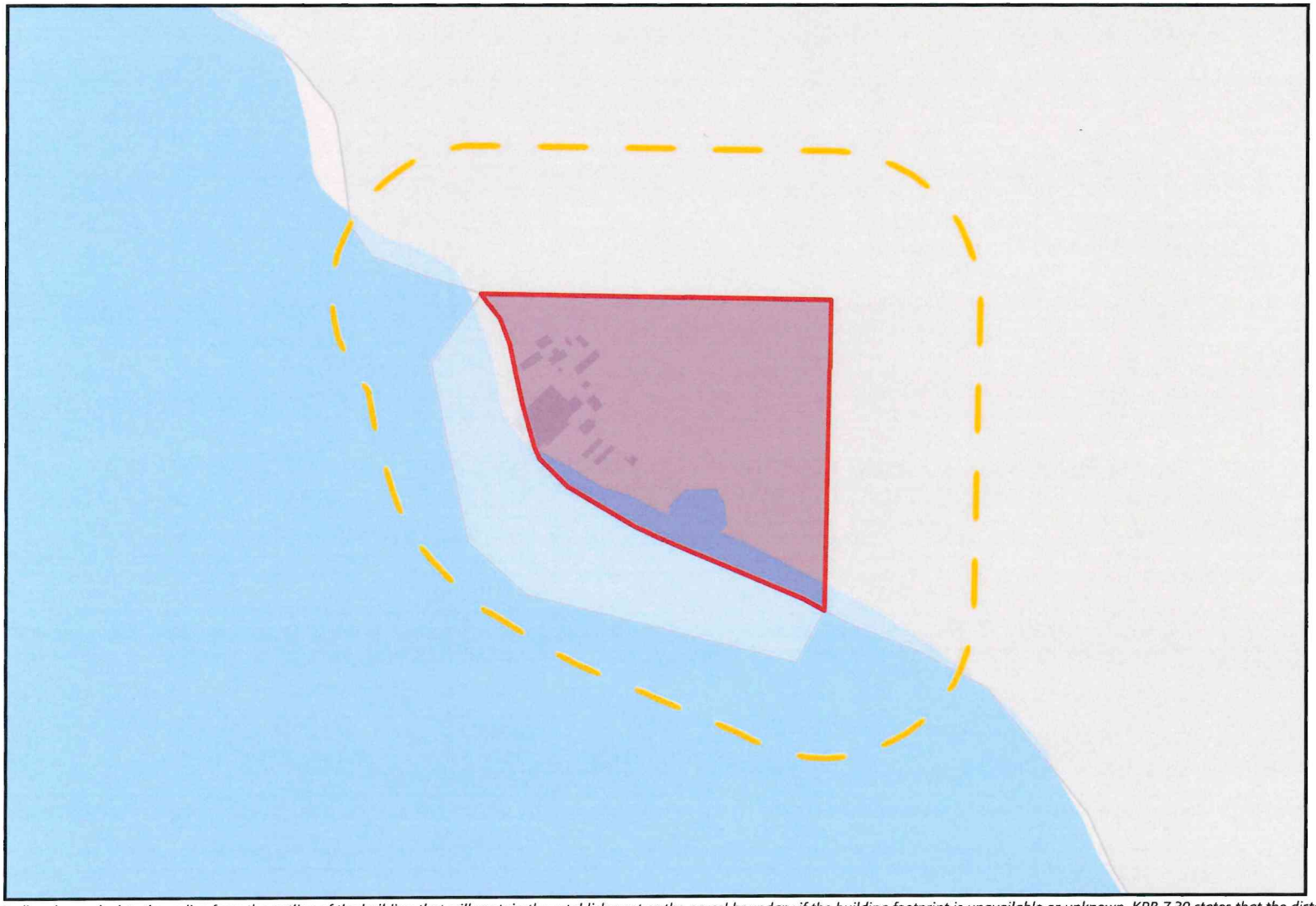

LEGEND

- License Site If known)
- Parcel Boundary
- 500ft Radius

Land Usage

- Residential
- Accessory Building
- Commercial
- Institutional
- Industrial
- Other

APC: n/a

LOZ: n/a

Vicinity: Remote

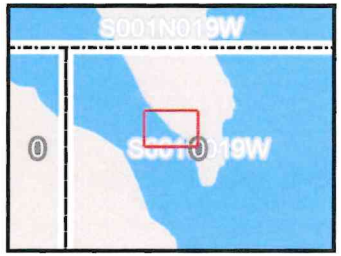

Tuesday, January 27, 2026

**Radius shown depicts the radius from the outline of the building that will contain the establishment or the parcel boundary if the building footprint is unavailable or unknown. KPB 7.30 states that the distance must be measured by the shortest pedestrian route. If there are institutional parcels located within 500ft, the shortest pedestrian path will be measured. Questions or comments can be relayed to mquainton@kpb.us.*

The data displayed herein is neither a legally recorded map nor survey and should only be used for general reference purposes. It is not intended to be used for measurement. Kenai Peninsula Borough assumes no liability as to the accuracy of any data displayed herein. Original source documents should be consulted for accuracy verification.

Document reference ID : 5144

Licensing Application Summary

Application ID:	5144
Applicant Name:	Snug Harbor Outpost Llc
License Type applied for:	Outdoor Recreation Lodge License (ORL) (AS 04.09.280)
Application Status:	In Review
Application Submitted On:	03/05/2025 10:33 AM AKST

Entity Information

Business Structure:	Limited liability company
FEIN/SSN Number:	[redacted]
Member Managed or Manager Managed:	Member Managed
Alaska Entity Number (CBPL):	10259194
Alaska Entity Formed Date:	02/05/2024
Home State:	AK

Entity Contact Information

Name	Phone	Email	Relation
Abraham Porter	907-398-8007	abe.snugharboroutpost@gmail.com	Designated Licensee

Mailing Address: PO Box 8614, Nikiski, AK, 99635, USA

Designated Licensee Information

Authority Type:	I am authorized user by the designated licensee with binding authority
Prefix:	Mr
Legal First Name:	Abraham
Legal Last Name:	Porter
Email Address:	abe.snugharboroutpost@gmail.com
Phone Number:	907-398-8007

Additional Authorized Users

Legal Name	Relation with Applicant
Mariah Porter	Executive Management
Elijah Porter	Executive Management

Registered Agent Information

Name	Abraham Porter
Agent's Phone Number	907-398-8007
Agent's Email	abe.snugharboroutpost@gmail.com
Address	PO Box 8614, Nikiski, AK, 99635, USA
The registered agent is either an individual resident of the state or a domestic corporation authorized to transact business in the state and whose business office is the same as the registered office?	Yes

Ownership / Principal Party Details

Principal Parent Entity	Principal Party	Role	%Ownership

Snug Harbor Outpost Llc	Abraham Porter	Member	25
Snug Harbor Outpost Llc	Elijah Porter	Member	25
Snug Harbor Outpost Llc	Mariah Porter	Member	25
Snug Harbor Outpost Llc	Shannon Porter	Member	25

Premises Address

Nearest municipality, city, and/or borough:	Kenai Peninsula Borough
Lot, Block, Parcel, Landmarks and Directions:	1150 Chisik Island REM SW
Latitude:	60.108843
Longitude:	-152.5810432
Country, State, Zip:	AK, United States, 99611
Does the proposed site include a valid street address?	No

Basic Business information

Business/Trade Name:	Snug Harbor Outpost
What is your primary business at this location?	Recreation

Premises Contact Details

Contact Person Name	Abraham Albert Ernst Porter
Business Phone Number	907-398-8007
Email Address	abe.snugharboroutpost@gmail.com

Local Government and Community Council Details

City/Municipality	No Local Government
Borough	Kenai Peninsula Borough

Property Ownership

Do you, the applicant, own the land, building, and/or warehouse at this proposed licensed location?

Yes

Property Utilization Status

An Existing Facility

Property Ownership Deed

Snug Deed and Ownership.pdf

Premises Diagram

Will the license or permit embrace the entire premises address?

No

Premises Diagram

- Detailed Premises Diagrams.pdf
- Detailed Premises Diagrams.pdf
- Detailed Premises Diagrams.pdf

Seasonal Information

Are you conducting seasonal business?	Yes
Please Provide your six-month operating period	05/01-10/1

Operation Period Details

Our Lodge currently operates from May into August. We plan on expanding our business through September in the near future.

Other Licenses Involvement

Does any representative or owner named in this application have any direct or indirect financial interest in any other alcoholic beverage business that does business in or is licensed in Alaska?

No

Outdoor Recreation Lodge Statement

Is the applicant a licensed business that provides overnight accommodations and meals, is primarily involved in offering opportunities for persons to engage in outdoor recreation activities and has a minimum of two guest rooms? : Yes

Describe your outdoor recreation lodge facilities and recreation activities offered? : The facility is already in place. The entire compound is a turn-of-the-century clam/fish cannery that we have upgraded/retrofitted to provide lodging to tourists. We have a designated dining hall (the Galley) in which guests come to dine. WE have retro fitted the kitchen with state of the art, commercial grade, appliances. We currently have 11 state rooms available for clients, and are adding more in the summer of 2025 and 2026. We offer wildlife viewing, fossil hunting, clamming, and fishi

Individual Certification and Financial Interest

I hereby certify that no person other than a proposed licensee listed on the liquor license application has a direct or indirect financial interest, as defined in AS 04.11.450(f) in the business for which a liquor license is being applied for.

I hereby certify that any ownership change shall be reported to the board as required under AS 04.11.040, AS 04.11.045, AS 04.11.050, and AS 04.11.055.

Attestations

I certify that all proposed licensees (as defined in AS 04.11.260) and affiliates have been listed on this application.

I certify that I understand that providing a false statement on this form or any other form provided by AMCO is grounds for rejection or denial of this application or revocation of any license issued.

I certify that all licensees, agents, and employees who sell or serve alcoholic beverages or check the identification of a patron will complete an approved alcohol server education course, if required by AS 04.21.025, and, while selling or serving alcoholic beverages, will carry or have available to show

a current course card or a photocopy of the card certifying completion of approved alcohol server education course, if required by 3 AAC 305.700.

I agree to provide all information required by the Alcoholic Beverage Control Board in support of this application.

I hereby certify that I am the person herein named and subscribing to this application and that I have read the complete application, and I know the full content thereof. I declare that all of the information contained herein, and evidence or other documents submitted are true and correct. I understand that any falsification or misrepresentation of any item or response in this application, or any attachment, or documents to support this application, is sufficient grounds for denying or revoking a license/permit. I further understand that it is a Class A misdemeanor under Alaska Statute 11.56.210 to falsify an application and commit the crime of unsworn falsification.

I certify that all proposed licensees have been listed with Division of Corporation, Business, and Professional Licensing.

I certify that I and any individual identified in the business entity ownership section of this application, has or will read AS 04 and its implementing regulations.

I certify that we provide overnight accommodations and meals, we also have at least 2 guest rooms, and they are primarily involved in offering opportunities for outdoor recreation activities.

Signature

This application was digitally signed by : Abraham Porter on 02/17/2025 08:58 AM AKST

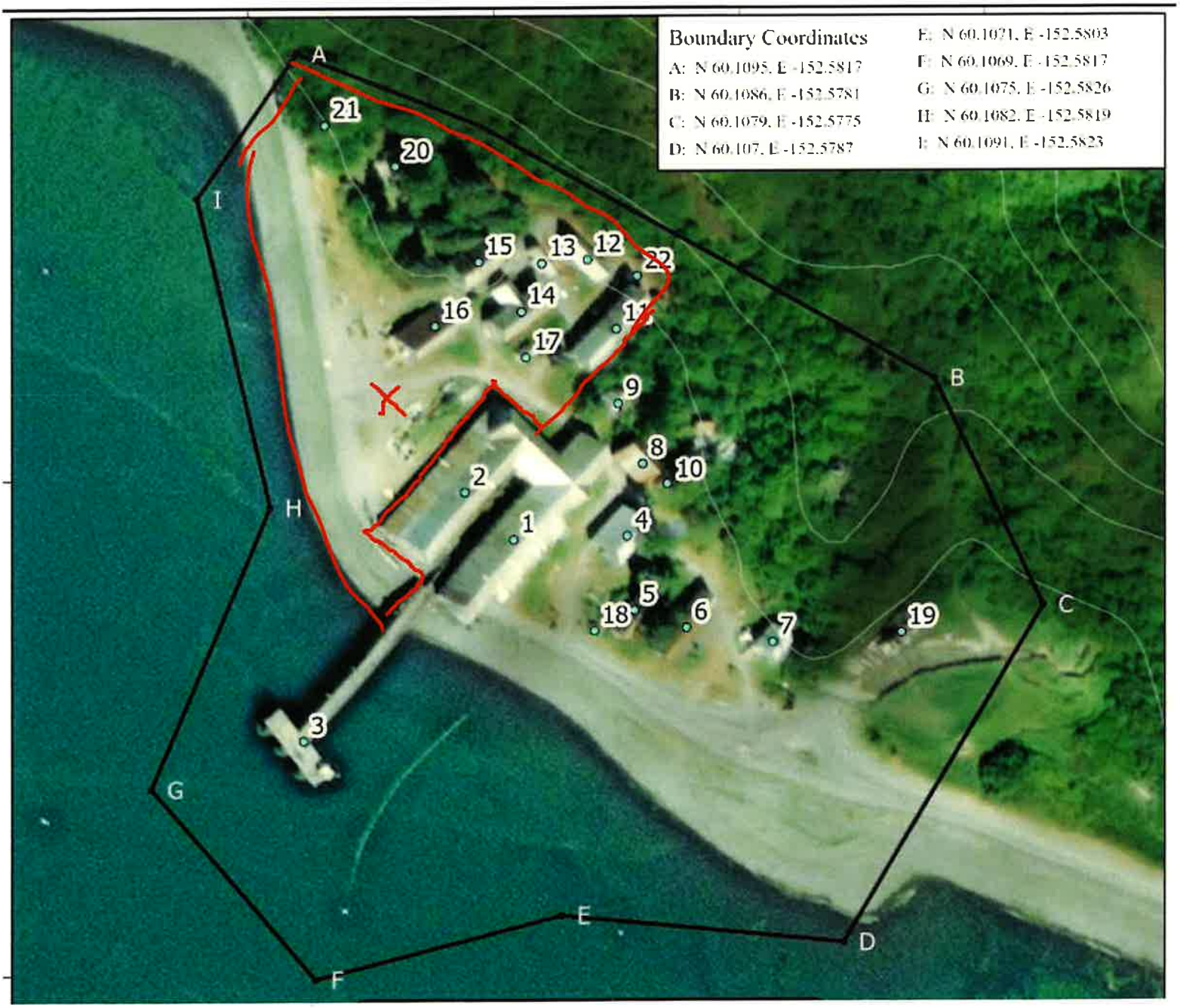
Boundary Coordinates
A: N 60.1095, E -152.5817
B: N 60.1086, E -152.5781
C: N 60.1079, E -152.5775
D: N 60.107, E -152.5787
E: N 60.1071, E -152.5803
F: N 60.1069, E -152.5817
G: N 60.1075, E -152.5826
H: N 60.1082, E -152.5819
I: N 60.1091, E -152.5823
A
B
C
D
E
F
G
H
I
1
2
3
4
5
6
7
8
9
10
11
12
13
14
15
16
17
18
19
20
21
22

Snug Harbor Cannery

Key
1: Cannery, KEN-00792
2: Warehouse, KEN-00805
3: Dock, KEN-00794
4: Boathouse, KEN-00790
5: Carpenter's Shack / Filipino Galley, KEN-00793
6: Filipino Bunkhouse, KEN-00795
7: Winter Watchman's House, KEN-00809
8: Boiler Room, KEN-00791
9: Generator Shack, KEN-00800
10: Winch House #2, KEN-00808
11: Fishermen's Bunkhouse, KEN-00796
12: Wash House, KEN-00806
13: Freezer House, KEN-00797
14: Galley, KEN-00799
15: Fribrock House, KEN-00798
16: The Store, KEN-00804
17: Winch House #1 (North), KEN-00807
18: Snug Boat, KEN-00803
19: Pile Driver, KEN-00802
20: Palmer's Residence, KEN-00801
21: Sauna
22: Modern Water Tank

Scale: 1:1,800
Alaska RGB High Resolution Imagery
State of Alaska Geoportal
Alaska Albers NAD 83 Projection

N

0 40 80 Meters

14

GALLEY

The Galley was constructed in two stages; the original, front gabled building was built in 1919. In 1950, a square, one story addition was added to the northwest elevation. Historically, the Galley fed the white crew, the superintendent, and the fishermen. At the peak of the season, the galley served up to 120 people their morning coffee and six daily meals: breakfast, lunch, dinner, morning and afternoon mug-ups, and a final meal around midnight.

Today, the galley is still used to serve the crew of Snug Habor Outpost as well as their guests. Meals are prepared around the same kitchen island and enjoyed at the original tables. The original appliances have been maintained and put out on display in the dining area.

The Galley is two stories, front gabled, on a pier foundation. The original, rectangular portion measures approximately 59' by 23' and the northwest addition measures approximately 19.5' by 19.5' on the interior. In line with rest of the cannery complex, the original building is clad in corrugated tin siding; the addition is clad in corrugated aluminum. Similar to the Fishermen's Bunkhouse, the addition's windows have white time and lack muntins whereas the original, single pane, double hung windows have red trim and muntins.

Thanks to the Porter's intervention in replacing the chimney and repairing the pier foundation, the Galley is in sound condition. The siding has begun to deteriorate around seams and window sills especially, but is of no immediate concern.

GALLEY FIRST FLOOR PLAN
SCALE: 1/8" = 1'-0"

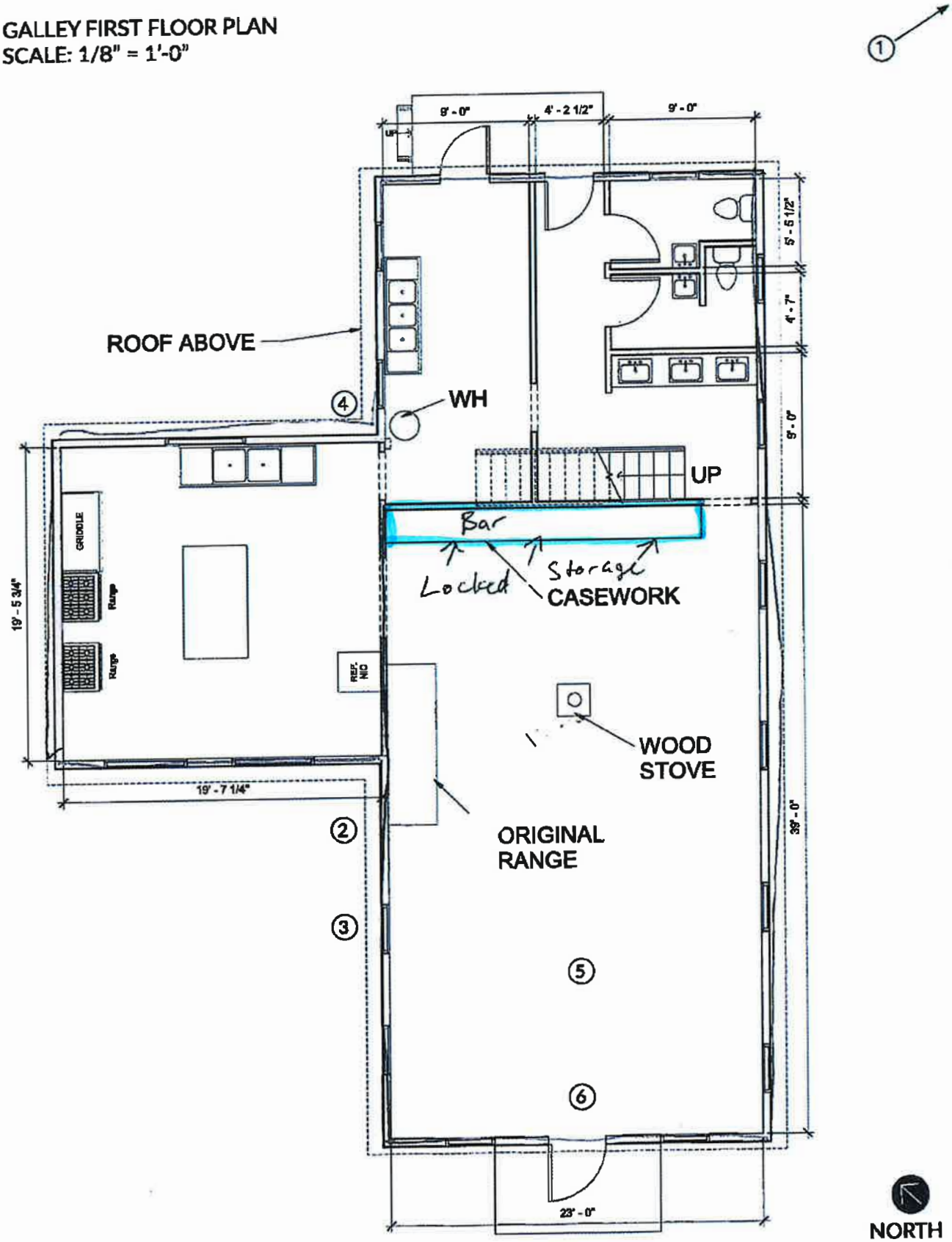

MRV

GALLEY SECOND FLOOR PLAN
SCALE: 1/8" = 1'-0"

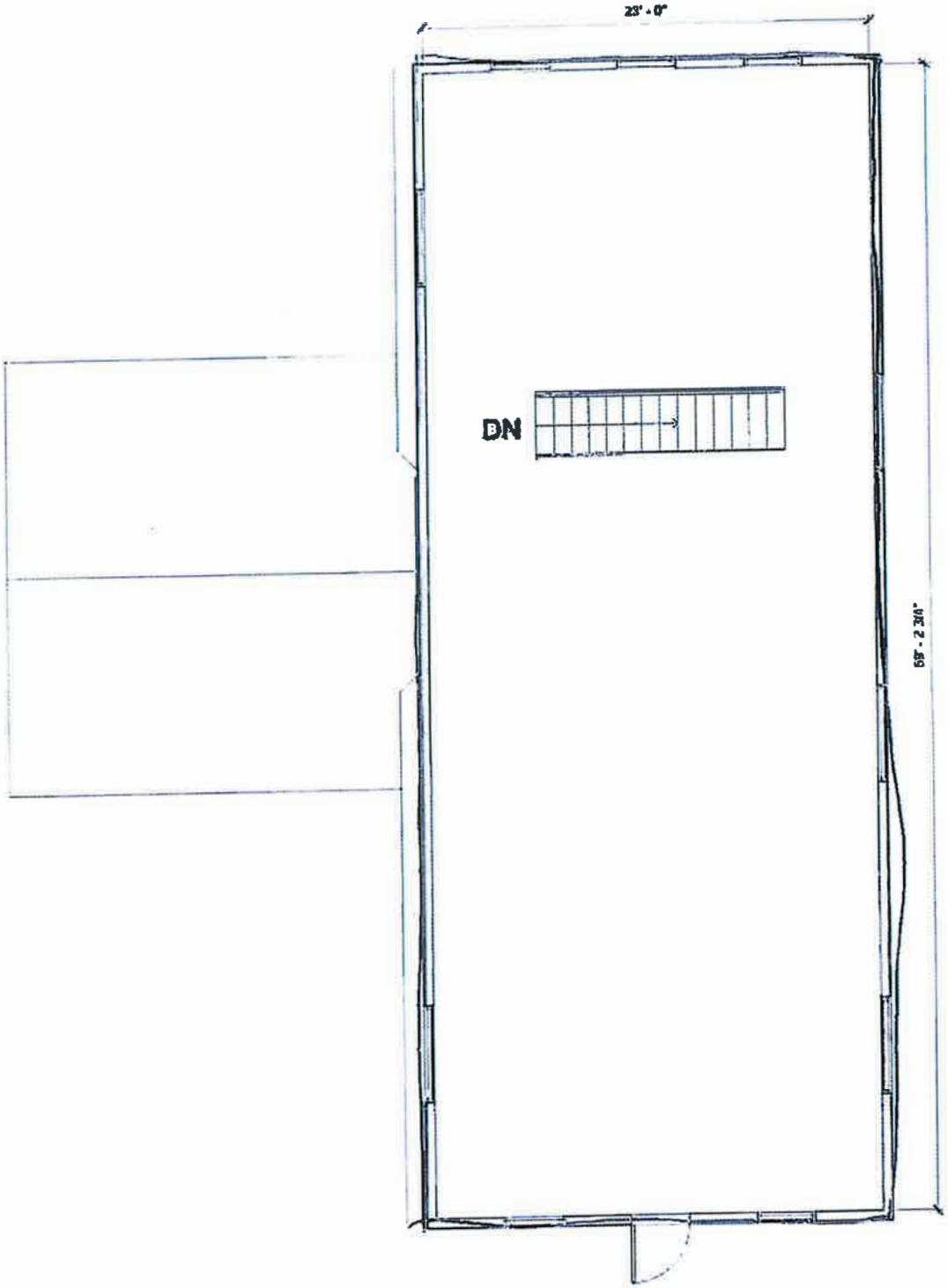

NORTH

THE STORE IMAGES

SW ELEVATION

NE ELEVATION

SE ELEVATION

SE ELEVATION

NW ELEVATION

NE & NW FACACEDS

16

THE STORE

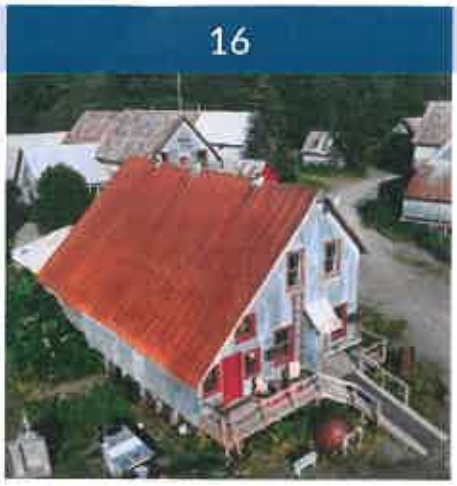

The Snug Harbor Cannery Store acted as the storefront for food and gear. It served not just the cannery complex but also the fishermen and fish camp owners all along the west coast of the cook inlet. Also in the store were the administrative offices and radio room. Upstairs, the cannery store and bookkeeper stayed. Attached to the northeast elevation is a cold storage cellar.

The store is currently used to sell merchandise and the second floor provides guest accommodations. Inside is a collection of the original radios and the library, grown from the trading system used by the fishermen.

The store was built in 1919; the cellar was dismantled and reconstructed in the 1950s. With a front gabled, salt-box style roof, the first floor measures approximately 29' wide by 50' long on the interior. The attached cellar is about 24' by 28'. It sits on a pier foundation and is clad in corrugated tin siding. The windows are single pane with a mixture of fixed and double hung; all but those on the southeast elevation have painted red trim. An interior staircase leads up to the second floor via the attic space. There is additional second floor access on the northeast elevation. A large porch and ramp makes up the southwest elevation.

There is moderate concern for the condition of the pier foundation. Repairs have been made, but there still appears to be rot throughout the piers. Prompt analysis from a structural engineer is recommended.

THE STORE FIRST FLOOR PLAN
SCALE: 3/16" = 1'-0"

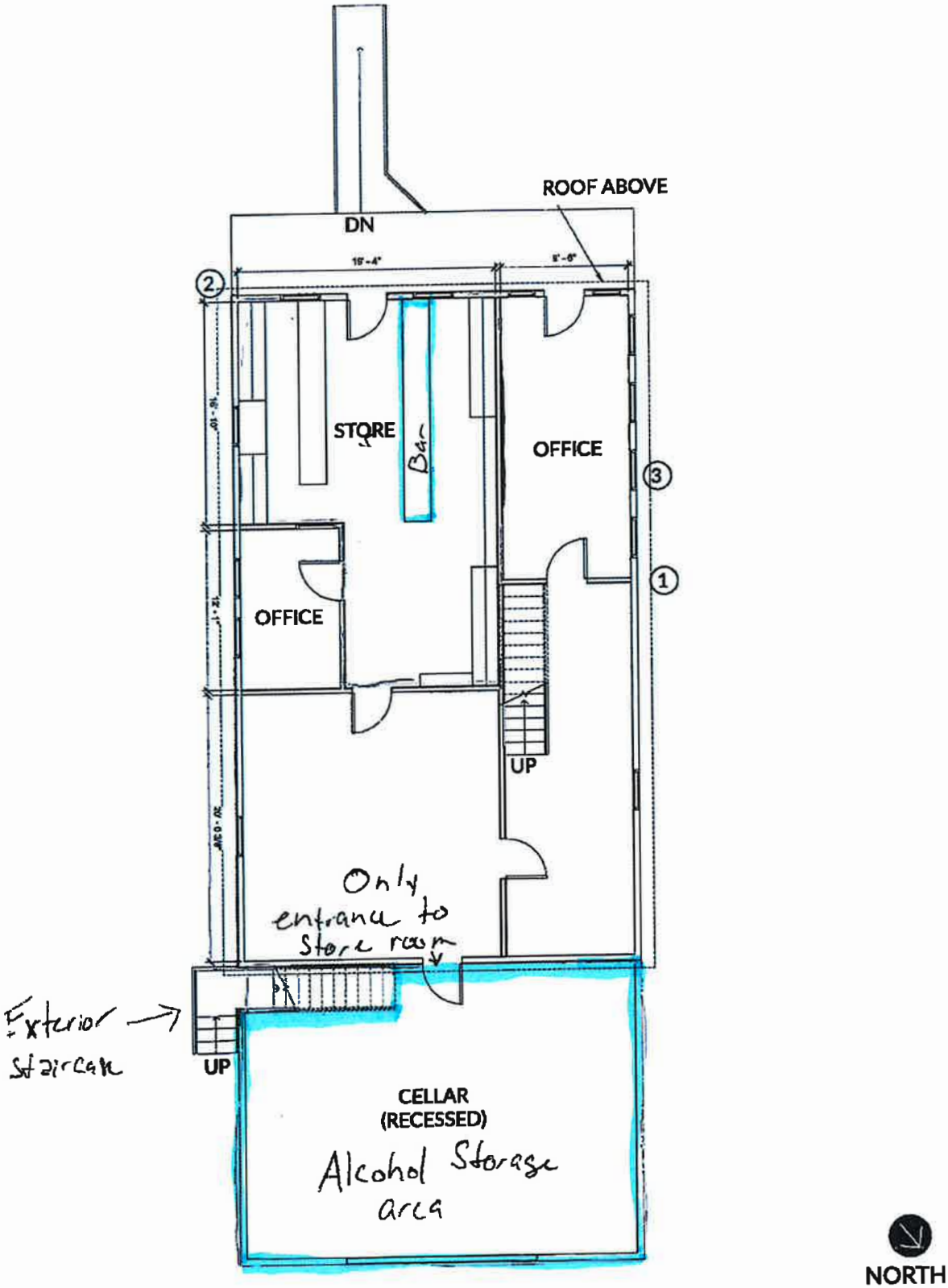

THE STORE SECOND FLOOR PLAN
SCALE: 3/16" = 1'-0"

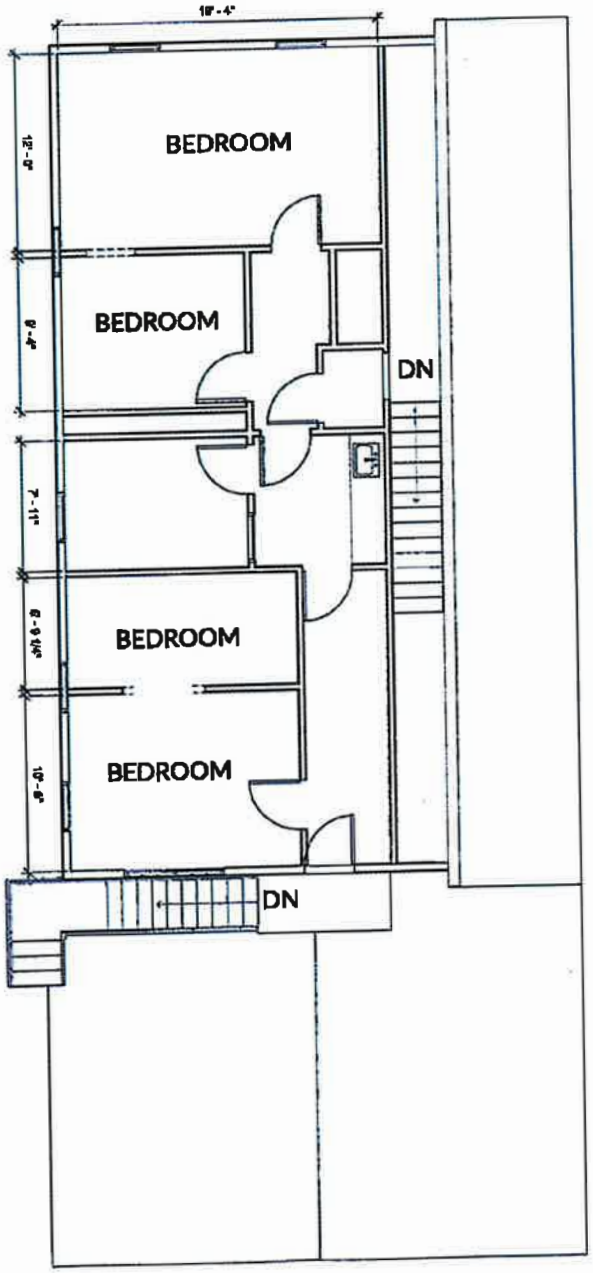

NORTH

MRV

FISHERMEN'S BUNKHOUSE IMAGES

SW ELEVATION

NW ELEVATION

NE ELEVATION

SOUTH ELEVATION

SE ELEVATION

FISHERMEN'S BUNKHOUSE
FIRST FLOOR PLAN
SCALE: 3/16" = 1'-0"

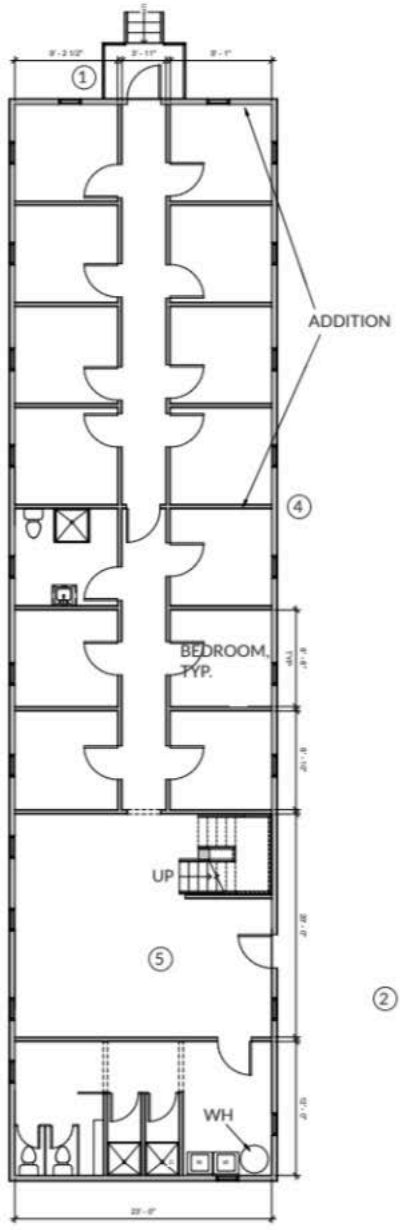

WASH HOUSE PLAN
SCALE: 1/8" = 1'-0"

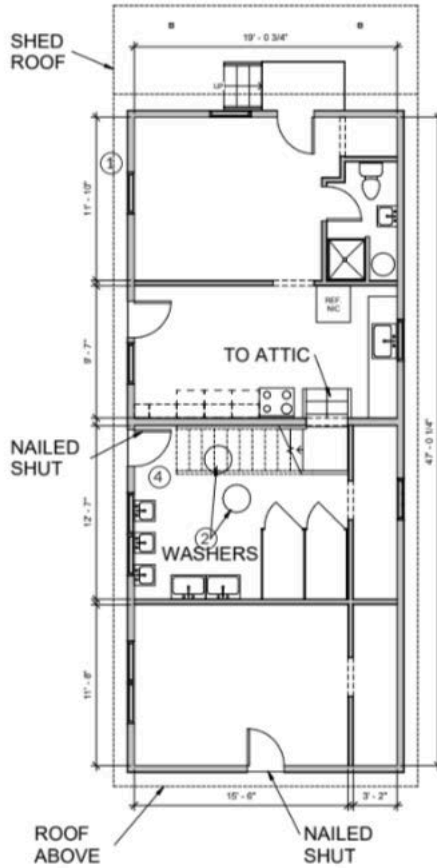

3

NORTH

FREEZER HOUSE PLAN
SCALE: 1/8" = 1'-0"

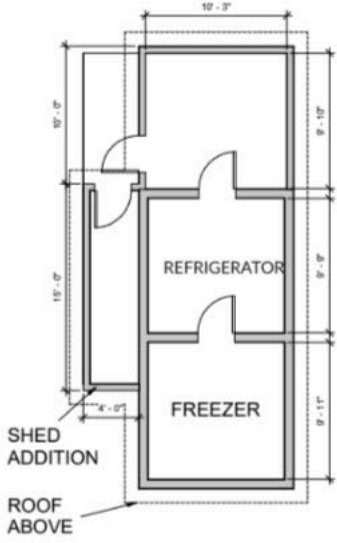

NORTH

FRIBROCK HOUSE FIRST FLOOR PLAN
SCALE: 1/8" = 1'-0"

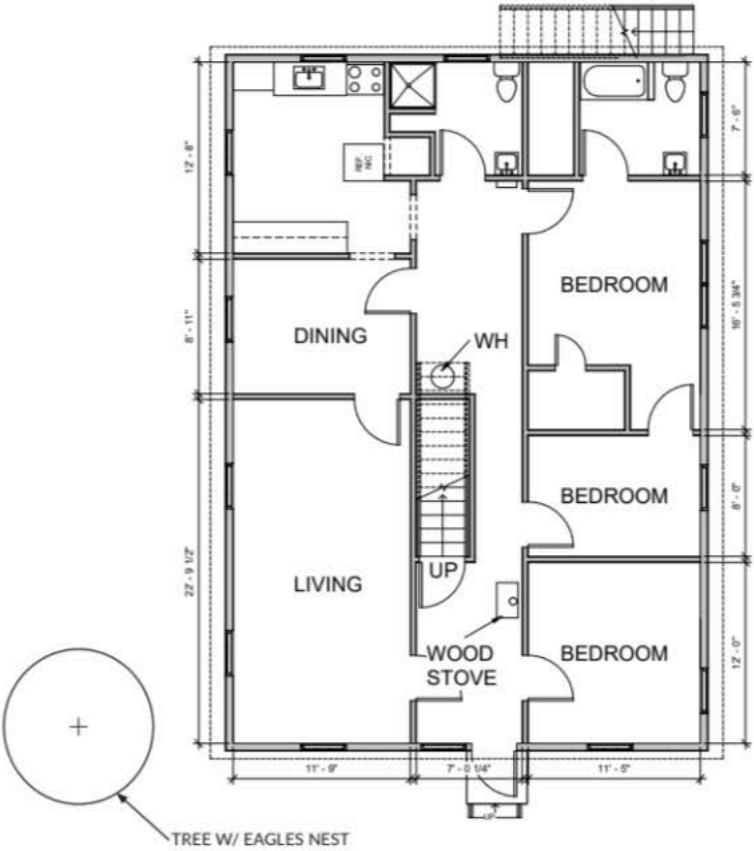

NORTH

FRIBROCK HOUSE SECOND FLOOR PLAN
SCALE: 1/8" = 1'-0"

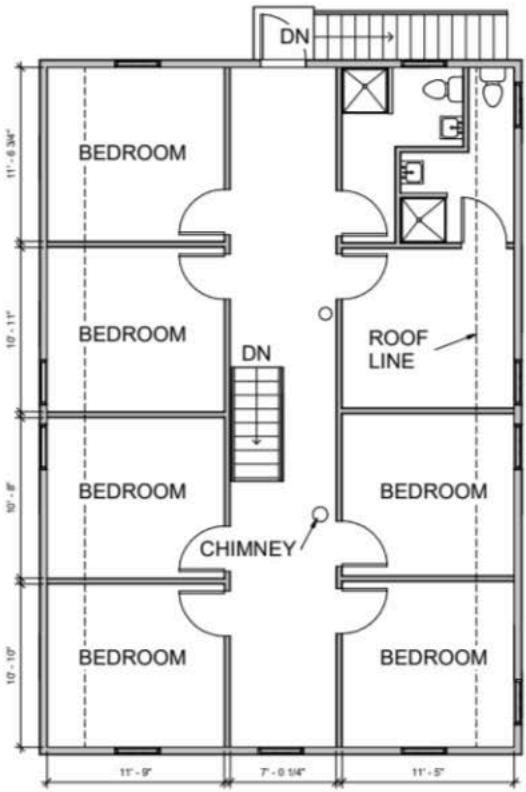

NORTH

WINCH HOUSE #1 IMAGES

SW ELEVATION

NE ELEVATION

SE ELEVATION

NW ELEVATION

ROOF

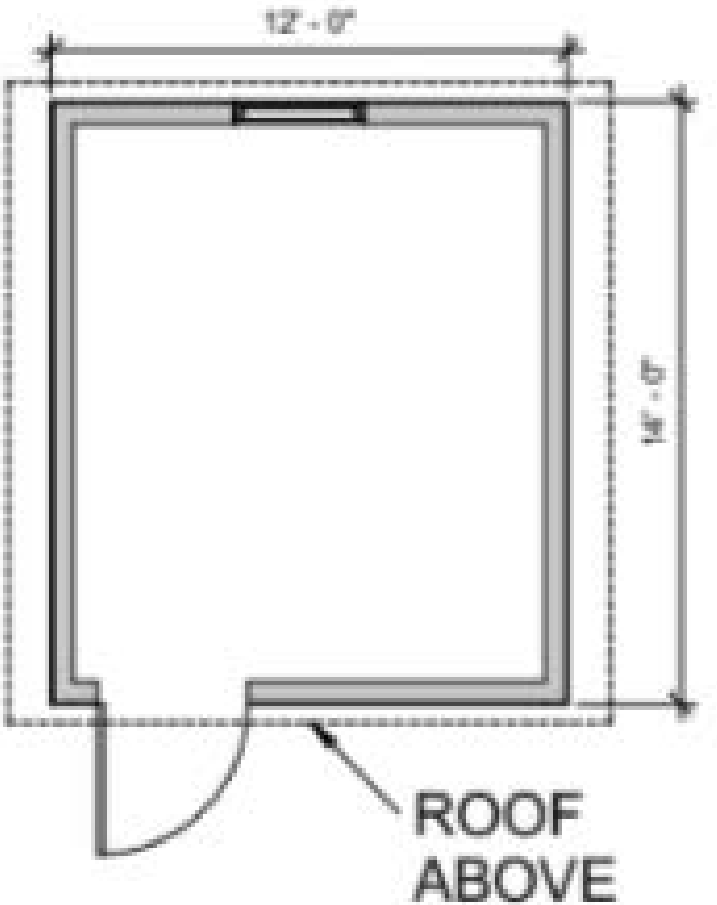

WINCH HOUSE #1

Snug Harbor Outpost

Alcohol Service Security Plan

Purpose

The purpose of this security plan is to prevent unauthorized access to alcohol, restrict alcohol service to guests 21 years of age and older, and ensure that alcohol is served and consumed responsibly within the licensed premises. This plan reflects the unique nature of Snug Harbor Outpost as a remote, off-the-road-system lodge with limited guest capacity, extended guest stays, and a high staff-to-guest ratio.

Snug Harbor Outpost operates in a controlled, private setting with no public access, no transient foot traffic, and a predominantly reservation-based guest population. Alcohol service is provided as a secondary amenity to overnight guests and is not the primary focus of the operation.

Premises Control and Guest Access

- Snug Harbor Outpost is accessible only by boat or aircraft; there is no road access or public walk-in traffic.
- All guests are registered and known to staff, typically staying multiple nights.
- The lodge maintains an approximate ratio of **one staff member for every two guests**, allowing for continuous monitoring of guest activity across the licensed premises.
- Licensed areas include interior common spaces and designated outdoor guest grounds, which are clearly identified and monitored by staff.

Personnel and Training

- All employees involved in the service or monitoring of alcohol are trained in responsible alcohol service and age verification.
- Staff are trained to recognize signs of intoxication, identify fake or invalid identification, and intervene appropriately.
- Staff are empowered to refuse service, deny access to alcohol, or escalate concerns immediately to lodge management.
- Lodge management is on site and accessible at all times during alcohol service hours.
- Responsible alcohol service practices remain an ongoing component of staff training.

Snug Harbor Outpost

Alcohol Service Security Plan

Identification and Age Verification

- Alcohol is served only to guests **21 years of age or older**.
- All guests ordering alcohol are required to present valid government-issued identification.
- New guests and any guest whose age is uncertain are carded upon ordering alcohol.
- Staff closely monitor alcohol service to ensure beverages are only consumed by guests who have been verified as 21 or older.

Minors on the Premises

- Minors are permitted on the premises as part of family groups.
- All minors must be accompanied by a parent or legal guardian when present in areas when alcohol is being served.
- Underage guests are actively monitored by staff to ensure no access to alcohol.
- The transfer of alcoholic beverages to minors or to any unauthorized person is strictly prohibited and actively monitored by staff at all times.
- Clear signage is posted indicating alcohol service rules and age restrictions.

Alcohol Storage and Control

- All alcohol is stored in a secured cellar located in Building 16.
- The cellar has a single access point secured with a padlock.
- Only authorized employees over the age of 21 have access to the cellar.
- All alcohol within the cellar is stored in locked cases when not in use.
- Alcohol inventory is monitored and controlled by management.

Monitoring and Service Practices

- Alcohol service is limited to designated service times.

Snug Harbor Outpost

Alcohol Service Security Plan

- Servers remain present and actively monitor guest consumption in both indoor and outdoor licensed area.
- Staff ensure alcohol remains within the licensed premises at all times.
- Proper egress routes remain unobstructed and clearly marked.
- ABC-mandated signage and posters are displayed as required by law.

Incident Response

Any incident involving alcohol service, intoxication, or attempted access by minors will be addressed immediately by staff and management, documented internally, and handled in accordance with Alaska alcohol regulations. Staff are trained to respond promptly and appropriately to ensure guest safety and regulatory compliance.

Commitment to Safety

Providing a safe, responsible, and family-appropriate environment is a top priority at Snug Harbor Outpost. Alcohol service is managed conservatively and intentionally within the context of a remote lodge environment, with constant staff presence and oversight. All existing safety practices for alcohol service apply equally across the licensed premises and will continue to be enforced.

Alcohol and Marijuana Control Office
550 W 7th Avenue, Suite 1600
Anchorage, AK 99501
alcohol.licensing@alaska.gov
https://www.commerce.alaska.gov/web/amco
Phone: 907.269.0350

Alaska Alcoholic Beverage Control Board

Restaurant Endorsement Application

This endorsement application form is required to apply for a restaurant endorsement to support your underlying license or pending license application. Applicants should review and become familiar with AS 04.09.450, **Title 04** of **Alaska Statutes** and **Chapter 305** of the **Alaska Administrative Code**. This form must be completed and submitted along with all other required forms and documents before any endorsement application will be considered complete and placed in the queue for our licensing examiners review.

Section 1 – Establishment and Contact Information

Enter information for the ***current*** licensee and licensed establish.

Licensee:	Snug Harbor Outpost LLC		**License #:**		16866
Doing Business As:	Snug Harbor Outpost		**License Type:**		Outdoor Rec. Lodge
Licensee Mailing Address:	PO Box 8614		**Phone Number:**		5136002904
Full Premises Address:	11050 Chisik Island REM SW, 60.108843, -152.5810432				
City:		**State:**	Alaska	**ZIP:**	
Local Governing Body:	Kenai Peninsula Borough	**Email:**	snugharboroutpost@gmail.com		

Section 2 – Endorsement Requested

Restaurant Endorsement:	**AS 04.09.450.** A restaurant endorsement authorizes the holder of a beverage dispensary license, fair license, golf course license, sporting activity or event license, club license, outdoor recreation lodge license, destination resort license, or beverage dispensary tourism license. The biennial fee for a restaurant endorsement is $200 with a $25 application fee.	✔

An application for a restaurant endorsement must specify the establishment or portion of the establishment that constitutes a bona fide restaurant, that there is supervision on the premises adequate to reasonably ensure that a person under 21 years of age will not obtain alcoholic beverages. This **endorsement** application is for the request of a designation as a bona fide restaurant, hotel, or eating place for purposes of AS 04.16.010(c) or AS 04.16.049, and for the request of the following designation(s) (check all that apply):

1. ☐ **Dining after standard closing hours:** AS 04.16.010(c)
2. ☑ **Dining by persons 16 – 20 years of age:** AS 04.16.049(a)
3. ☑ **Dining by persons under the age of 16 years**, accompanied by a person over the age of 21: AS 04.16.049(a)
4. ☑ **Employment for any persons under 21 years of age:** AS 04.16.049(c)

NOTE: Under AS 04.16.049(d), a Department of Labor and Workforce Development work permit is not required to employ a person 18 - 20 years of age.

Section 3 – Access to Persons Under 21 Years of Age

Review AS 04.16.049(a); AS 04.16.049(c)

Be specific in your list where within the premises persons under 21 years of age are anticipated to have access in the course of either dining or employment as designated in Section 2. (Example: Persons under 21 years of age will only be allowed in the dining area OR will only be employed and present in the kitchen).

Persons under 21 years of age will be permitted access to the galley (kitchen) and dining area of the licensed premises in the course of dining or employment.

Guests under 21 years of age will be permitted in the galley dining area during meal service when alcoholic beverages may be present or served; however, no alcoholic beverages will be sold, served, or provided to persons under 21 years of age.

Employees under 21 years of age may be present and work in these areas; however, they will not serve, dispense, handle, transport, or remove alcoholic beverages.

Service, delivery, and removal of alcoholic beverages will be performed only by employees 21 years of age or older who possess a current Alaska Server Education Card.

Alcohol will be secured at all times, and access to stored alcohol will be limited to one designated employee who is 21 years of age or older who possess a current Alaska Server Education Card.

Alcohol and Marijuana Control Office
550 W 7th Avenue, Suite 1600
Anchorage, AK 99501
alcohol.licensing@alaska.gov
https://www.commerce.alaska.gov/web/amco
Phone: 907.269.0350

Alaska Alcoholic Beverage Control Board

Restaurant Endorsement Application

Describe the policies, practices and procedures that will be in place to ensure that persons under 21 years of age do not gain access to alcoholic beverages while dining or employed at your premises. Outline how and where alcoholic beverages are stored on premises. Acknowledge that employees who sell and serve alcoholic beverages must have a current Server Education Card.

The licensee will ensure that persons under 21 years of age do not gain access to alcoholic beverages through strict staff controls and service procedures. Alcoholic beverages will be sold, served, delivered, and removed only by employees 21 years of age or older who possess current Alaska Server Education Cards.

Alcohol service will be actively monitored by on-duty supervisory staff, and identification will be checked when required to verify legal age prior to alcohol service.

Employees under 21 years of age may work in the galley and dining areas but will not serve, dispense, handle, transport, or remove alcoholic beverages at any time.

Guests under 21 years of age may be present in the galley and designated dining areas during meal service when alcoholic beverages are available or being served; however, alcoholic beverages will not be sold, served, furnished, or provided to any person under 21 years of age.

All alcoholic beverages will be stored in a secured, locked storage area. Access to stored alcohol will be limited to one designated employee who is 21 years of age or older.

All employees who sell or serve alcoholic beverages will possess a current Alaska Server Education Card, and compliance will be verified by management.

	Yes	No
Is an owner, manager, or assistant manager who is 21 years of age or older always present on the premises during business hours?	☑	☐

Section 4 – Food Service Establishment Permit

Per AS 04.21.080(b) for an establishment to qualify as a bona fide restaurant, a Food Service Permit or (for licenses within the Municipality of Anchorage) corresponding Department of Health and Human Services documentation is required.

Link to the Alaska Department of Environmental Conservation (ADEC) Food Safety Website:
http://dec.alaska.gov/eh/fss/food/

Link to the Municipality of Anchorage Food Safety Website:
http://www.muni.org/Departments/health/Admin/environment/FSS/Pages/fssfood.aspx

IF you are unable to certify the below statement, please discuss the matter with the AMCO office:

	Initials
I have attached a copy of the current food service permit for this premises OR the plan review approval.	MP

***Note:** If a plan review approval is submitted, a final permit will be required before finalization of any permit or license application.*

Section 5 – Hours of Operation

Review AS 04.16.010(c).
Include variances in weekend/weekday hours, and indicate AM/PM:

Days/Hours of Operation

Weekday	From Time of Day	To Time of Day
Sunday	8:00 AM	11:00 PM
Monday	8:00 AM	11:00 PM
Tuesday	8:00 AM	11:00 PM
Wednesday	8:00 AM	11:00 PM
Thursday	8:00 AM	11:00 PM
Friday	8:00 AM	11:00 PM
Saturday	8:00 AM	11:00 PM

Alcohol and Marijuana Control Office
550 W 7th Avenue, Suite 1600
Anchorage, AK 99501
alcohol.licensing@alaska.gov
https://www.commerce.alaska.gov/web/amco
Phone: 907.269.0350

Alaska Alcoholic Beverage Control Board

Restaurant Endorsement Application

Section 6 – Areas Covered by Endorsement

Does the endorsement apply to your entire licensed premises as approved by the ABC Board? Yes ☑ No ☐

Does the requested endorsement expand your currently licensed premises? Yes ☐ No X

- If no, attach the approved diagram, no larger than 8 1/2" x 11" of the layout, and identify the portions of the premises covered by various requested endorsements. You must use a solid, contiguous **colored** line in any color other than red to outline the outer perimeter of the area of the premises covered by the requested endorsement(s).
- If endorsements are overlapping, provide a conspicuous means to distinguish each endorsement from the other (e.g., keyed map with varying colors for each requested endorsement.
- **Your drawing MUST include:**
  - Dimensions in feet **not** square feet of all exterior walls and major interior walls (we do not accept diagrams drawn to scale)
  - Include cross-streets
  - A north arrow, and any significant geographical features. Points of reference, such as a compass showing North.
  - All entrances, exits, walls, bars, and fixtures
- **If your premises includes multiple floors, please include a separate diagram of each floor.** You must identify the stairs between each floor, and each hallway/corridor that leads to each set of stairs.
- **Any endorsement application that includes outdoor space** are required to submit a security plan that includes information about the barriers, practices, and personnel that are to be used to ensure that alcohol is not introduced or removed from the permitted premises and to prevent the access of alcohol by a minor during the permitted event. A security plan may be requested for other proposed locations on a case-by-case basis.

Section 7 – Entertainment & Service

Are any forms of entertainment offered or available within the licensed business or within the proposed licensed premises?

Yes ☐ No ☑

If yes, describe the entertainment offered or available and the hours in which the entertainment may occur.
Entertainment as described by AS 04.09.210, includes dancing, karaoke, live performances, or similar activities, but does not include recorded or broadcast performances without live participation.

Food and beverage service offered or anticipated is:

☑ Table Service ☐ Buffet Service ☐ Counter Service ☐ Other: _____

Alcohol and Marijuana Control Office
550 W 7th Avenue, Suite 1600
Anchorage, AK 99501
alcohol.licensing@alaska.gov
https://www.commerce.alaska.gov/web/amco
Phone: 907.269.0350

Alaska Alcoholic Beverage Control Board

Restaurant Endorsement Application

Section 8 – Attestations

	Initials
I certify that I understand that providing a false statement on this form or any other form provided by AMCO is grounds for rejection or denial of this application or revocation of any license issued.	MP
I certify that all licensees, agents, and employees who sell or serve alcoholic beverages or check the identification of a patron will complete an approved alcohol server education course, if required by AS 04.21.025, and while selling or serving alcoholic beverages, will carry or have available to show a current course card or a photocopy of the card certifying completion of approved alcohol server education course, if required by 3AAC 305.340.	MP
I agree to provide all information required by the Alcoholic Beverage Control Board in support of this application.	MP
I hereby certify that I am the person herein named and subscribing to this application and that I have read the complete application, and I know the full content thereof. I declare that all of the information contained herein, and evidence of other documents submitted are true and correct. I understand that any falsification or misrepresentation of any item or response in this application, or any attachment, or documents to support this application, is sufficient grounds for denying or revoking a license, and or endorsement. I further understand that this is a Class A misdemeanor under AS 11.56.210 to falsify an application and commit the crime of unsworn falsification.	MP

Snug Harbor Outpost LLC	Mariah Porter	12/29/25
Printed name of licensee	Signature of licensee	Date

BREAKFASTS.

We guarantee that no one walks away unsatisfied from a Snug Harbor Outpost breakfast! Get the fuel you need for your day of adventure with biscuits and gravy, quiche, stuffed french toast, omelettes, waffles, eggs, bacon, oatmeal (with all the toppings!), parfait and granola, fresh berries or assorted cereals.

LUNCHES.

Enjoy a freshly prepared meal while you take in Alaska's wild beauty from the comfort of the boat, or in our historic galley. Our chefs serve warm, unforgettable lunches – think grilled steaks, seared salmon, and hearty sides alongside fresh salads and hot appetizers. Whether you're out for a photography adventure, a bear viewing, or a scenic cruise, every meal is designed to match the experience: relaxed, delicious, and memorable.

DINNERS.

Fresh fish guaranteed! There's nothing better than eating fresh Alaskan salmon or halibut for dinner, and our fisherman are more than happy to provide. We also serve prime rib, grilled steaks, or any other available locally sourced meats and vegetables.

GALLEY FIRST FLOOR PLAN
SCALE: 1/8" = 1'-0"

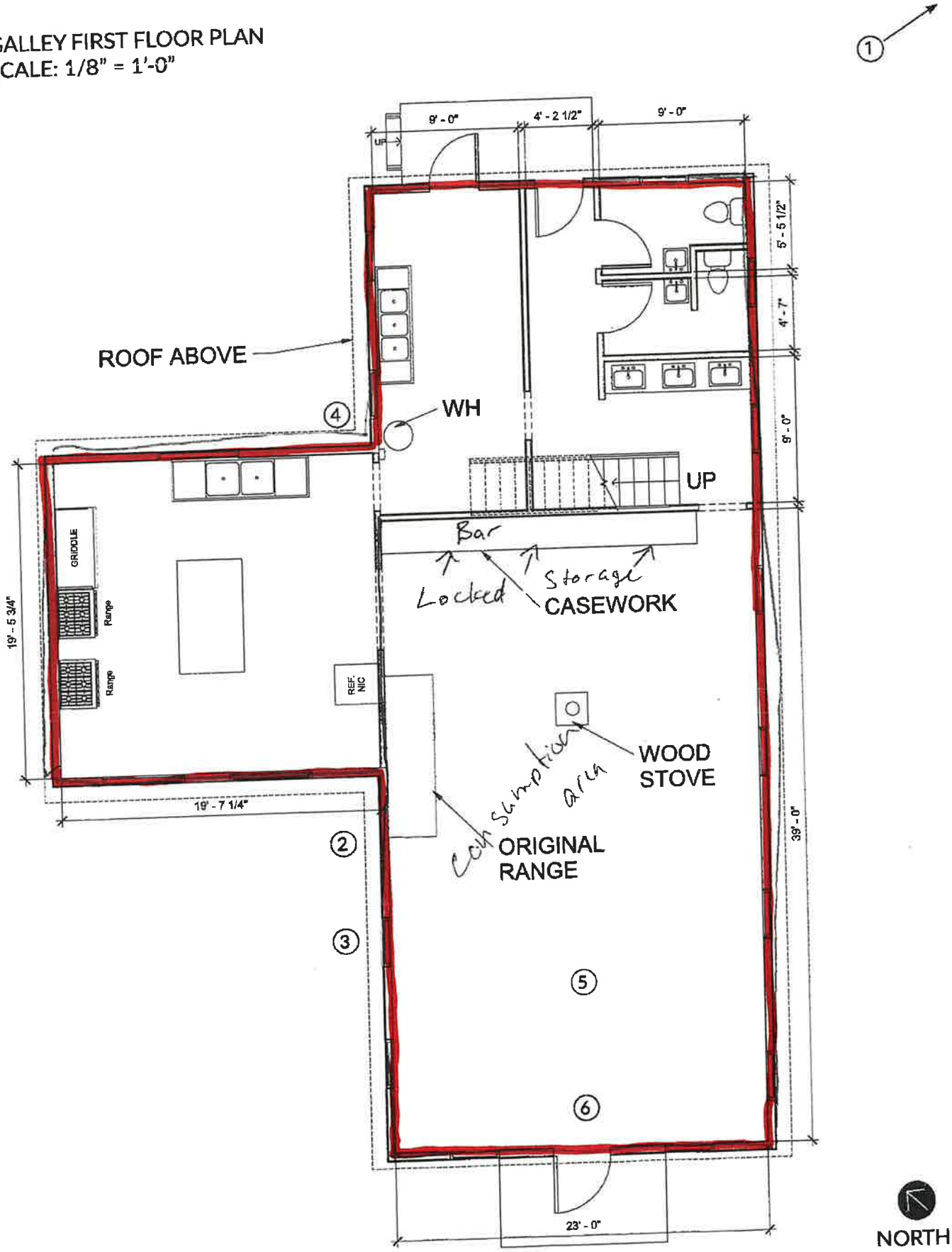

MRV

GALLEY SECOND FLOOR PLAN
SCALE: 1/8" = 1'-0"

NORTH