

100' R/W SCOUT LAKE LOOP ROAD

S 00°02'50" E 135.32

NOTES

THIS SURVEY IS SUBJECT TO ANY FACTS THAT MAY BE DISCLOSED BY A FULL AND ACCURATE TITLE SEARCH.

ALL BOUNDARY DATA SHOWN IS OF RECORD INFORMATION UNLESS OTHERWISE NOTED.

THIS MORTGAGE LOCATION SURVEY IS A REPRESENTATION OF THE CONDITIONS THAT WERE FOUND AT THE TIME OF THE LOCATION SURVEY WAS PERFORMED. THIS DOCUMENT DOES NOT CONSTITUTE A BOUNDARY SURVEY AND IS SUBJECT TO ANY INACCURACIES THAT A SUBSEQUENT BOUNDARY SURVEY MAY DISCLOSE. INFORMATION CONTAINED ON THE DRAWING SHALL NOT BE USED TO ESTABLISH ANY FENCE, STRUCTURE, OR OTHER IMPROVEMENTS.

THIS MORTGAGE LOCATION SURVEY WAS PREPARED IN ACCORDANCE WITH THE ASPLS MORTGAGE LOCATION SURVEY STANDARDS

SEE ANY LOCAL ZONING AUTHORITIES OR COVENANTS THAT MAY APPLY TO THIS PARCEL FOR BUILDING SETBACKS.

SPECIAL NOTE

This document may not be recorded or copies sold without the written permission of the Surveyor. This survey is to be used only for the purposes intended and is valid for 120 days from the date of original survey after which it must be re-certified.

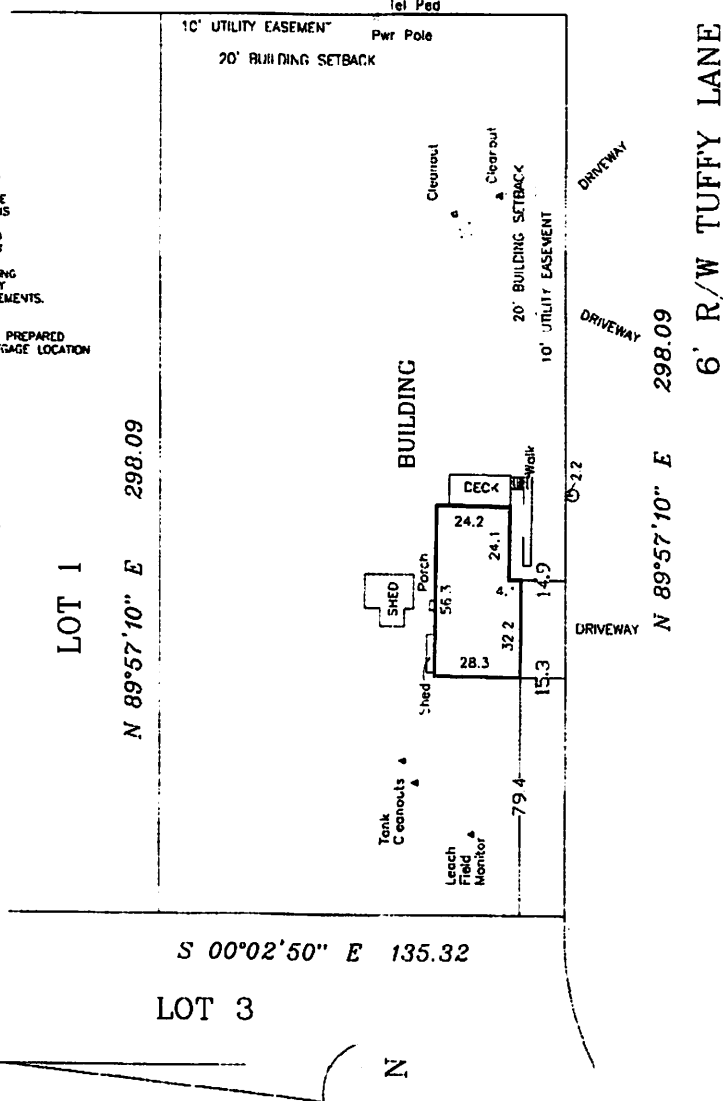

S 00°02'50" E 135.32

LOT 3



Swan Surveying

Michael Swan R.L.S. P.O. Box 987 • Soldotna AK 99669 • 907-257-6816

|           |    |               |              |          |     |
|-----------|----|---------------|--------------|----------|-----|
| JN 21-186 | 18 | DATE 10-21-21 | SCALE 1"=40' | DRWN MJS | CHK |
|-----------|----|---------------|--------------|----------|-----|

I hereby certify that I have performed a Mortgage Inspection of the following described property

LOT 2 Block 1 NAFF  
Subdivision PART 2

Located in the Kasilof Recording District, Kenai, AK, and that the improvements situated thereon are within the property lines and do not overlap or encroach on the property lying adjacent thereto, that there are no road ways, transmission lines or other visible easements on said property except as indicated hereon

Dated at Sitka, Alaska this 21 day of October 2021



10 21 21

KPB 2021-145

AS-BUILT