

Alcohol and Marijuana Control Office
 550 W 7th Avenue, Suite 1600
 Anchorage, AK 99501
alcohol.licensing@alaska.gov
<https://www.commerce.alaska.gov/web/amco>
 Phone: 907.269.0350

Alaska Alcoholic Beverage Control Board Form AB-02: Premises Diagram

What is this form?

A detailed diagram of the proposed licensed premises is required for all liquor license applications, per AS 04.11.260 and 3 AAC 304.185. Your diagram must include dimensions and must show all entrances and boundaries of the premises, walls, bars, fixtures, and areas of storage, service, consumption, and manufacturing. If your proposed premises is located within a building or building complex that contains multiple businesses and/or tenants, please provide an additional page that clearly shows the location of your proposed premises within the building or building complex, along with the addresses and/or suite numbers of the other businesses and/or tenants within the building or building complex.

The **second page** of this form is not required. Blueprints, CAD drawings, or other clearly drawn and marked diagrams may be submitted in lieu of the second page of this form. The first page must still be completed, attached to, and submitted with any supplemental diagrams. An AMCO employee may require you to complete the second page of this form if additional documentation for your premises diagram is needed.

This form must be completed and submitted to AMCO's main office before any license application will be considered complete.

Yes No

I have attached blueprints, CAD drawings, or other supporting documents in addition to, or in lieu of, the second page of this form.

Section 1 - Establishment Information

Enter information for the business seeking to be licensed, as identified on the license application.

Licensee:	GLEN THOMAS	License Number:	5568		
License Type:	RESTAURANT EATING PLACE				
Doing Business As:	NINILCHIK 132.6 CABINS AND R.V. PARK				
Premises Address:	13364 STERLING HWY				
City:	NINILCHIK	State:	AK	ZIP:	99639





Alaska Alcoholic Beverage Control Board
Form AB-02: Premises Diagram

Alcohol and Marijuana Control Office
550 W 7th Avenue, Suite 1600
Anchorage, AK 99501
alcohol.licensing@alaska.gov
<https://www.commerce.alaska.gov/web/amco>
Phone: 907.269.0350

Section 2 – Detailed Premises Diagram

Clearly indicate the boundaries of the premises and the proposed licensed area within that property. Clearly indicate the interior layout of any enclosed areas on the proposed premises. Clearly identify all entrances and exits, walls, bars, and fixtures, and outline in red the perimeter of the areas designated for alcohol storage, service, consumption, and manufacturing. Include dimensions, cross-streets, and points of reference in your drawing. You may attach blueprints or other detailed drawings that meet the requirements of this form.

NOT REQUIRED
SEE ATTACHED DWGS.

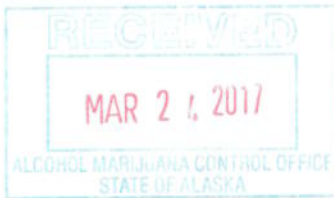

GLEN THOMAS
 132.6 CABINS AND RV
 NINILCHIK, AK 99639
 13364 STERLING HWY
 GAZEBO
 RESTAURANT AND DANCE HALL

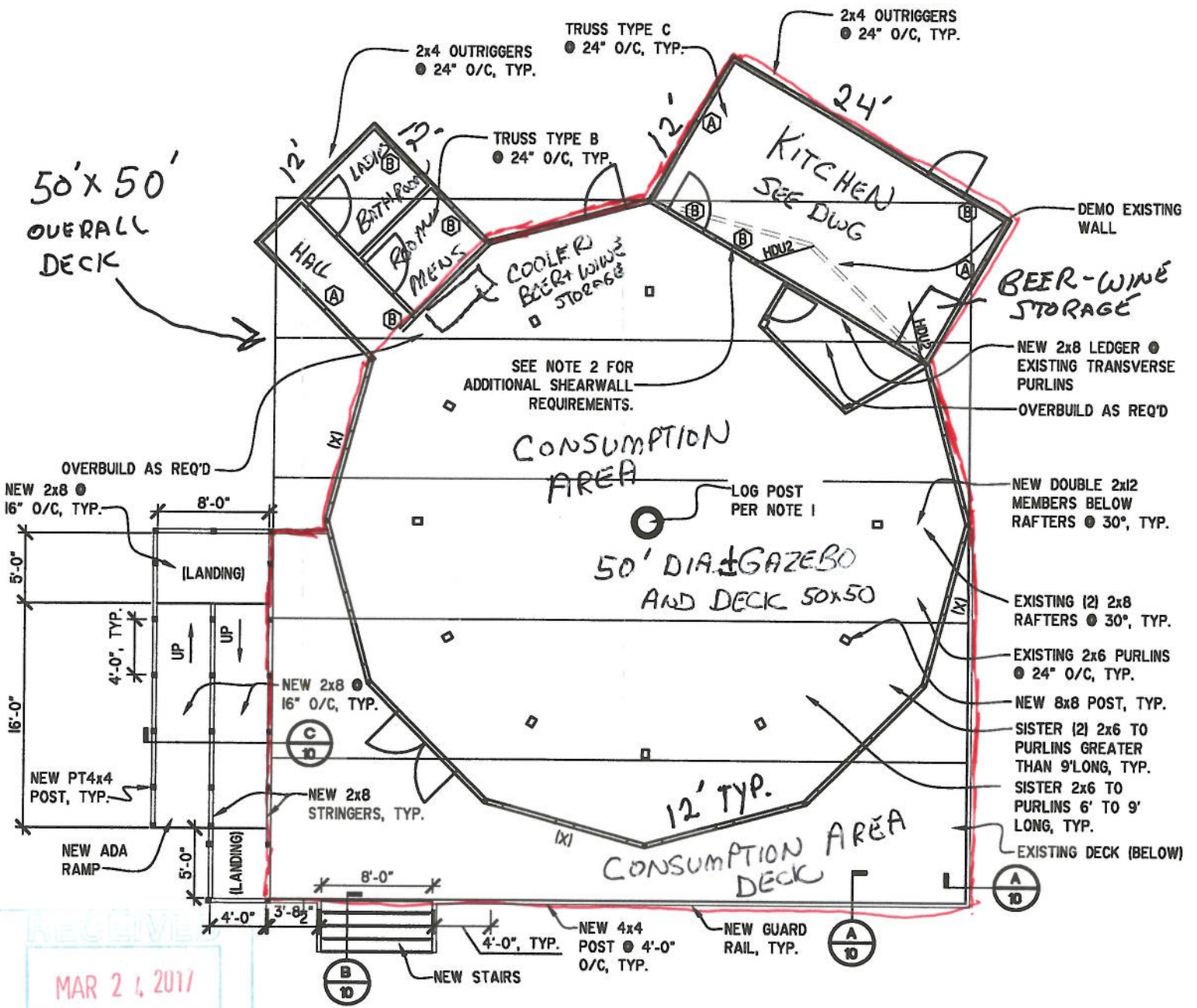

RECEIVED
 MAR 21, 2017
 ALCOHOL REGULATIONS DIVISION
 STATE OF ALASKA

ALL NEW

I. MICRO WAVE

II MULTI-PURPOSE OVEN

III PIZZA PREP TABLE

IV REFRIGERATOR

V UPRIGHT FREEZER

12' x 24' KITCHEN

RECEIVED
MAR 24 2017
ALCOHOL BEVERAGE CONTROL OFFICE
STATE OF ALASKA

1/4" X 6" STEEL
PLATE, TYP.

.AN

1/8" X 1/4" TYP.

BEAM SEAT
PER DETAIL
C/12

1/4" X 6" STEEL
PLATE, TYP.

1/4" X 1/4" TYP.

GAZEBO UPGRADE
GLEN THOMAS
NINILCHIK, ALASKA
DETAILS

PROJECT NO. 1614
DRAWN BY: ZSR
CHECKED BY: W.JN
DATE: 6/29/2016
SCALE: NOTED

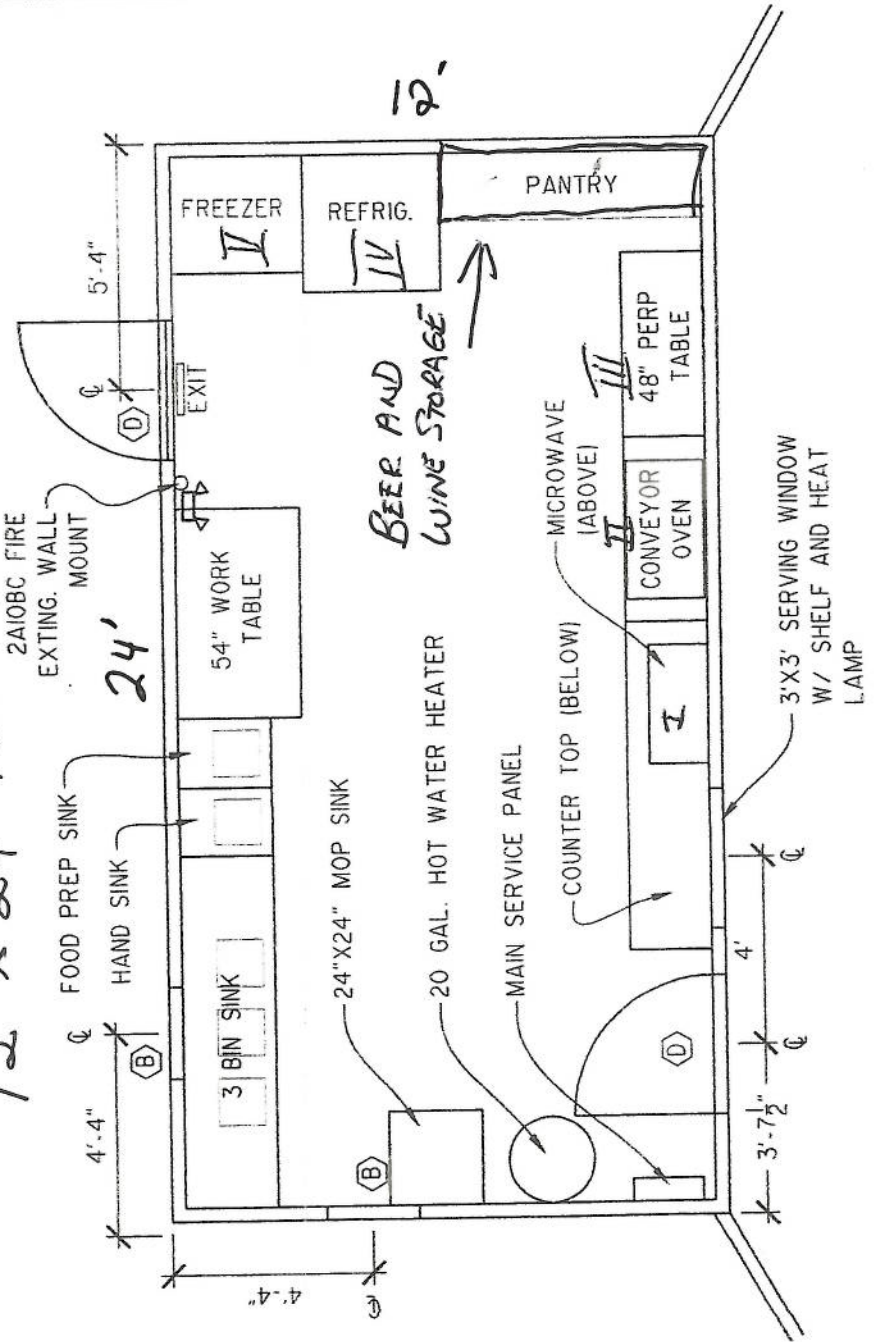



NO.	REVISION	DATE

JOHNSON ENGINEERS
 CONSULTING ENGINEERS
 STRUCTURAL/DIVIL
 188 BIDARCA CT
 KENAI, AK 99511
 TEL. (907) 888 - 3883
 HENSONENGINEERS@ALASKA.NET

GAZEBO UPGRADE
 GLEN THOMAS
 NINIILCHIK, ALASKA
 SITE PLAN

PROJECT NO. 1504
 DRAWN BY: JMS
 CHECKED BY: JMS
 DATE: 6/28/2016
 SCALE: HORIZ. NOTED
 VERT. NOTED
 SHEET 2 OF 2

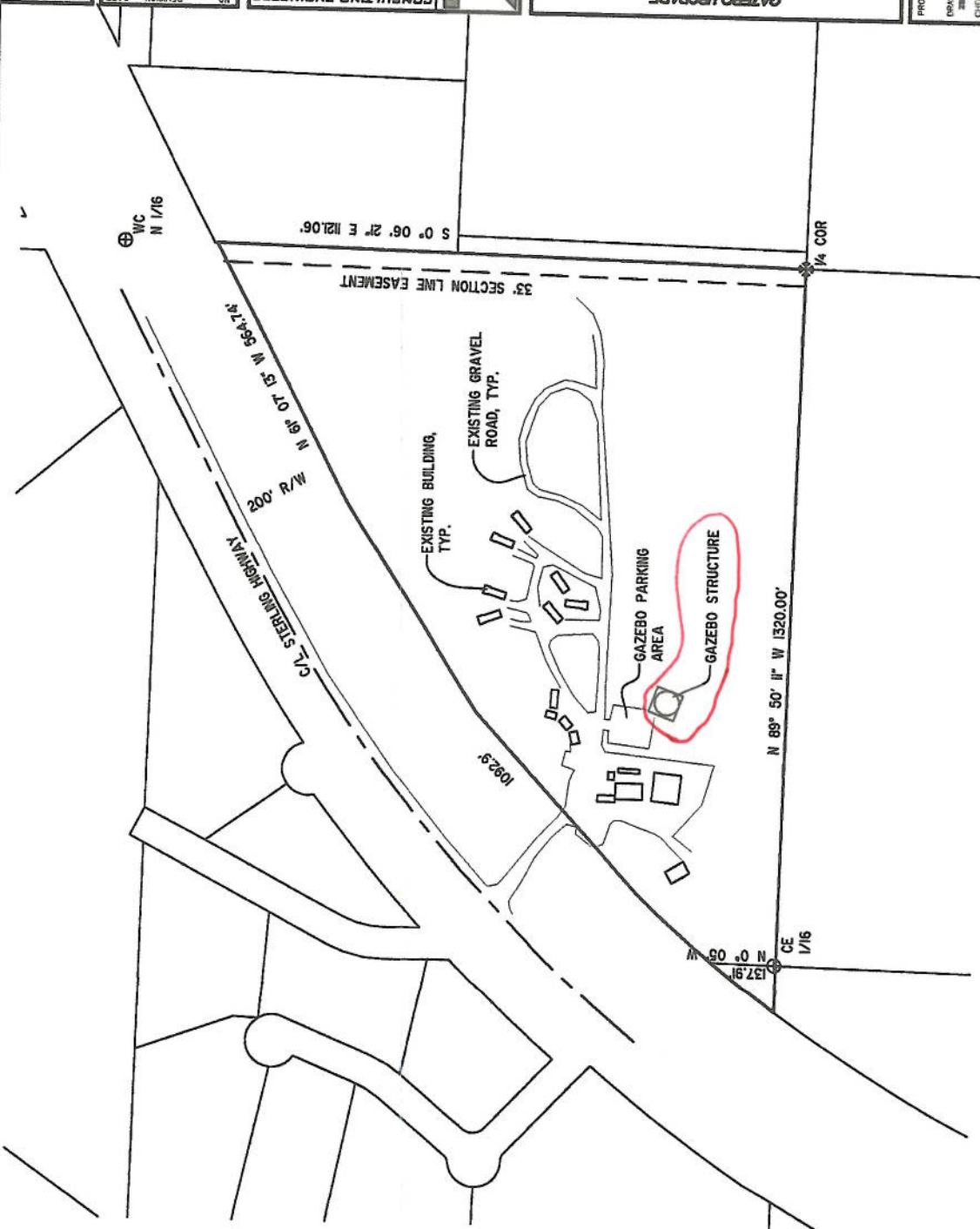

PROPERTY DATA:

LEGAL DESCRIPTION	7.65 ACRES OF CERTIFIED ALASKA LAND THAT WAS PREVIOUSLY PART OF THE STATE OF ALASKA
PARCEL ID	000000
ADDRESS	188 BIDARCA CT
APPLICANT	JOHNSON ENGINEERS
DATE	MAR 21 2017

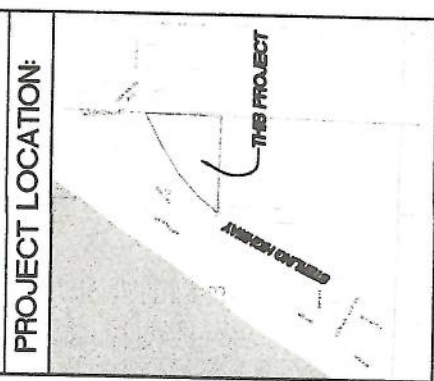

NOTES:
 1) ALL SURVEY INFORMATION PER STAMPED THE SITE PLAN PREPARED BY JOHNSON SURVEYING BATED MAY 2, 2016.

A SITE PLAN
 2 SCALE: 1" = 200'

State of Alaska
Office of the State Fire Marshal
Plan Review

This is to certify that the plans for this building were reviewed by the *State Fire Marshal* on July 12, 2016 for conformance with AS 18.70.010 -- 100, 13 AAC 50.027.

This certificate shall be posted in a conspicuous place on the premises named Glen Thomas Gazebo and shall remain posted until construction is completed.

NOTICE: Any changes or modifications to the approved plans **must** be resubmitted for review by the *State Fire Marshal*.

Plan Review #: 2016Anch1360

By: _____



Authority: AS 18.70.080

Form: 12-741
(6/01)

Full Plan Review

Timothy Fisher
Plans Examiner

RECEIVED

MAR 21 2017

ALASKA STATE FIRE MARSHAL CONTROL UNIT