



## Office of the Borough Clerk

144 North Binkley Street, Soldotna, Alaska 99669 • (907) 714-2160 • (907) 714-2388 Fax

Johni Blankenship, MMC  
Borough Clerk

### **MARIJUANA LICENSE LOCAL REVIEW STANDARDS ACKNOWLEDGEMENT FORM**

Please review the statements below and acknowledge your understanding of the conditions and intent to comply by your signature below.

There shall be no parking in borough rights-of-way generated by the marijuana establishment.

If I have a retail marijuana license, I will not conduct any business on, or allow any consumer to access, the premises, between the hours of 2:00 a.m. and 8:00 a.m. each day.

I must stay current in obligations owed to the Kenai Peninsula Borough or my license may be subject to a protest by the KPB Assembly.

It is my responsibility to abide by all federal, state, and local laws applicable to my marijuana establishment.

I understand Kenai Peninsula Borough staff will enter my property for purposes of evaluating ongoing compliance with KPB 7.30 and any conditions placed on the license by the State of Alaska Marijuana Control Board.

I have received, read and understand the additional review standards and conditions set out in KPB 7.30.

Gold Star Concentrates

40593 Kalifornsky Beach Road, Kenai, AK 99611; T 5N R 11W SEC 15 SEWARD MERIDIAN  
KN 0940082 CARROL MARTIN SUB NO 2 LOT 1

Application for Marijuana Product Manufacturing Facility (License Number: 23692)

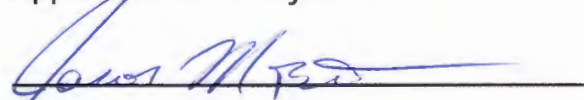
  
Signature

  
Date

Please return completed form along with site development plan to the KPB Clerk's

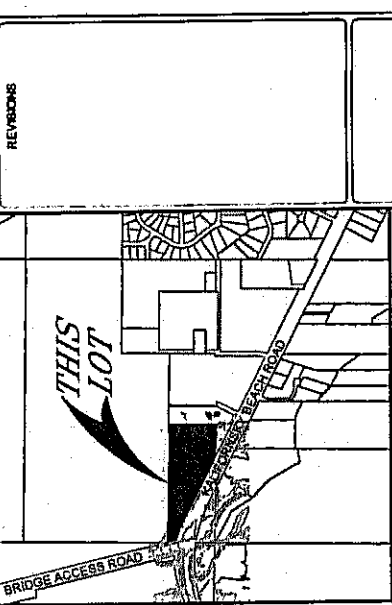

VICINITY MAP  
SCALE: 1" = 1/2 MILE

T 5N  
R 11W  
SEC 15

T 5N R 11W SEC 15 SEWARD MERIDIAN KN  
N1/2 SW1/4 & N1/2 S1/2 SW1/4 & NW1/4 SE1/4

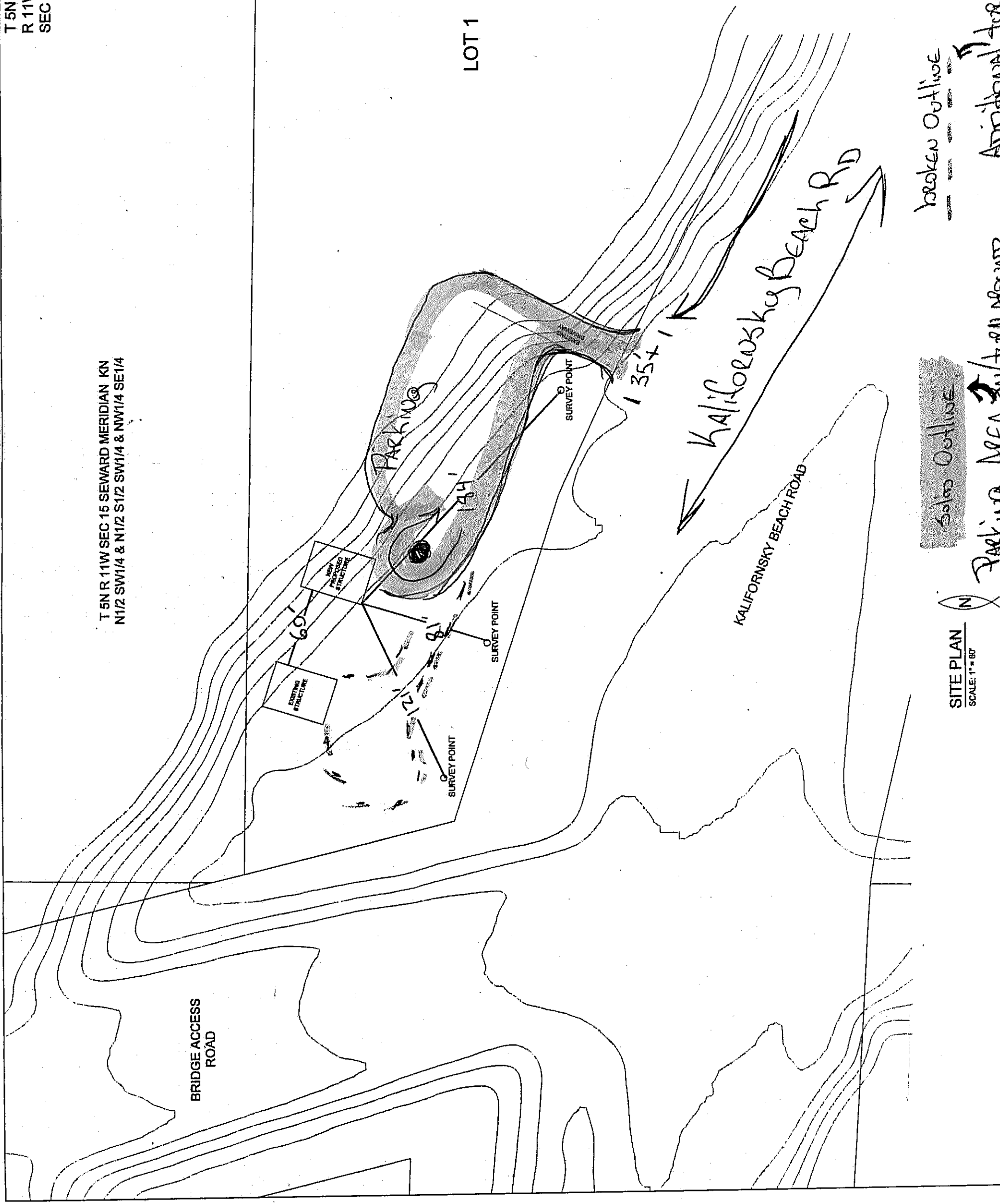

REVISIONS



SITE PLAN

**J & M FARMS LLC**  
Kenai, Alaska

**TAURAINEN ENGINEERING & TESTING**  
35188 Spur Hwy Soldotna, AK 99689 (907) 262-4624 FAX 262-5777 [engineering@taurainen.com](mailto:engineering@taurainen.com)

DATE: NOV 2019  
DRAWN: HRW  
CHECKED: MR  
FILE NAME: SITE  
PROJ #: 19109  
SHEET

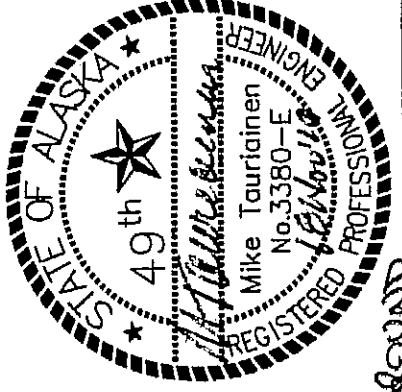
**C1**  
OF 10



broken Outline

Solid Outline

PARKING AREA ~~TO~~ ROAD  
ADDITIONAL TO ROAD

SITE PLAN  
SCALE: 1" = 80'