



Kenai Peninsula Borough Planning Department
Recommendation on State Application for Standard Marijuana Cultivation Facility

Applicant: L & H Enterprises LLC
KPB Parcel ID: 06550004

Adjacent Land Use Map



- AMCO # 29493**
- 1000ft Radius
 - 500ft Radius
 - 300ft Notification Area
 - Parcel Boundary

- Land Usage in 1000ft radius**
- Accessory Building
3 parcels
 - Residential
26 parcels
 - Vacant
44 parcels

Vicinity

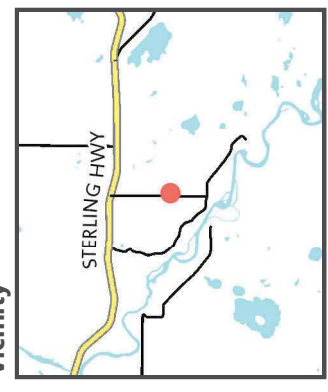

Radii shown depict the distance from the parcel boundaries. KPB 7.30 states that the distance must be measured by the shortest pedestrian route. If there were relevant facilities within the 500-foot or 1,000-foot radius, the shortest pedestrian path would be measured and depicted here.



Kenai Peninsula Borough Planning Department
Recommendation on State Application for Standard Marijuana Cultivation Facility

Applicant: L & H Enterprises LLC

KPB Parcel ID: 06550004

Aerial Imagery Map

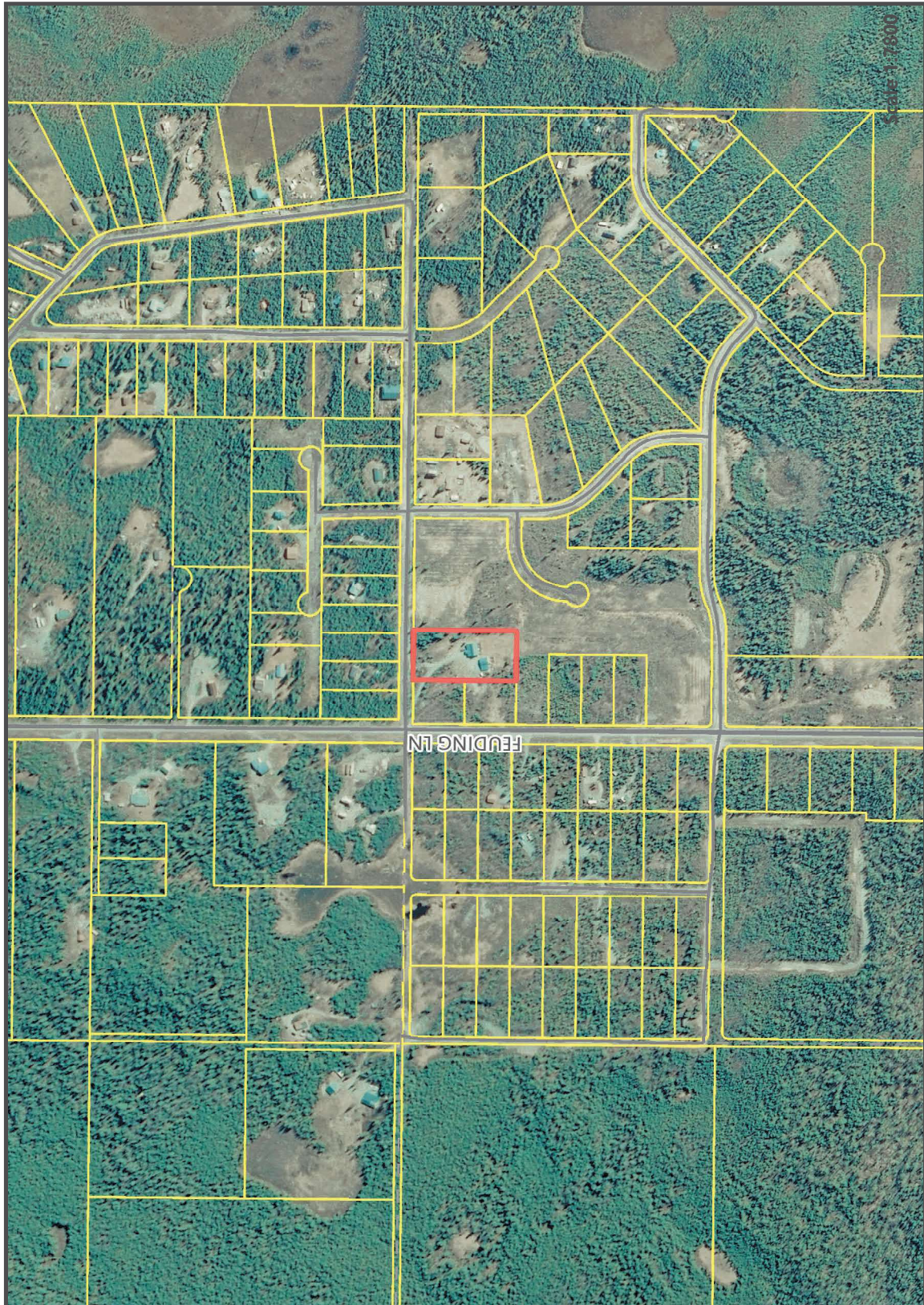

Parcel Boundary
 All Other Parcels

Vicinity

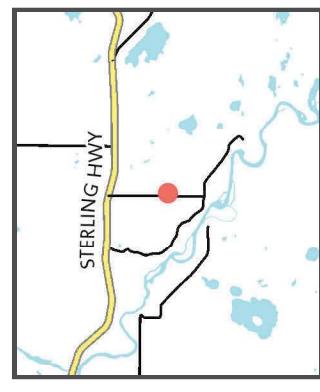

The data displayed herein is neither a legally recorded map nor survey and should only be used for general reference purposes. It is not intended to be used for measurement. Kenai Peninsula Borough assumes no liability as to the accuracy of any data displayed herein. Original source documents should be consulted for accuracy verification.