

TIMBER HILLS SUBDIVISION

A RESIDENTIAL DEVELOPMENT
CONTAINING 90.484 ACRES

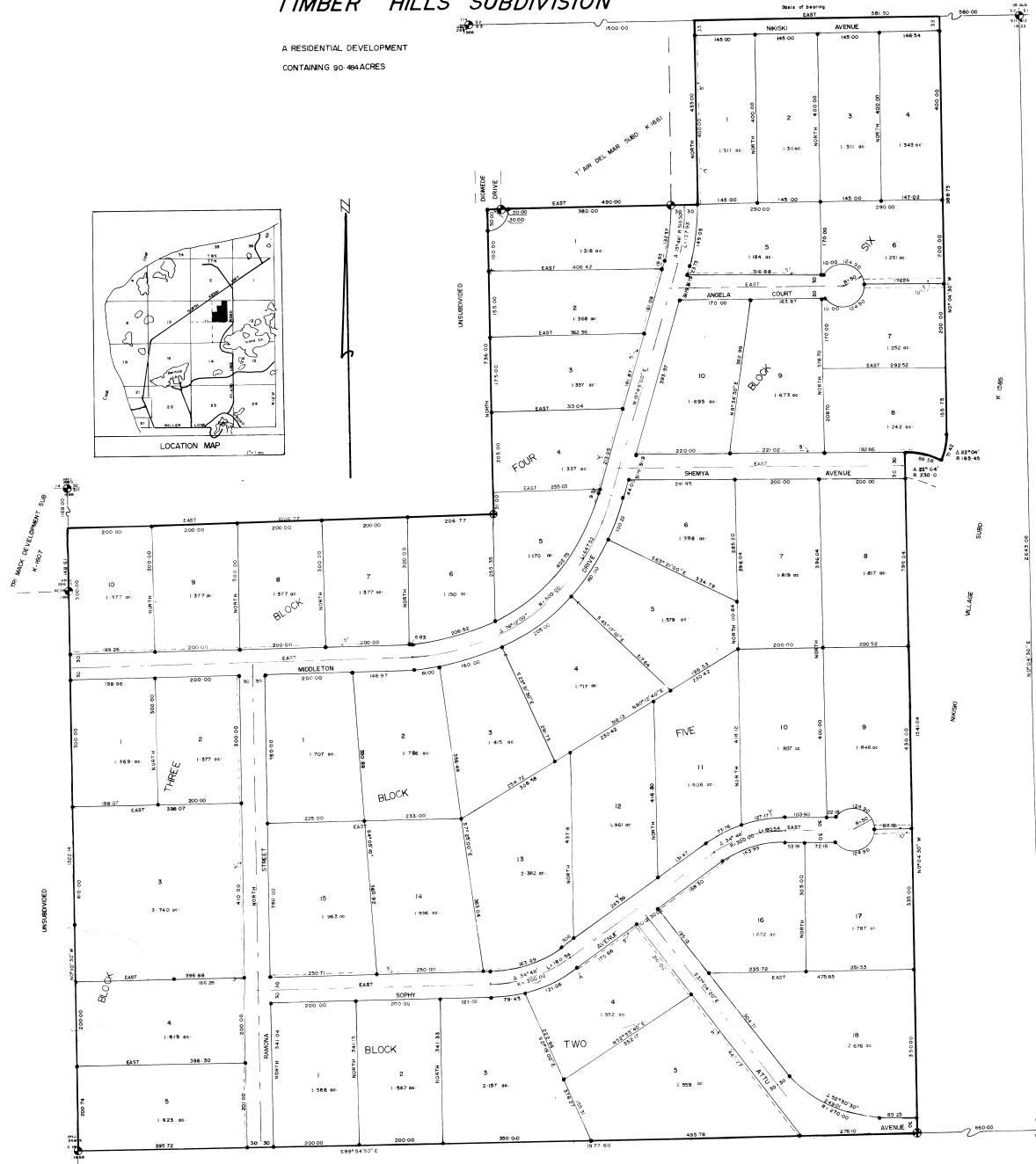
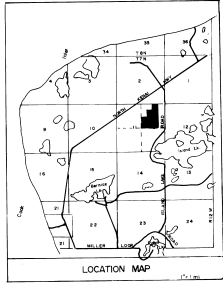

CERTIFICATE OF OWNERSHIP AND DESIGNATION
I HEREBY CERTIFY THAT I AM THE OWNER OF PROPERTY SHOWN HEREIN, THAT I ADOPT THIS PLAN OF SUBDIVISION, AND DO HEREBY DEDICATE TO THE PUBLIC, AND TO THE PUBLIC UTILITIES THE STREETS AND BASEMENTS SHOWN:
Robert S. Boles
ROBERT S. BOLES
RT. 2, BOX 317
SOLDOTNA, ALASKA
WOODROW J. BOLES
P.O. BOX 659
SOLDOTNA, ALASKA
Ernie Boles
ERNE BOLES
P.O. BOX 659
SOLDOTNA, ALASKA

NOTARY'S ACKNOWLEDGEMENT
I HAVE AND SUBSCRIBED TO BEFORE ME, A NOTARY PUBLIC THIS 22nd DAY OF August, 1977
Olga G. G. G.
MY COMMISSION EXPIRES 1980

BOROUGH APPROVAL
THIS PLAN HAVING BEEN APPROVED BY THE KENAI PENINSULA BOROUGH IN WRITING CONFORMS AS RECORDED IN THE OFFICIAL MINUTES OF THE MEETING OF 6-22-77 IS HEREBY ACKNOWLEDGED AND ACCEPTED AS THE OFFICIAL PLAN, SUBJECT TO ANY AND ALL CONDITIONS OF ORDINANCES AND LAW APPLICABLE THERE TO.
KENAI PENINSULA BOROUGH
W. H. H. H.

NOTE: 20' Building setback applies to all rights of way.
NOTE: All wastewater disposal systems shall comply with existing law at time of construction.

- LEGEND**
- Symbol: Approx. location for utility structure anchors. Dimensions for open 10' wide up to 20' deep hole.
 - Symbol: Utility easement.
 - Symbol: Stone capped survey monument found.
 - Symbol: Stone capped survey monument set.
 - Symbol: 5/8" steel pin set.

TIMBER HILLS SUBDIVISION	
WITHIN THE NE 1/4 SEC 11 T17N R12W SW	SURVEY COMPLETED JUNE, 1977
KENAI PENINSULA BOROUGH, ALASKA	
DEVELOPERS	
WOODROW J. BOLES 806 4th SOLDOTNA, ALASKA	JERRE LOVELL - SURVEYOR ROUTE 1, BOX 47 KENAI, ALASKA