

KPB Parcel Viewer



Printed: Jul 12, 2017

K-1137
 61-483
 Enberg Subdiv 205-

RECORDED - FILED
 K-1137
 61-483
 Enberg Subdiv 205-

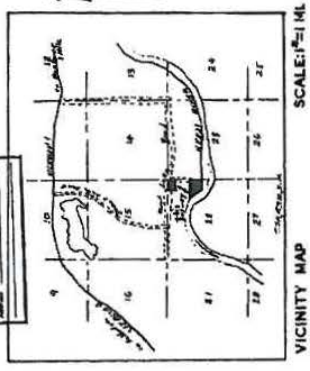

CERTIFICATE OF REGISTERED SURVEYOR

I hereby certify that I am a duly qualified and licensed Surveyor of the State of Alaska and that I have personally surveyed and laid out the above described land and that the same is correctly and lawfully shown on the accompanying plan and that the same is correctly and lawfully shown on the accompanying plan and that the same is correctly and lawfully shown on the accompanying plan.

DATE: July 22, 1961

49TH DISTRICT
 STATE OF ALASKA
 LAND SURVEYOR

CERTIFICATE OF OWNERSHIP AND DEDICATION

I hereby certify that I am the owner of the property shown and described herein and that I have the right to dispose of the same and that I have no interest in the same other than that shown on the accompanying plan and that the same is correctly and lawfully shown on the accompanying plan.

DATE: 1961
 WITNESSED BY:
 WITNESS:
 WITNESS:
 OWNER: [Signature]
 OWNER:
 SUBSCRIBED AND SWORE TO BEFORE ME THIS DAY OF _____, 1961 MY COMMISSION EXPIRES: _____

ENBERG SUBDIVISION

WITHIN SEC. LOT 6, SEC. 22, T5N, R9W, S.M.
 AND NE 1/4 SEC. 22, T5N, R9W, S.M.
 SCALE: 1" = 100'
 DATE: 7-22-1961
 OWNER: YERN ENBERG, 10 BOX 4818, SPANGARD, ALASKA
 CONTAINING 25.0 AC.

LEGAL DESCRIPTION
 BLOCK 3

Block 3 is a portion of land located in Section 22, Township 5 North, Range 9 West, Seward Meridian, Alaska. The land is bounded on the north by the boundary of Section 22, on the east by the boundary of Section 22, on the south by the boundary of Section 22, and on the west by the boundary of Section 22. The land is divided into 12 lots, numbered 1 through 12. The lots are bounded by the boundaries of Section 22 and the boundaries of the lots. The land is shown on the accompanying plan and is correctly and lawfully shown on the accompanying plan.

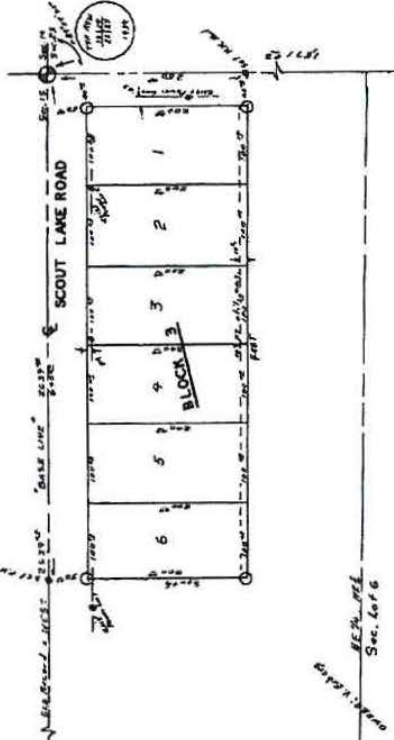

LEGEND:
 (Symbol) B.L.M. MON. (ORIG.)
 (Symbol) 1" IRON PIPE MON. SET
 (+) 2" X 2" NUS & TAG. ALL LOT CORNERS

NOTES:
 This survey is subject to all easements and rights of way shown on the accompanying plan and to all other surveys and maps of record in the public records of the State of Alaska.

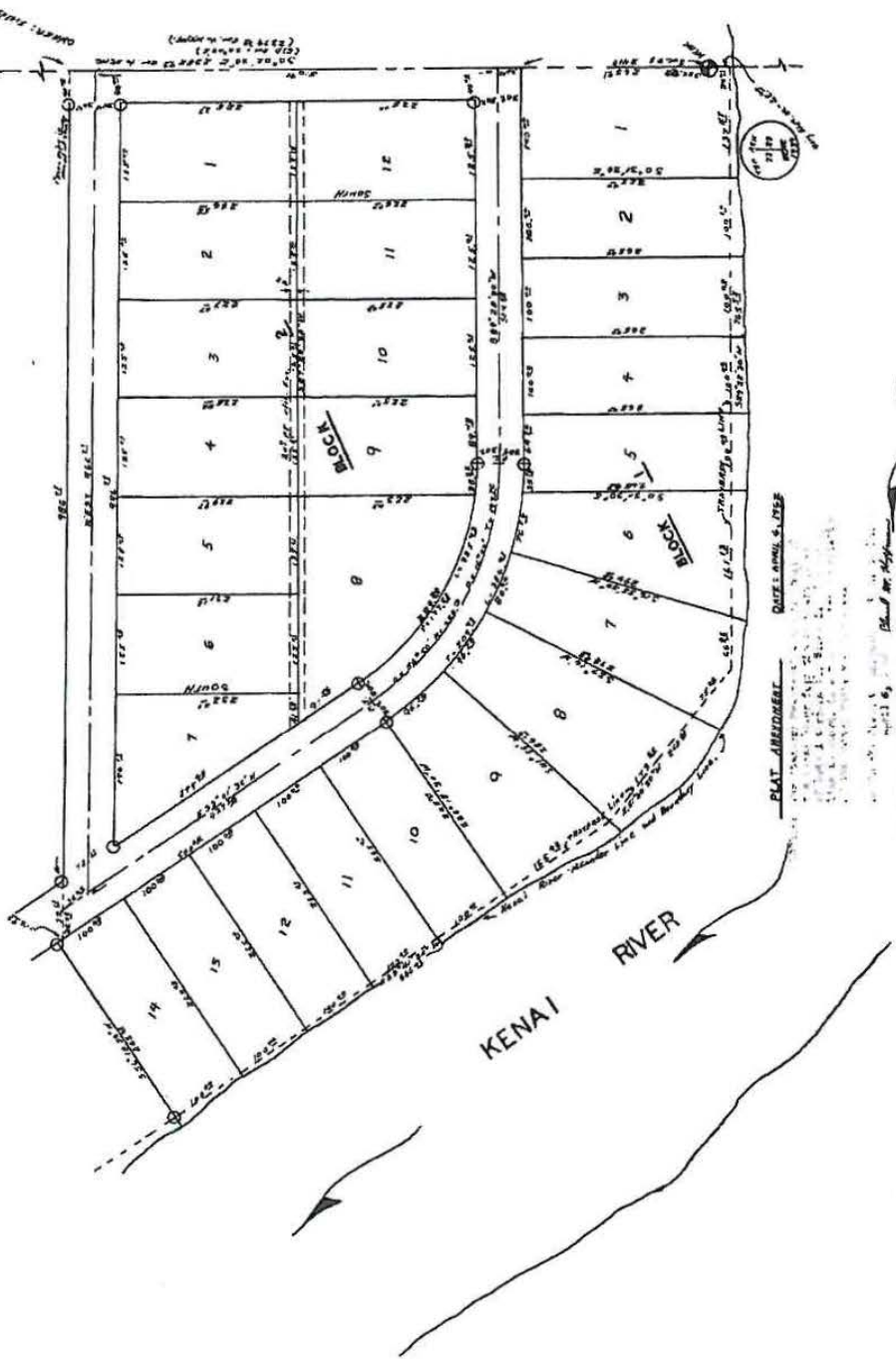

Enberg Sub
 K-1137