



THE STATE
of **ALASKA**
GOVERNOR MIKE DUNLEAVY

Department of Commerce,
Community,
and Economic Development

Alcohol and Marijuana Control Office

550 West 7th Avenue, Suite 1600
Anchorage, AK 99501
Main: 907.269.0350

June 21, 2023

Kenai Peninsula Borough
Attn: Borough Clerk
VIA Email:

License Number:	34250
License Type:	Limited Marijuana Cultivation Facility
Licensee:	Shari Lynn Dilorenzo
Doing Business As:	Growing Kind
Physical Address:	33695 Nash Road Unit B Seward, AK 9964
Designated Licensee:	Shari Dilorenzo
Phone Number:	907-884-6237
Email Address:	sharidilorenzo@proton.me

New Application **New Onsite Consumption Endorsement Application (Retail Only)**

AMCO has received a complete application for a marijuana establishment within your jurisdiction. This notice is required under 3 AAC 306.025(d)(2). Application documents will be sent to you separately via ZendTo.

To protest the approval of this application pursuant to 3 AAC 306.060, you must furnish the director **and** the applicant with a clear and concise written statement of reasons for the protest within 60 days of the date of this notice, and provide AMCO proof of service of the protest upon the applicant. If the protest is a "conditional protest" as defined in 3 AAC 306.060(d)(2) and the application otherwise meets all the criteria set forth by the regulations, the Marijuana Control Board may approve the license, but require the applicant to show to the board's satisfaction that the requirements of the local government have been met before the director issues the license.

3 AAC 306.010, 3 AAC 306.080, and 3 AAC 306.250 provide that the board will deny an application for a new license if the board finds that the license is prohibited under AS 17.38 as a result of an ordinance or election conducted under AS 17.38 and 3 AAC 306.200, or when a local government protests an application on the grounds that the proposed licensed premises are located in a place within the local government where a local zoning ordinance prohibits the marijuana establishment, unless the local government has approved a variance from the local ordinance.

This application will be in front of the Marijuana Control Board at our June 29-30, 2022, meeting.

Sincerely,

Joan Wilson, Director
amco.localgovernmentonly@alaska.gov



Alaska Marijuana Control Board

Form MJ-00: Application Certifications

Why is this form needed?

This application certifications form is required for all marijuana establishment license applications. Each person signing an application for a marijuana establishment license must declare that he/she has read and is familiar with AS 17.38 and 3 AAC 306.

This form must be completed and submitted to AMCO's Anchorage office by each proposed licensee (as defined in 3 AAC 306.020(b)(2)) before any license application will be considered complete.

Section 1 – Establishment Information

Enter information for the business seeking to be licensed, as identified on the license application.

Licensee:	Shari DiLorenzo	License Number:	34250		
License Type:	Limited Cultivation				
Doing Business As:	Growing Kind				
Premises Address:	33695 Nash Road Unit B				
City:	Seward	State:	AK	ZIP:	99664

Section 2 – Individual Information

Enter information for the individual licensee.

Name:	Shari DiLorenzo
Title:	Owner

Section 3 – Other Licenses

Ownership and financial interest in other licenses: Yes No

Do you currently have or plan to have an ownership interest in, or a direct or indirect financial interest in another marijuana establishment license?

If "Yes", which license numbers (for existing licenses) and license types do you own or plan to own?



Alaska Marijuana Control Board
Form MJ-00: Application Certifications

Read each line below, and then sign your initials in the box to the right of each statement:

Initials

I certify and understand that I must operate in compliance with the Alaska Department of Labor and Workforce Development's laws and requirements pertaining to employees.



I certify and understand that I must operate in compliance with each applicable public health, fire, safety, and tax code and ordinance of this state and the local government in which my premises is located.



Read each line below, and then sign your initials in the box to the right of only the applicable statement:

Initials

Only initial next to the following statement if this form is accompanying an application for a marijuana testing facility license:

I certify that I do not have an ownership in, or a direct or indirect financial interest in a retail marijuana store, a marijuana cultivation facility, or a marijuana products manufacturing facility.



Only initial next to the following statement if this form is accompanying an application for a retail marijuana store, a marijuana cultivation facility, or a marijuana products manufacturing facility license:

I certify that I do not have an ownership in, or a direct or indirect financial interest in a marijuana testing facility license.



All marijuana establishment license applicants:

I hereby certify that I am the person herein named and subscribing to this application and that I have read the complete application, and I know the full content thereof. I declare that all of the information contained herein, and evidence or other documents submitted are true and correct. I understand that any falsification or misrepresentation of any item or response in this application, or any attachment, or documents to support this application, is sufficient grounds for denying or revoking a license/permit. I further understand that it is a Class A misdemeanor under Alaska Statute 11.56.210 to falsify an application and commit the crime of unsworn falsification.



SHARI DiLORENZO
Printed name of licensee

Shari Di Lorenzo
Signature of licensee

34250
LIC# ~~AK5060~~ GROWING KIND



Alaska Marijuana Control Board

Form MJ-00: Application Certifications

Read each line below, and then sign your initials in the box to the right of each statement:

Initials

I certify and understand that I must operate in compliance with the Alaska Department of Labor and Workforce Development's laws and requirements pertaining to employees.

I certify and understand that I must operate in compliance with each applicable public health, fire, safety, and tax code and ordinance of this state and the local government in which my premises is located.

Read each line below, and then sign your initials in the box to the right of only the applicable statement:

Initials

Only initial next to the following statement if this form is accompanying an application for a marijuana testing facility license:

I certify that I do not have an ownership in, or a direct or indirect financial interest in a retail marijuana store, a marijuana cultivation facility, or a marijuana products manufacturing facility.

Only initial next to the following statement if this form is accompanying an application for a retail marijuana store, a marijuana cultivation facility, or a marijuana products manufacturing facility license:

I certify that I do not have an ownership in, or a direct or indirect financial interest in a marijuana testing facility license.

All marijuana establishment license applicants:

I hereby certify that I am the person herein named and subscribing to this application and that I have read the complete application, and I know the full content thereof. I declare that all of the information contained herein, and evidence or other documents submitted are true and correct. I understand that any falsification or misrepresentation of any item or response in this application, or any attachment, or documents to support this application, is sufficient grounds for denying or revoking a license/permit. I further understand that it is a Class A misdemeanor under Alaska Statute 11.56.210 to falsify an application and commit the crime of unsworn falsification.

SHARI DiLORENZO

Printed name of licensee

Shari Di Lorenzo

Signature of licensee

LIC# ~~3165060~~ 34250 GROWING KIND



Alaska Marijuana Control Board

Form MJ-00: Application Certifications

Read each line below, and then sign your initials in the box to the right of each statement:

Initials

I certify and understand that I must operate in compliance with the Alaska Department of Labor and Workforce Development's laws and requirements pertaining to employees.



I certify and understand that I must operate in compliance with each applicable public health, fire, safety, and tax code and ordinance of this state and the local government in which my premises is located.



Read each line below, and then sign your initials in the box to the right of only the applicable statement:

Initials

Only initial next to the following statement if this form is accompanying an application for a marijuana testing facility license:

I certify that I do not have an ownership in, or a direct or indirect financial interest in a retail marijuana store, a marijuana cultivation facility, or a marijuana products manufacturing facility.



Only initial next to the following statement if this form is accompanying an application for a retail marijuana store, a marijuana cultivation facility, or a marijuana products manufacturing facility license:

I certify that I do not have an ownership in, or a direct or indirect financial interest in a marijuana testing facility license.



All marijuana establishment license applicants:

I hereby certify that I am the person herein named and subscribing to this application and that I have read the complete application, and I know the full content thereof. I declare that all of the information contained herein, and evidence or other documents submitted are true and correct. I understand that any falsification or misrepresentation of any item or response in this application, or any attachment, or documents to support this application, is sufficient grounds for denying or revoking a license/permit. I further understand that it is a Class A misdemeanor under Alaska Statute 11.56.210 to falsify an application and commit the crime of unsworn falsification.



SHARI DiLORENZO

Printed name of licensee

Shari Di Lorenzo

Signature of licensee

34250
LIC# ~~AK5060~~ GROWING KID



Alaska Marijuana Control Board

Form MJ-01: Marijuana Establishment Operating Plan

Why is this form needed?

An operating plan is required for all marijuana establishment license applications. Applicants should review **Title 17.38 of Alaska Statutes** and **Chapter 306 of the Alaska Administrative Code**. This form will be used to document how an applicant intends to meet the requirements of those statutes and regulations. If your business has a formal operating plan, you may include a copy of that operating plan with your application, but all fields of this form must still be completed per 3 AAC 306.020(c).

What must be covered in an operating plan?

Applicants must identify how the proposed premises will comply with applicable statutes and regulations regarding the following:

- Control plan for persons under the age of 21
- Security
- Business records
- Inventory tracking of all marijuana and marijuana product on the premises
- Employee qualification and training
- Health and safety standards
- Transportation and delivery of marijuana and marijuana products
- Signage and advertising

Applicants must also complete the corresponding operating plan supplemental forms (**Form MJ-03, Form MJ-04, Form MJ-05, or Form MJ-06**) to meet the additional operating plan requirements for each license type.

Section 1 – Establishment & Contact Information

Enter information for the business seeking to be licensed, as identified on the license application.

Licensee:	Shari DiLorenzo	MJ License #:	34250		
License Type:	Limited Marijuana Cultivation				
Doing Business As:	Growing Kind				
Premises Address:	33695 Nash Road Unit B				
City:	Seward	State:	Alaska	ZIP:	99664
Mailing Address:	PO Box 2563				
City:	Seward	State:	Alaska	ZIP:	99664
Designated Licensee:	Shari DiLorenzo				
Main Phone:		Cell Phone:	9078846237		
Email:	sharidilorenzo@pm.me				

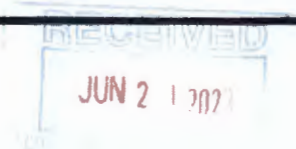



Form MJ-01: Marijuana Establishment Operating Plan

Section 2 – Control Plan for Persons Under the Age of 21

2.1. Describe how the marijuana establishment will prevent persons under the age of 21 from gaining access to any portion of the licensed premises and marijuana items:

No one will be permitted to enter the premises without an employee present. There will be surveillance as well as signs posted that no one under the age of 21 is permitted to enter. Employees will be required to have badges on site. Any visitors will need to show ID to prove their age as well as be escorted by an employee at all times.

Section 3 – Security

Restricted Access Areas (3 AAC 306.710):

3.1. Describe how you will prevent unescorted members of the public from entering restricted access areas:

My establishment will have an unrestricted exterior entrance and an interior entrance to the restricted area. Both entrances will remain locked when no employee is present. The restricted area will have surveillance, an entry alarm and signs posted that unauthorized entry is prohibited.

3.2. Describe your recordkeeping and processes for admitting visitors into and escorting them through restricted access areas:

All visitors will be required to show ID and sign in to a log which will be kept electronically in the restricted area. Visitors will be no more than 5 at a time, will be required to wear a visitors ID badge and be escorted by an employee at all times.



Form MJ-01: Marijuana Establishment Operating Plan

3.3. Provide samples of licensee-produced identification badges that will be displayed by each licensee, employee, or agent while on the premises, and of visitor identification badges that will be worn by all visitors while in restricted access areas:

 Shari DiLorenzo MEP# 33711 DOB: 5/14/1966 Expires: 7/21/2025	 Anthony Dalton MHP# 32319 DOB: 8/3/1967 Expires: 2/13/2025
	
	

Security Alarm Systems and Lock Standards (3 AAC 306.715):

3.4. Exterior lighting is required to facilitate surveillance. Describe how the exterior lighting will meet this requirement:

Commercial exterior lighting will be placed on the North and West corners of the building as well as cameras which will give surveillance for all directions which give access to exterior entry.



Form MJ-01: Marijuana Establishment Operating Plan

3.5. An alarm system is required for all license types that must be activated on all exterior doors and windows when the licensed premises is closed for business. Describe the security alarm system for the proposed premises, explain how it will meet all regulatory requirements, and outline your policies and procedures regarding the actions to be taken by a licensee, employee, or agent when the alarm system alerts of an unauthorized breach:

The premises will be secured with Simplisafe. There will be four interior cameras. One camera will be positioned outside the entry door to the restricted entry. Three cameras will be inside the restricted area with a camera in each of the three rooms. Two exterior cameras will be placed on the North and West sides of the building in order to be able to see anyone approaching the exterior door. There are no windows. The interior door to the restricted area will have an entry alarm. In the event of an unauthorized breach, there will be 24/7 monitoring from the service provider. If I can not be reached, police will be dispatched.

3.6. Describe your policies and procedures for preventing diversion of marijuana or marijuana product, including by employees:

The Metrc system will be used to track the marijuana from the time it is planted until it is harvested, packed and delivered to the licensed facility to which it will be sold. All waste will be weighed, tracked in Metrc and properly disposed of.
ONLY EMPLOYEES WILL BE PERMITTED IN SECURE AREAS WITHOUT SUPERVISION.
ANY VISITORS WILL BE MONITORED AT ALL TIMES BY AN EMPLOYEE.
THE SECURITY SYSTEM WILL ALERT OF ANY UNAUTHORIZED ENTRY AS WELL AS PROVIDE CONTINUOUS VIDEO MONITORING

3.7. Describe your policies and procedures for preventing loitering:

There will be no entry into the restricted area other than visitors who will show ID. The unrestricted area will be kept locked unless an employee is present. Only employees will have access to any portion of the premises. A no loitering sign will be placed outside the exterior door.
IN THE CASE OF LOITERING, THE PERSON OR PERSONS WILL BE ASKED TO LEAVE. IF THE PERSON OR PERSONS REFUSE, LAW ENFORCEMENT WILL BE NOTIFIED.

You must be able to certify the statement below. Read the following and then sign your initials in the box to the right: Initials

3.8. I certify that if any additional security devices are used, such as a motion detector, pressure switch, and duress, panic, or hold-up alarm, to enhance security of the licensed premises, I will have written policies and procedures describing their use.

JD

JUN 2 1 707



Form MJ-01: Marijuana Establishment Operating Plan

Video Surveillance (3 AAC 306.720):

You must be able to certify each statement below. Read the following and then sign your initials in the corresponding box: Initials

3.9. The video surveillance and camera recording system for the licensed premises covers each restricted access area, and both the interior and exterior of each entrance to the facility. SSD

3.10. Each video surveillance recording: is preserved for a minimum of 40 days, in a format that can be easily accessed for viewing (consistent with the Alcohol & Marijuana Control Office's approved format list); clearly and accurately displays the time and date; and is archived in a format that does not permit alteration of the recorded image. SSD

3.11. The surveillance room or area is clearly defined on the Form MJ-02: Premises Diagram that is submitted with this application. SSD

3.12. Surveillance recording equipment and video surveillance records are housed in a designated, locked, and secure area or in a lock box, cabinet, closet or other secure area where access is limited to the licensee(s), an authorized employee, and law enforcement personnel (including an agent of the Marijuana Control Board). SSD

3.13. Describe how the video cameras will be placed to produce a clear view adequate to identify any individual inside the licensed premises, or within 20 feet of each entrance to the licensed premises:

Two exterior cameras will be placed on the North and West corners of the building in order to have a clear view of anyone approaching the building. Each camera will provide at least 20 foot of view. There will be a camera in the hall outside the entry to the restricted area. Each room of the restricted area will have a camera that shows the entire area.

3.14. Describe the locked and secure area where video surveillance recording equipment and original copies of surveillance records will be housed and stored, and how you will ensure the area is accessible only to authorized personnel, law enforcement, or an agent of the Marijuana Control Board. If you will be using an offsite monitoring service and offsite storage of video surveillance records, your response must include how the offsite facility will meet these security requirements:

The base unit for the video surveillance will be kept in a locked cabinet. Only employees will have access to the unit. Simplisafe, the offsite monitoring will provide a monitoring certificate once the system is active.
SURVEILLANCE RECORDING WILL BE PRESERVED FOR A MINIMUM OF 40 DAYS IN A FORMAT EASILY ACCESSED FOR VIEWING. THE DATE AND TIME WILL BE DISPLAYED. THE FORMAT WILL NOT PERMIT ALTERCATION.



Form MJ-01: Marijuana Establishment Operating Plan

Section 4 – Business Records

Review the requirements under 3 AAC 306.755. All licensed marijuana establishments must maintain, in a format that is readily understood by a reasonably prudent business person, certain business records.

4.1. I certify that the following business records will be maintained and kept on the licensed premises: Initials

- a. all books and records necessary to fully account for each business transaction conducted under my license for the current year and three preceding calendar years (records for the last six months must be maintained on the licensed premises; older records may be archived on or off-premises);
- b. a current employee list setting out the full name and marijuana handler permit number of each licensee, employee, and agent who works at the marijuana establishment;
- c. the business contact information for vendors that maintain video surveillance systems and security alarm systems for the licensed premises;
- d. records related to advertising and marketing;
- e. a current diagram of the licensed premises, including each restricted access area;
- f. a log recording the name, and date and time of entry of each visitor permitted into a restricted access area;
- g. all records normally retained for tax purposes;
- h. accurate and comprehensive inventory tracking records that account for all marijuana inventory activity from seed or immature plant stage until the retail marijuana or retail marijuana product is sold to a consumer, to another marijuana establishment, or destroyed;
- i. transportation records for marijuana and marijuana product, as required by 3 AAC 306.750(f); and
- j. registration and inspection reports of scales registered under the Weights and Measures Act, as required by 3 AAC 306.745.











4.2. A marijuana establishment is required to exercise due diligence in preserving and maintaining all required records. Describe how you will prevent records and data, including electronically maintained records, from being lost or destroyed:

All hardcopy records will be kept in a metal, locked cabinet. Electronically maintained records will be stored on an external hard drive daily kept in the same locked cabinet located in the restricted area. The computer used for record keeping will be kept in the restricted area. Passwords and login for Metrc will be given to employees of Growing Kind only. Employees will only have access to pertinent areas of the software.



Form MJ-01: Marijuana Establishment Operating Plan

Section 5 – Inventory Tracking of All Marijuana and Marijuana Product

Review the requirements under 3 AAC 306.730. All licensed marijuana establishments must use a marijuana inventory tracking system capable of sharing information with Metrc to ensure all marijuana cultivated and sold in the state, and each marijuana product processed and sold in the state, is identified and tracked from the time the marijuana is propagated from seed or cutting, through transfer to another licensed marijuana establishment, or use in manufacturing a marijuana product, to a completed sale of marijuana or marijuana product, or disposal of the harvest batch of marijuana or production lot of marijuana product.

You must be able to certify each statement below. Read the following and then sign your initials in the corresponding box: Initials

5.1. My marijuana establishment will be using Metrc, and if any other tracking software is used, it will be capable of sharing information with Metrc.

SSP

5.2. All marijuana delivered to a marijuana establishment will be weighed on a scale registered in compliance with 3 AAC 306.745.

SSP

5.3. My marijuana establishment will use registered scales in compliance with AS 45.75.080 (Weights and Measures Act), as required by 3 AAC 306.745.

SSP

Section 6 – Employee Qualification and Training

Review the requirements under 3 AAC 306.700. All licensees, and every employee or agent of the marijuana establishment who sells, cultivates, manufactures, tests, or transports marijuana or a marijuana product, or who checks the identification of a consumer or visitor, must obtain a marijuana handler permit from the board before being licensed or beginning employment at a marijuana establishment.

You must be able to certify each statement below. Read the following and then sign your initials in the corresponding box: Initials

6.1. All licensees, and each employee or agent of the marijuana establishment who sells, cultivates, manufactures, tests, or transports marijuana or marijuana product, or who checks the identification of a consumer or visitor, shall obtain a marijuana handler permit from the board before being licensed or beginning employment at the marijuana establishment.

SSP

6.2. Each licensee, employee, or agent who is required to have a marijuana handler permit shall keep that person's marijuana handler permit card in that person's immediate possession (or a valid copy on file on the licensed premises) when on the licensed premises.

SSP

6.3. Each licensee, employee, or agent who is required to have a marijuana handler permit shall ensure that that person's marijuana handler permit card is valid and has not expired.

SSP

6.4. Describe any in-house training that will be provided to employees and agents (apart from a marijuana handler course):

Employee will be instructed on requirements for visitors, procedures for alarm system, the proper way to tag plants, weigh waste and record measurements to be input into the Metrc system.



Form MJ-01: Marijuana Establishment Operating Plan

Section 7 – Health and Safety Standards

Review the requirements under 3 AAC 306.735.

You must be able to certify each statement below. Read the following and then sign your initials in the corresponding box: Initials

- 7.1. I understand that a marijuana establishment is subject to inspection by the local fire department, building inspector, or code enforcement officer to confirm that health or safety concerns are not present. SSP
- 7.2. I have policies regarding health and safety standards (including: ensuring a person with an illness or infection does not come into contact with marijuana or marijuana product; good hygienic practices; cleaning and maintenance of equipment and the premises; pest deterrence; chemical storage; sanitation principles; and proper handling of marijuana and marijuana product) and will take all reasonable measures and precautions to ensure that they are met or exceeded. SSP
- 7.3. I have policies to ensure that any marijuana or marijuana product that has been stored beyond its usable life, or was stored improperly, is not salvaged and returned to the marketplace. SSP
- 7.4. I have policies to ensure that in the event information about the age or storage conditions of marijuana or marijuana product is unreliable, the marijuana or marijuana product will be handled in accordance with 3 AAC 306.735(d). SSP

Answer "Yes" or "No" to each of the following questions: Yes No

- 7.5. Adequate and readily accessible toilet facilities that are maintained and in good repair and sanitary condition are clearly indicated on my Form MJ-02: Premises Diagram. Yes No
- 7.6. Convenient handwashing facilities with running water at a suitable temperature are clearly indicated on my Form MJ-02: Premises Diagram. Yes No

7.7. If you answered "No" to either 7.5 or 7.6 above, describe how toilet and/or handwashing facilities are made accessible, as required by 3 AAC 306.735(b)(2):

N/A

Section 8 – Transportation and Delivery of Marijuana and Marijuana Products

Review the requirements under 3 AAC 306.750.

8.1. Describe how marijuana or marijuana product will be prepared, packaged, and secured for shipment. Include a description of the type of locked, safe, and secure storage compartments to be used in vehicles transporting marijuana or marijuana product:

Marijuana will be transported in a safe in a vehicle. Any person in the vehicle will have a valid Marijuana Handler's Card and be an agent or employee of the facility. Each package will have a transport manifest. The transport manifest will include the starting point, route, approximate start and arrival, and end point. Marijuana will only be transported to a licensed marijuana establishment. The marijuana will be recorded in the marijuana inventory tracking system. The amount and weight of marijuana being transported, the name of the transporter, the time of departure and expected delivery, and the make, model, and license plate of the vehicle will be recorded.





Form MJ-01: Marijuana Establishment Operating Plan

You must be able to certify each statement below. Read the following and then sign your initials in the corresponding box: Initials

8.2. The marijuana establishment from which a shipment of marijuana or marijuana product originates will ensure that any individual transporting marijuana shall have a marijuana handler permit required under 3 AAC 306.700. 

8.3. The marijuana establishment that originates the transport of any marijuana or marijuana product will use the marijuana inventory tracking system to record the type, amount, and weight of marijuana or marijuana product being transported, the name of the transporter, the time of departure and expected delivery, and the make, model, and license plate number of the transporting vehicle. 

8.4. The marijuana establishment that originates the transport of any marijuana or marijuana product will ensure that a complete printed transport manifest on a form prescribed by the board must be kept with the marijuana or marijuana product at all times during transport. 

8.5. During transport, any marijuana or marijuana product will be in a sealed package or container in a locked, safe, and secure storage compartment in the vehicle transporting the marijuana or marijuana product, and the sealed package will not be opened during transport. 

8.6. Any vehicle transporting marijuana or marijuana product will travel directly from the shipping marijuana establishment to the receiving marijuana establishment, and will not make any unnecessary stops in between except to deliver or pick up marijuana or marijuana product at any other licensed marijuana establishment. 

8.7. When the marijuana establishment receives marijuana or marijuana product from another licensed marijuana establishment, the recipient of the shipment will use the marijuana inventory tracking system to report the type, amount, and weight of marijuana or marijuana product received. 

8.8. The marijuana establishment will refuse to accept any shipment of marijuana or marijuana product that is not accompanied by the transport manifest. 

Section 9 - Signage and Advertising

Review the requirements under 3 AAC 306.770.

9.1. Describe any signs that you intend to post on your establishment, including quantity, dimensions, graphics, and location on your establishment (photos or drawings may be attached):

Only required signs (no loitering, no one under 21) will be used.
ALSO RESTRICTED ACCESS SIGNS STATING
NO ENTRY WILL BE POSTED.

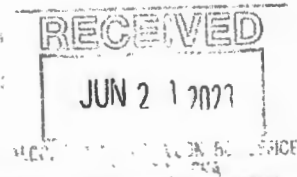



Form MJ-01: Marijuana Establishment Operating Plan

9.2. Describe any advertising you intend to distribute for your establishment. Include medium types and business logos (photos or drawings may be attached):

There will be no advertising or logo initially. A logo may be added later. The logo will be submitted to the board for approval before use.

I hereby certify that I am the person herein named and subscribing to this application and that I have read the complete application, and I know the full content thereof. I declare that all of the information contained herein, and evidence or other documents submitted are true and correct. I understand that any falsification or misrepresentation of any item or response in this application, or any attachment, or documents to support this application, is sufficient grounds for denying or revoking a license/permit. I further understand that it is a Class A misdemeanor under Alaska Statute 11.56.210 to falsify an application and commit the crime of unsworn falsification.

SHARI DiLORENZO
Printed name of licensee

Shari Di Lorenzo
Signature of licensee



Alaska Marijuana Control Board

Form MJ-01: Marijuana Establishment Operating Plan

(Additional Space as Needed):

GROWING KIND

License # 2165260

AMCO Received 12/30/2022



Alaska Marijuana Control Board
Form MJ-02: Premises Diagram

Why is this form needed?

A detailed diagram of the proposed licensed premises is required for all marijuana establishment license applications, per 3 AAC 306.020(b)(8). **All areas designated as the licensed premises of a single license must be contiguous. All diagrams must have the licensed premises area labeled, and outlined or shaded as appropriate.**

What must be submitted with this form?

Applicants must attach multiple diagrams to this form, including (as applicable):

- **Diagram 1:**
A diagram showing only the licensed premises areas that will be ready to be **operational at the time of your preliminary inspection** and license issuance;
- **Diagram 2:**
If different than Diagram 1, a diagram outlining **all areas for which the licensee has legal right of possession** (a valid lease or deed), and clearly showing those areas' relationship to the current proposed licensed premises (*details of any planned expansion areas do not need to be included; a complete copy of Form MJ-14: Licensed Premises Diagram Change must be submitted and approved before any planned expansion area may be added to the licensed premises*);
- **Diagram 3:**
A **site plan or as-built of the entire lot**, showing all structures on the property and clearly indicating which area(s) will be part of the licensed premises;
- **Diagram 4:**
An **aerial photo of the entire lot and surrounding lots**, showing a view of the entire property and surrounding properties, and clearly indicating which area(s) will be part of the licensed premises (*this can be obtained from sources like Google Earth*); and
- **Diagram 5:**
A diagram of the **entire building in which the licensed premises is located**, clearly distinguishing the licensed premises from unlicensed areas and/or premises of other licenses within the building. If your proposed licensed premises is located within a building or building complex that contains multiple business and/or tenants, please provide the addresses and/or suite numbers of the other businesses and/or tenants (*a separate diagram is not required for an establishment that is designating the entire building as a single licensed premises*).

This form, and all necessary diagrams that meet the requirements on Page 2 of this form, must be completed and submitted to AMCO's Anchorage office before any new or transfer license application will be considered complete.

Section 1 – Establishment Information

Enter information for the business seeking to be licensed, as identified on the license application.

Licensee:	Shari DiLorenzo	MJ License #:	34250		
License Type:	Limited Cultivation				
Doing Business As:	Growing Kind				
Premises Address:	33695 Nash Road Unit B				
City:	Seward	State:	Alaska	ZIP:	99664

RECEIVED
 JUN 21 2022



Alaska Marijuana Control Board
Form MJ-02: Premises Diagram

Section 2 – Required Information

For your security, do not include locations of security cameras, motion detectors, panic buttons, and other security devices. Items marked with a double asterisks (***) are only required for those retail marijuana establishments that are also applying for an onsite consumption endorsement.

The following details must be included in all diagrams:

- License number and DBA
- Legend or key
- Color coding
- Licensed Premises Area Labeled and Shaded, or Outlined as appropriate
- Dimensions
- Labels
- True north arrow

The following additional details must be included in Diagram 1:

- Surveillance room
- Restricted access areas
- Storage areas
- Entrances, exits, and windows
- Walls, partitions, and counters
- Any other areas that must be labeled for specific license or endorsement types
- N/A ** Serving area(s)
- N/A ** Employee monitoring area(s)
- N/A ** Ventilation exhaust points, if applicable

The following additional details must be included in Diagram 2:

- Areas of ingress and egress
- Entrances and exits
- Walls and partitions

The following additional details must be included in Diagrams 3 and 4:

- Areas of ingress and egress
- Cross streets and points of reference

The following additional details must be included in Diagram 5:

- Areas of ingress and egress
- Entrances and exits
- Walls and partitions
- Cross streets and points of reference

Initial:

I hereby certify that I am the person herein named and subscribing to this application and that I have read the complete application, and I know the full content thereof. I declare that all of the information contained herein, and evidence or other documents submitted are true and correct. I understand that any falsification or misrepresentation of any item or response in this application, or any attachment, or documents to support this application, is sufficient grounds for denying or revoking a license/permit. I further understand that It is a Class A misdemeanor under Alaska Statute 11.56.210 to falsify an application and commit the crime of unsworn falsification.

Shari DiLorenzo

Printed name of licensee

Signature of licensee



Alaska Marijuana Control Board
Form MJ-02: Premises Diagram

Section 3 – Cultivation Applicants ONLY

Review the requirements under 3 AAC 306.420 and 3 AAC 306.430.

3.1. Describe the site of the space(s) the marijuana cultivation facility intends to be under cultivation, including dimensions and overall square footage. Provide your calculations below:

The facility will be in a two story area. The restricted area where the cultivation will take place is on the first floor the dimension is 22'x11' with an area of 242 sq ft. The remainder of the first floor will be used for personal storage. The second floor of the facility will have the bathroom. The rest of the second floor is used as a gym, music studio and personal storage. The total area including restricted and non restricted area is approx 1,050sq ft.

DIAGRAM # 1
 LIC # 2165260
 DBA GROWING KIND

∩ = DOOR
 | = WALL



- = DRYING ROOM
- = SECURITY SURVEILLANCE BOOK KEEPING
- = VEG + NURSERY
- = FLOWERING ROOM

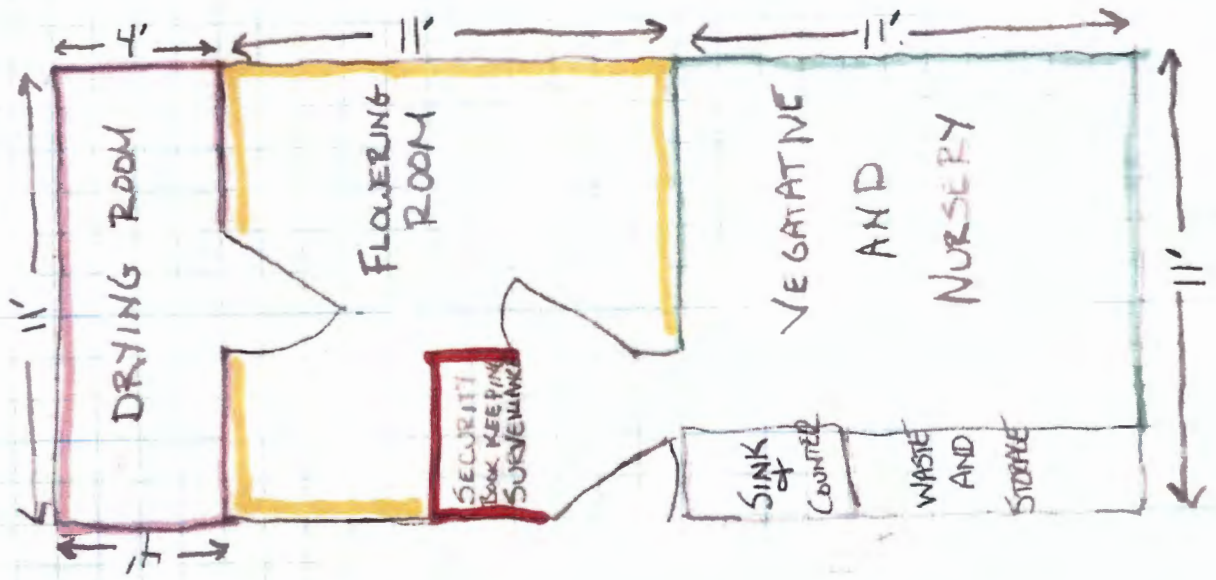

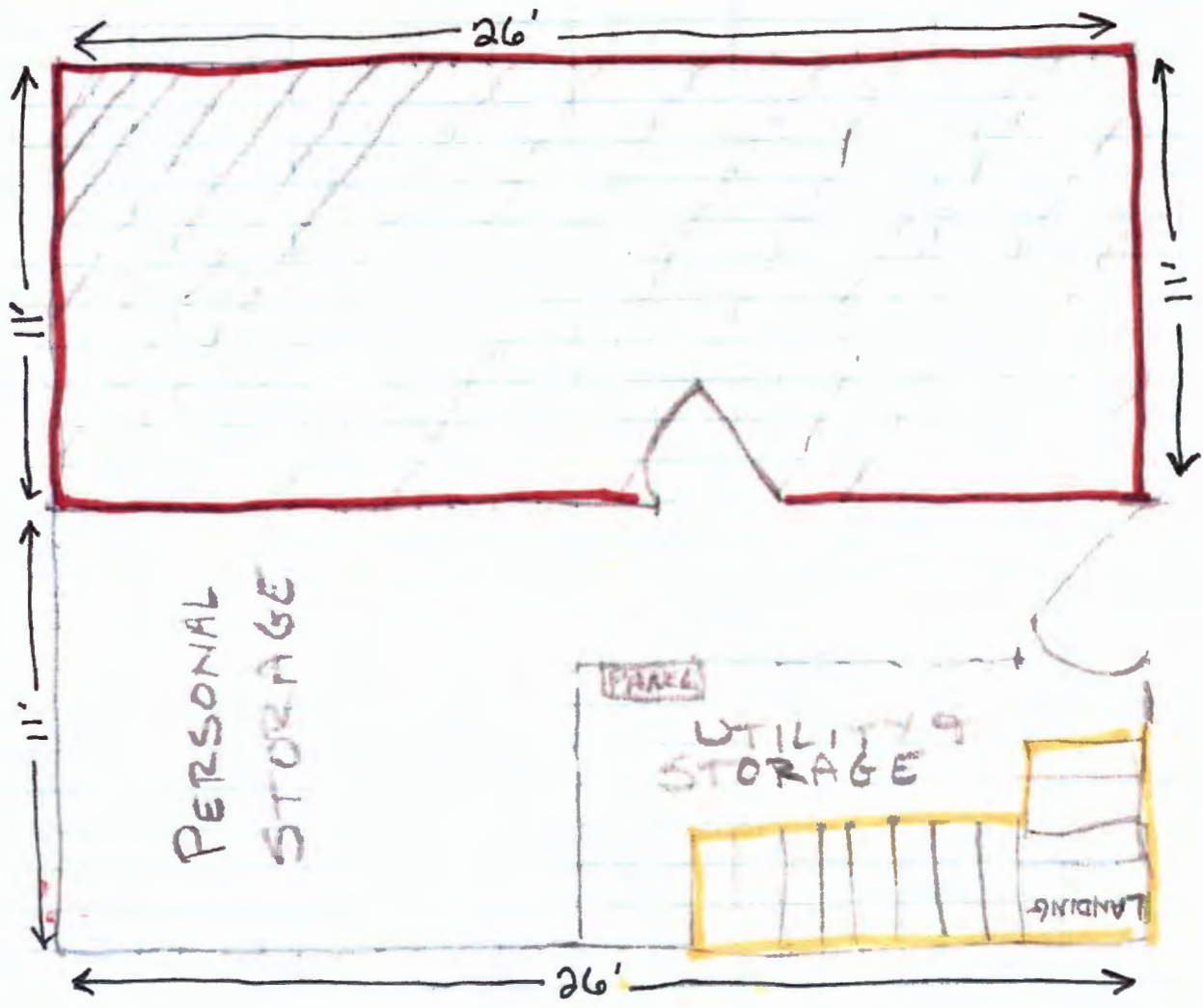

PG 54 of 9

-  = RESTRICTED AREA
-  = DOOR
-  = STAIRS

AMCO Received 12/30/2022



-  = RESTRICTED AREA
-  = STAIRS

DIAGRAM 2
1ST FLOOR

LIC# 2165260
DBA GROWING KIND



DBA GROWING KIND
 LIC # 2165260
 2ND FLOOR
 DIAGRAM 2
 = BATHROOM
 FACILITIES

- = TOILET
- ◻ = SINK
- √ = DOOR
- ▤ = STAIRS
- () = WINDOW

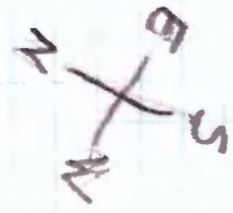
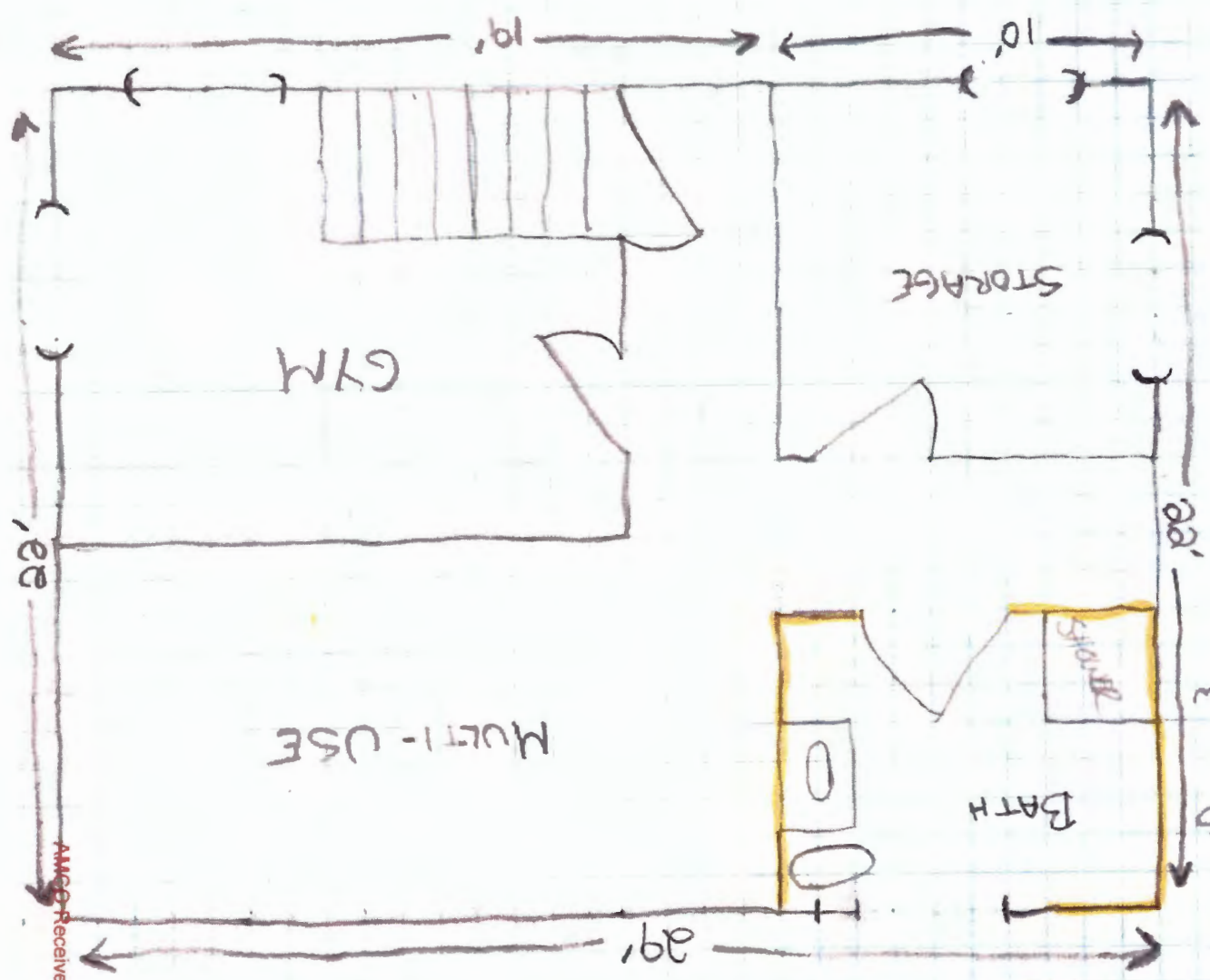

YUK CAMP GROUND



STARR LANE

180.94'

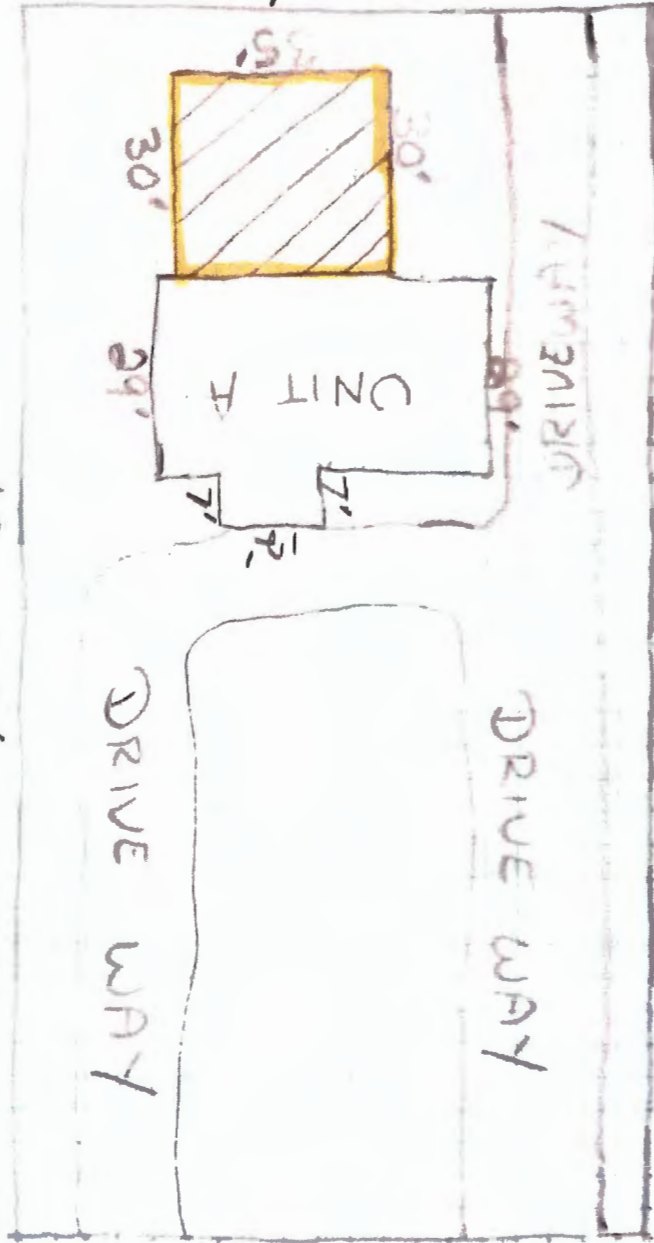
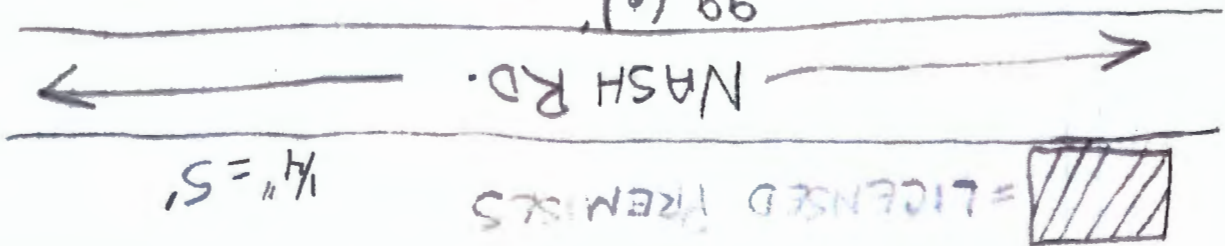
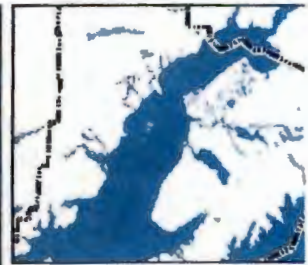

DIAGRAM #3
 LIC # 2165260
 DBA Growing
 KIND
 = LICENSED PREMISES





Map title goes here.



Legend

- Mileposts
- City Limits
- Highways
- Major Roads
- Roads
 - Town Medium Volume
 - Town Low/Seasonal, Other
 - Proposed
- Parcels
- Image
 - Red: Red
 - Green: Green
 - Blue: Blue

■ = LICENSED PREMISES

This map is a user-generated static output from an Internet mapping site and is for reference only. Data layers that appear on this map may or may not be accurate, current, or otherwise reliable. It is not to be used for navigation.

Notes

Type any notes here.

DATE PRINTED: 12/29/2022

DIAGRAM # 4
LIC # 2165260
DBA GROWING KIND

AMCO Received 12/29/2022 of 9

DIAGRAM #5

LIC # 2165260
DBA GROWING

■ = LICENSED
PREMISES

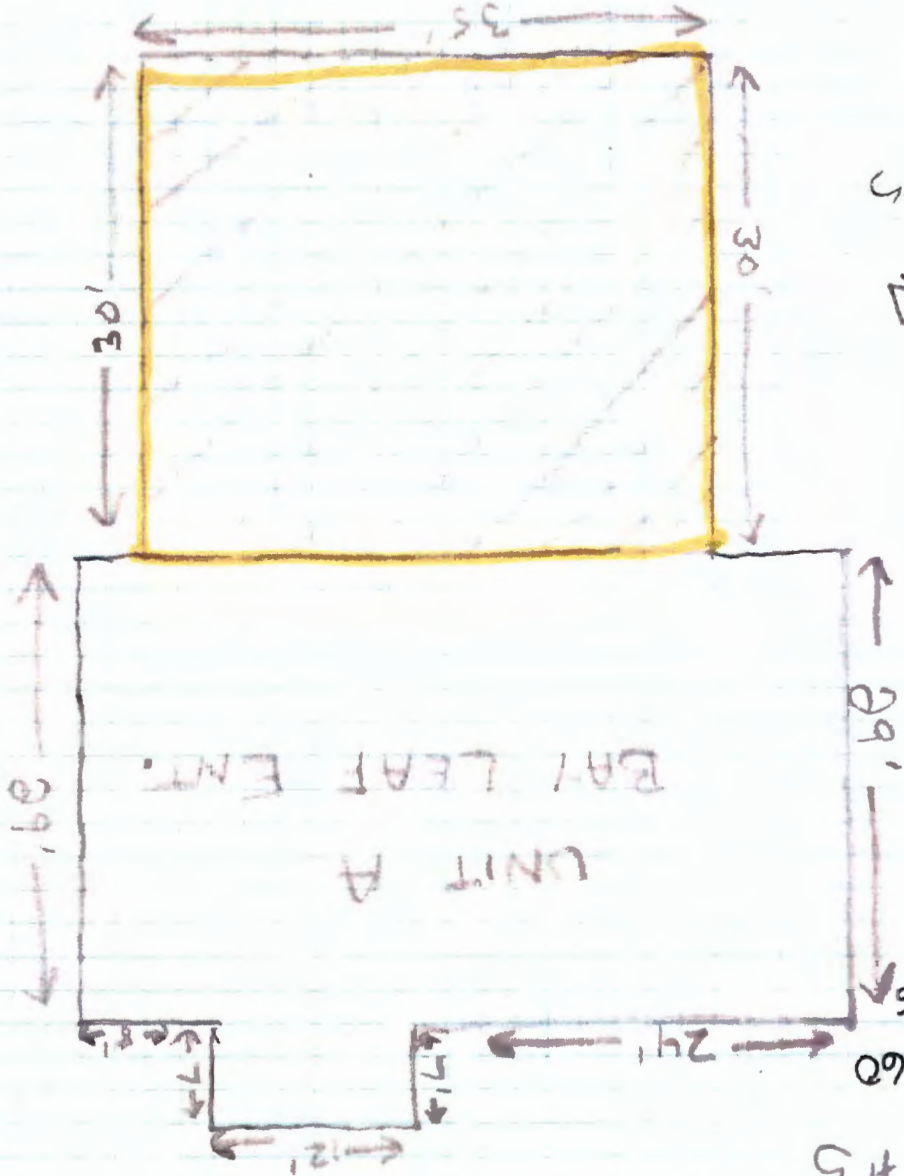



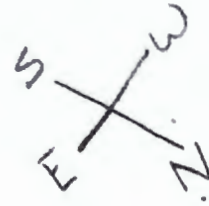
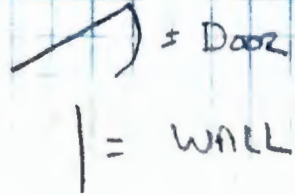

▨ = LIC
PREMISES

DIAGRAM #1
 LIC # 2165260
 DBA GROWING KIND



Pg. 4 of 9

RECEIVED
 JUN 7 1 10 PM '17

-  = 4' x 4' TABLES
 = 2 LEVELS EACH
 224 sq. ft.
-  = DRYING ROOM
-  = SECURITY SURVEILLANCE BOOK KEEPING
-  = VEG & NURSERY
-  = FLOWERING ROOM

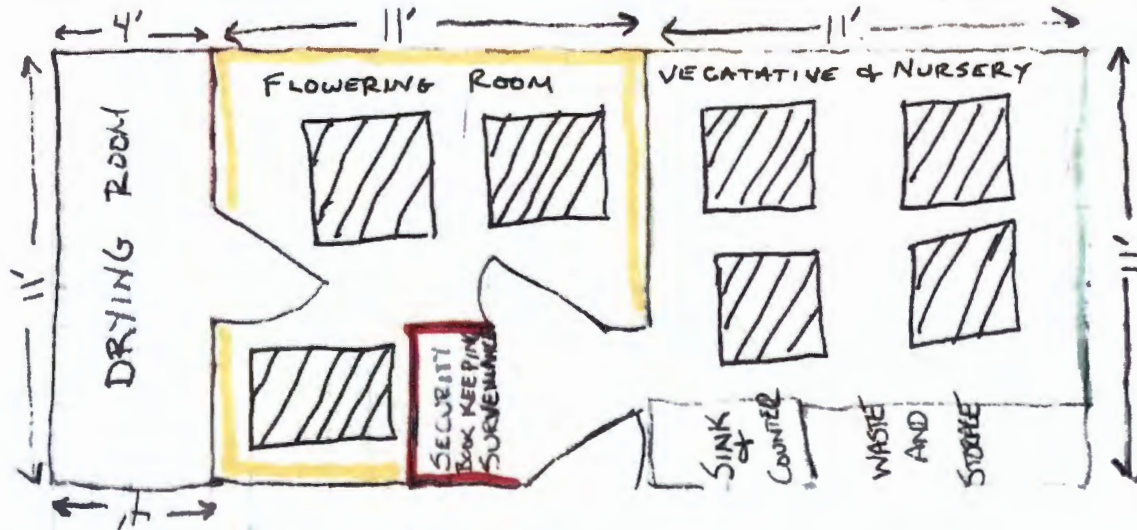



Alaska Marijuana Control Board Operating Plan Supplemental Form MJ-04: Marijuana Cultivation Facility

Why is this form needed?

This operating plan supplemental form is required for all applicants seeking a marijuana cultivation facility license and must accompany **Form MJ-01: Marijuana Establishment Operating Plan**, per 3 AAC 306.020(b)(11). Applicants should review **Chapter 306: Article 4** of the **Alaska Administrative Code**. This form will be used to document how an applicant intends to meet the requirements of the statutes and regulations.

If your business has a formal operating plan, you may include a copy of that operating plan with your application, but all fields of this form must still be completed per 3 AAC 306.020 and 3 AAC 306.420(2).

What additional information is required for cultivation facilities?

Applicants must identify how the proposed establishment will comply with applicable regulations regarding the following:

- Prohibitions
- Cultivation plan
- Waste disposal
- Odor control
- Testing procedure and protocols
- Packaging and labeling

This form must be completed and submitted to AMCO's Anchorage office before any new or transfer application for a standard marijuana cultivation facility or limited marijuana cultivation facility license will be considered complete.

Section 1 – Establishment Information

Enter information for the business seeking to be licensed, as identified on the license application.

Licensee:	Shari DiLorenzo	MJ License #:	34250		
License Type:	Limited Marijuana Cultivation				
Doing Business As:	Growing Kind				
Premises Address:	33695 Nash Road Unit B				
City:	Seward	State:	Alaska	ZIP:	99664

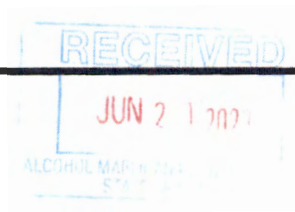



Form MJ-04: Marijuana Cultivation Facility Operating Plan Supplemental

Section 2 - Overview of Operations

2.1. Provide an overview of your proposed facility's operations. Include information regarding the flow of marijuana from seed or clone to harvest and transfer from your premises:

* My facility will use HPS lighting for all stages of growing. Seeds will be started in the nursery. Plants will be tagged as required by the Metrc system. All plants will retain their tags throughout the growing process from vegetative to flowering. Any waste will be weighed using a registered scale, entered into Metrc and disposed of by making the marijuana unusable by mixing with a benign material such as sand. Marijuana will be cut and hung in the drying room to dry and cure until ready to be harvested and trimmed. Next the harvest batch will be divided into packages not exceeding 10 pounds each. A sample of each harvest batch package will be submitted to a marijuana testing facility for required testing. At that time the harvest batch will be repackaged for sale and transfer including all documentation as required by Metrc. under 3 AAC 306.455.

* GROWING KIND WILL USE A COMBINATION OF HPS & LED LIGHTING.
 ANY WASTE WILL BE MIXED WITH A BENIGN MATERIAL OF AT LEAST A 50/50 RATIO

Section 3 - Prohibitions

Review the requirements under 3 AAC 306.405 and 3 AAC 306.410.

3.1. I certify that the marijuana cultivation facility will not:

Initials

- a. Sell, distribute, or transfer any marijuana or marijuana product to a consumer, with or without compensation;
- b. Allow any person, including a licensee, employee, or agent, to consume marijuana or marijuana product on the licensed premises or within 20 feet of the exterior of any building or outdoor cultivation facility; or
- c. Treat or otherwise adulterate marijuana with any organic or nonorganic chemical or compound to alter the color, appearance, weight, or odor of the marijuana.

Section 4 - Cultivation Plan

Review the requirements under 3 AAC 306.420 and 3 AAC 306.430.

You must be able to certify the statement below. Read the following and then sign your initials in the box to the right:

Initials

4.1. The proposed area(s) for cultivation are clearly identified on the Form MJ-02: Premises Diagram that is submitted with this application.

Answer "Yes" or "No" to the following question:

Yes No

4.2. Will the marijuana cultivation facility include outdoor production?

If "Yes", describe the outdoor structure(s) or the expanse of open or clear ground and how it is fully-enclosed by a physical barrier

N/A

RECEIVED
JUN 21 2022



Form MJ-04: Marijuana Cultivation Facility Operating Plan Supplemental

4.3. Describe the method(s) used to ensure that any marijuana at the marijuana cultivation facility, whether indoors or outdoors, cannot be observed by the public from outside the facility:

There are no windows or exterior doors in the restricted area. The public will not be allowed in any area of the facility without employees present.

4.4. Describe the marijuana cultivation facility's growing medium(s) to be used:

The growing medium will be Happy Frog or a comparable soil that is without added chemicals.

4.5. Provide the complete product name and EPA registration # (if applicable) for each of the cultivation facility's pesticide and pest control product to be used. All proposed products must be on DEC's list of approved pesticides in the state of Alaska:

There will be no pesticides used. The only product used for pest prevention will be beneficial nematodes.

4.6. Describe all other fertilizers, chemicals, gases, and delivery systems, including carbon dioxide management, to be used at the marijuana cultivation facility:

There will be no fertilizers, chemicals or gases used.



4.7. Describe the marijuana cultivation facility's irrigation and waste water systems to be used:

Irrigation will be water taken from sink using five gallons buckets. No waste water system will be necessary as only the water needed for the plants will be used with no waste.

Section 5 – Waste Disposal

5.1. Describe how you will store, manage, and dispose of any solid or liquid marijuana waste, including wastewater generated during marijuana cultivation, in compliance with any applicable laws. Include details about the material(s) you will mix with ground marijuana waste and the processes that you will use to make the marijuana waste unusable for any purpose for which it was grown:

Marijuana will be stored in the restricted area after harvest. It will be packaged in the form prescribed by Metrc for resale. All marijuana will be weighed and accounted for in Metrc. All waste will be disposed of at the time it is produced whether during vegetative, flowering, drying or harvest. The waste will either be mixed with sand or used soil to make it unusable for any consumption.



Section 6 – Odor Control

Review the requirements under 3 AAC 306.430.

Answer "Yes" or "No" to the following question:

Yes No

6.1. Have you received an exemption from your local government for the odor control requirement set forth in 3 AAC 306.430(c)(2)?

If "Yes", you must be able to certify the statement below. Read the following and then sign your initials in the box:

Initials

I am attaching to this form documentation of my odor control exemption from the local government.

If "No" to question 6.1., describe the odor control method(s) to be used and how the marijuana cultivation facility will ensure that any marijuana at the facility does not emit an odor that is detectable by the public from outside the facility:

A Heavy-Duty Commercial HEPA Air Purifier will be used in the cultivation area. There are no exterior doors or windows which will allow odors to escape.

Section 7 – Testing Procedure and Protocols

Review the requirements under 3 AAC 306.455 and 3 AAC 306.465.

You must be able to certify each statement below. Read the following and then sign your initials in the corresponding box:

Initials

7.1. I understand and agree that the board or director will, from time to time, require the marijuana cultivation facility to provide samples of the growing medium, soil amendments, fertilizers, crop production aids, pesticides, or water for random compliance checks.

7.2. I will ensure that any individual responsible for collecting random, homogenous samples for required laboratory testing under 3 AAC 306.455 will prepare the necessary accompanying signed statement, provide the signed statement to the marijuana testing facility, and maintain a copy as a business record under 3 AAC 306.755.

7.3. Describe the testing procedures and protocols the marijuana cultivation facility will follow:

Samples will be provided from each sample batch. Each sample will be uniformly dried and cured to be sent to an authorized testing facility. The table provided under 3AAC 306.455 will be used to determine the appropriate amount necessary per batch. A signed statement will be provided by the person preparing the sample. A copy of the statement will be saved with business records. The harvest batch will be segregated until the results are obtained.



Section 8 - Packaging and Labeling

Review the requirements under 3 AAC 306.470 and 3 AAC 306.475.

Answer "Yes" or "No" to the following question:

Yes No

8.1. Will the marijuana cultivation facility be packaging marijuana for a retail marijuana store to sell to a consumer without repackaging?

If "Yes", describe how the marijuana cultivation facility will ensure that the marijuana sold will meet the packaging requirements in 3 AAC 306.470, and provide a sample label that the facility will use to meet the labeling requirements set forth in 3 AAC 306.475:

N/A

Answer "Yes" or "No" to the following question:

Yes No

8.2. Will the marijuana cultivation facility be packaging marijuana in wholesale packages?

If "Yes", describe how the marijuana cultivation facility will ensure that the marijuana sold will meet the packaging requirements in 3 AAC 306.470, and provide a sample label that the facility will use to meet the labeling requirements set forth in 3 AAC 306.475:

Packages will not exceed 10 lbs. Packages will be transported in a sealed tamper evident container. Each package will have its own Metrc label. Test results will be displayed including cannabinoid profile, results of microbial testing, results of residual solvent testing and a statement listing testing for contaminants. A transport manifest will be generated and kept with the marijuana until received by the retailer.

You must be able to certify the statement below. Read the following and then sign your initials in the box to the right:

I certify that as a marijuana cultivation facility, I will submit monthly reports to the Department of Revenue and pay the excise tax required under AS 43.61.010 and AS 43.61.020 on all marijuana sold or provided as a sample to a marijuana establishment, as required under 3 AAC 306.480.

I hereby certify that I am the person herein named and subscribing to this application and that I have read the complete application, and I know the full content thereof. I declare that all of the information contained herein, and evidence or other documents submitted are true and correct. I understand that any falsification or misrepresentation of any item or response in this application, or any attachment, or documents to support this application, is sufficient grounds for denying or revoking a license/permit. I further understand that it is a Class A misdemeanor under Alaska Statute 11.56.210 to falsify an application and commit the crime of unsworn falsification.

SHARI DiLORENZO

Printed name of licensee

Shari DiLorenzo

Signature of licensee



(Additional Space as Needed):

A large, empty rectangular box with a black border, intended for providing additional information or details related to the cultivation facility operating plan.

Package Tag

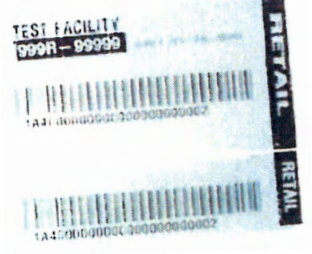

Alcohol & Marijuana Control Office

License Number: 34250

License Status: New

License Type: Limited Marijuana Cultivation Facility

Doing Business As: Growing Kind

Business License Number: 2165260

Designated Licensee: Shari Lynn DiLorenzo

Email Address: sharidilorenzo@proton.me

Local Government: Kenai Peninsula Borough

Local Government 2: Seward

Community Council:

Latitude, Longitude: 60.131847, -149.379832

Physical Address: 33695 Nash Road
Unit B
Seward, AK 99664
UNITED STATES

Licensee #1

Type: Individual

Name: Shari Lynn DiLorenzo

SSN: [REDACTED]

Date of Birth: [REDACTED]

Phone Number: 907 884 6237

Email Address: sharidilorenzo@proton.me

Mailing Address: 33695 Nash Road
Unit B
Seward, AK 99664
UNITED STATES

Note: No entity officials entered for this license.

Note: No affiliates entered for this license.



Alaska Marijuana Control Board

Form MJ-07: Public Notice Posting Affidavit

Why is this form needed?

A public notice posting affidavit is required for all marijuana establishment license applications, per 3 AAC 306.020(b)(10). As soon as practical after initiating a marijuana establishment license application, an applicant must give notice of the application to the public by posting a true copy of the application for ten (10) days at the location of the proposed licensed premises and one other conspicuous location in the area of the proposed premises, per 3 AAC 306.025(b)(1).

This form must be completed and submitted to AMCO's Anchorage office before any new or transfer license application will be considered complete.

Section 1 - Establishment Information

Enter information for the business seeking to be licensed, as identified on the license application.

Licensee:	Shari DiLorenzo	License Number:	2165260		
License Type:	Limited Cultivation				
Doing Business As:	Growing Kind				
Premises Address:	33695 Nash Road Unit B				
City:	Seward	State:	AK	ZIP:	99664

Section 2 - Certification

I certify that I have met the public notice requirement set forth under 3 AAC 306.025(b)(1) by posting a copy of my application for the following 10-day period at the location of the proposed licensed premises and at the following conspicuous location in the area of the proposed premises:

Start Date: 10/25/2022 End Date: 11/6/2022

Other conspicuous location: Seward Marketplace

I hereby certify that I am the person herein named and subscribing to this application and that I have read the complete application, and I know the full content thereof. I declare that all of the information contained herein, and evidence or other documents submitted are true and correct. I understand that any falsification or misrepresentation of any item or response in this application, or any attachment, or documents to support this application, is sufficient grounds for denying or revoking a license/permit. I further understand that it is a Class A misdemeanor under Alaska Statute 11.56.210 to falsify an application and commit the crime of unsworn falsification.

Shari DiLorenzo
Signature of licensee

Shari DiLorenzo

Printed name of licensee



Melissa R. Schutler
Signature of Notary Public

Notary Public in and for the State of Alaska

My commission expires: 6/15/23

Subscribed and sworn to before me this 30 day of Dec, 2022.



Alaska Marijuana Control Board

Form MJ-08: Local Government Notice

Why is this form needed?

A local government notice is required for all marijuana establishment license applications with a proposed premises that is located within a local government, per 3 AAC 306.025(b)(3). As soon as practical after initiating a marijuana establishment license application, an applicant must give notice of the application to the public by submitting a copy of the application to each local government and any community council in the area of the proposed licensed premises. For an establishment located inside the boundaries of city that is within a borough, both the city and the borough must be notified.

This form must be completed and submitted to AMCO's Anchorage office before any new or transfer license application will be considered complete.

Section 1 - Establishment Information

Enter information for the business seeking to be licensed, as identified on the license application.

Licensee:	SHARI DiLORENZO	License Number:	34250
License Type:	LIMITED MARIJUANA CULTIVATION		
Doing Business As:	GROWING KIND		
Premises Address:	336 ⁹⁵ NASH ROAD UNIT B		
City:	SEWARD	State:	AK
		ZIP:	99664

Section 2 - Certification

I certify that I have met the local government notice requirement set forth under 3 AAC 306.025(b)(3) by submitting a copy of my application to the following local government (LG) official(s) and community council (if applicable):

Local Government(s): KENAI PENINSULA BOROUGH Date Submitted: 8/8/23

Name/Title of LG Official 1: CINDY ECKLUND / ASSEMBLY DIST. 6 Name/Title of LG Official 2: MICHELE TURNER / BOROUGHS CLERK

Community Council: _____ Date Submitted: _____
(Municipality of Anchorage and Matanuska-Susitna Borough only)

You must be able to certify the statement below. Read the following and then sign your initials in the box to the right: Initials

I hereby certify that I am the person herein named and subscribing to this application and that I have read the complete application, and I know the full content thereof. I declare that all of the information contained herein, and evidence or other documents submitted are true and correct. I understand that any falsification or misrepresentation of any item or response in this application, or any attachment, or documents to support this application, is sufficient grounds for denying or revoking a license/permit. I further understand that it is a Class A misdemeanor under Alaska Statute 11.56.210 to falsify an application and commit the crime of unsworn falsification.



SHARI DiLORENZO
Printed name of licensee

Shari DiLorenzo
Signature of licensee



Alaska Marijuana Control Board

Form MJ-09: Statement of Financial Interest

Why is this form needed?

A statement of financial interest completed by each proposed licensee (as defined in 3 AAC 306.020(b)(2)) is required for all marijuana establishment license applications, per 3 AAC 306.020(b)(4). A person other than a licensee may not have direct or indirect financial interest (as defined in 3 AAC 306.015(e)(1)) in the business for which a marijuana establishment license is issued, per 3 AAC 306.015(a).

This form must be completed and submitted to AMCO's Anchorage office by each proposed licensee before any license application will be considered complete.

Section 1 – Establishment Information

Enter information for the business seeking to be licensed, as identified on the license application.

Licensee:	Shari DiLorenzo	License Number:	2165260		
License Type:	Limited Cultivation				
Doing Business As:	Growing Kind				
Premises Address:	33695 Nash Road Unit B				
City:	Seward	State:	AK	ZIP:	99664

Section 2 – Individual Information

Enter information for the individual licensee.

Name:	Shari DiLorenzo				
Title:	Owner				
SSN:	██████████	Date of Birth:	██████████		



Alaska Marijuana Control Board

Form MJ-09: Statement of Financial Interest

Section 3 – Certifications

You must be able to certify the statements below. Read the following and then sign your initials in the boxes to the right: **Initials**

I certify that no person other than a proposed licensee listed on my marijuana establishment license application has a direct or indirect financial interest, as defined in 3 AAC 306.015(e)(1), in the business for which a marijuana establishment license is being applied for.

SD

I further certify that any ownership change shall be reported to the board as required under 3 AAC 306.040.

SD

I understand that my fingerprints will be used to check the criminal history records of the Federal Bureau of Investigation (FBI), and that I have the opportunity to complete or challenge the accuracy of the information contained in the FBI identification record.

SD

The procedures for obtaining a change, correction, or updating an FBI identification record are set forth in Title 28, CFR, 16.34.

I hereby certify that I am the person herein named and subscribing to this application and that I have read the complete application, and I know the full content thereof. I declare that all of the information contained herein, and evidence or other documents submitted are true and correct. I understand that any falsification or misrepresentation of any item or response in this application, or any attachment, or documents to support this application, is sufficient grounds for denying or revoking a license/permit. I further understand that it is a Class A misdemeanor under Alaska Statute 11.56.210 to falsify an application and commit the crime of unsworn falsification.

SD

Shari DiLorenzo

Printed name of licensee

Shari DiLorenzo
Signature of licensee

GROWING KIND LIC#2165260



Public Notice

Application for Marijuana Establishment License

License Number: 34250

License Status: Initiated

License Type: Limited Marijuana Cultivation Facility

Doing Business As: Growing Kind

Business License Number: 2165260

Email Address: sharidilorenzo@proton.me

Latitude, Longitude: 60.131847, -149.379832

Physical Address: 33695 Nash Road
Unit B
Seward, AK 99664
UNITED STATES

Licensee #1

Note: No entity officials entered for this license.

Type: Individual

Note: No affiliates entered for this license.

Name: Shari Lynn DiLorenzo

Phone Number: 907-884-6237

Email Address: sharidilorenzo@proton.me

Mailing Address: 33695 Nash Road
Unit B
Seward, AK 99664
UNITED STATES

Interested persons may object to the application by submitting a written statement of reasons for the objection to their local government, the applicant, and the Alcohol & Marijuana Control Office (AMCO) not later than 30 days after the director has determined the application to be complete and has given written notice to the local government. Once an application is determined to be complete, the objection deadline and application information will be posted on AMCO's website at

<https://www.commerce.alaska.gov/web/amco>. Objections should be sent to AMCO at marijuana.licensing@alaska.gov or to 550 W 7th Ave, Suite 1600, Anchorage, AK 99501.

POSTING DATE _____

AFFIDAVIT OF PUBLICATION

UNITED STATES OF AMERICA
STATE OF ALASKA
THIRD JUDICIAL DISTRICT

Before me, the undersigned, a notary public, this day personally appeared, Michael Paschall who, being first duly sworn according to law, says that he represents TriDelta, Incorporated, publisher of the Seward Journal, a newspaper of general circulation published in Seward in said Third Judicial District and State of Alaska, and that the advertisement of which the annexed is a true copy, was published in said newspaper on the following day(s):

11/2/2022, 11/9/2022, 11/16/2022

and that the rate charged is not in excess of the rate charged private individuals, with the usual discounts.

[Signature]
Michael R. Paschall

Subscribed and sworn before me this 1st day of December, 2022.

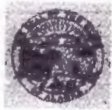

"Official Seal"
Notary Public
T.P. Melodny
State of Alaska
Commission #22019896 Expires 3/10/2024

[Signature]
Notary Public in and for the
State of Alaska
My commission expires: March 10, 2024

SEWARD JOURNAL
PO Box 986
Delta Junction, AK 99737
(907) 895-5139
ads@sewardjournal.com

CLASS

INSURANCE SURVEY

Alaska Survey Associates LLC
Marine Surveys
Pre-Purchase, Condition and Value,
Corrosion & Damage
Approved USCG CFV Inspector
NDT, Electrical Repairs & Electronic Installs
Certified and Insured
907-280-8771 or 907-360-2145
survey@alaskasurvey.net
www.globalmarinesurveys.com

Need a new Insurance Survey? Buying or selling your boat? Get a complete inspection of the condition of the vessel. Call Dean Kasischke at (907) 205-0632. Member of the Association of Certified Marine Surveyors.

YOUR CLASSIFIED AD HERE!

Contact The Seward Journal
907-895-5139

YOUR CLASSIFIED AD HERE!

Contact The Seward Journal
907-895-5139

YOUR CLASSIFIED AD HERE!

Contact The Seward Journal
907-895-5139

YOUR CLASSIFIED AD HERE!

Contact The Seward Journal
907-895-5139

YOUR CLASSIFIED AD HERE!

Contact The Seward Journal
907-895-5139

LEGAL NOTICE

PUBLIC NOTICE

Shari Lynn DiLorenzo is applying under 3 AAC 306.400(a)(2) for a new Limited Marijuana Cultivation Facility license, license #34250, doing business as Growing Kind, located at 33695 Nash Road, Unit B, Seward, AK, 99664, UNITED STATES.

Interested persons may object to the application by submitting a written statement of reasons for the objection to their local government, the applicant, and the Alcohol & Marijuana Control Office (AMCO) not later than 30 days after the director has determined the application to be complete and has given written notice to the local government.

Once an application is determined to be complete, the objection deadline and application information will be posted on AMCO's website at <https://www.commerce.alaska.gov/web/amco>.

Objections should be sent to AMCO at marijuana.licensing@alaska.gov or to 550 W 7th Ave, Suite 1600, Anchorage, AK 99501.

REAL ESTATE



Seward's #1
Broker
Friendly Service
Real Estate

907-312

www.SewardPr

YOUR CLASSIFIED

Contact The Seward Journal
907-895-5139

■ Red Flag Lawss, pg. 3

red flag evaluations is that they happen ex parte, without the defendant present to defend himself.

Due process, guaranteed in the Bill of Rights in three

innocent until proven guilty?

We are dangerously close to destroying the backbone of our judicial system, the presumption of innocence. If in this situation consider contacting the U.S. & Texas LawShield Blog.

violation of the
as articulated in
Amendment (X)

2800B-June 15, 2012
Democrats are
in charge of the
and executive branch
nation and gov

Alaska Department of Commerce, Community, and Economic Development

Division of Corporations, Business, and Professional Licensing

PO Box 110806, Juneau, AK 99811-0806

This is to certify that

Growing Kind

PO Box 2563, Seward, AK 99664

owned by

Shari Lynn DiLorenzo

is licensed by the department to conduct business for the period

September 23, 2022 to December 31, 2023
for the following line(s) of business:

11 - Agriculture, Forestry, Fishing and Hunting



This license shall not be taken as permission to do business in the state without having complied with the other requirements of the laws of the State or of the United States.

This license must be posted in a conspicuous place at the business location.
It is not transferable or assignable.

Julie Sande
Commissioner

Growing Kind
PO Box 2563
Seward, AK 99664

COMMERCIAL LEASE

This Lease Agreement (this "Lease") is dated as of December 01, 2022, by and between JJK LLC ("Landlord"), and Shari DiLorenzo dba Growing Kind ("Tenant"). The parties agree as follows:

PREMISES. Landlord, in consideration of the lease payments provided in this Lease, leases to Tenant Approximately 1,200 sq ft of combined use property located at 33695 Nash Road, Unit B (the "Premises") located at 33695 B Nash Road, Seward, AK 99664.

TERM. The lease term will begin on December 01, 2022 and will terminate on December 01, 2027.

LEASE PAYMENTS. Tenant shall pay to Landlord monthly installments of \$650.00, payable in advance on the first day of each month. Lease payments shall be made to the Landlord at 10491 Moose Horn Drive, Seward, Alaska 99664. The payment address may be changed from time to time by the Landlord.

POSSESSION. Tenant shall be entitled to possession on the first day of the term of this Lease, and shall yield possession to Landlord on the last day of the term of this Lease, unless otherwise agreed by both parties in writing. At the expiration of the term, Tenant shall remove its goods and effects and peaceably yield up the Premises to Landlord in as good a condition as when delivered to Tenant, ordinary wear and tear excepted.

USE OF PREMISES. Tenant may use the Premises The property will be for the tenant's personal use as well as a commercial limited marijuana cultivation business known as Growing Kind. The Premises may be used for any other purpose only with the prior written consent of Landlord, which shall not be unreasonably withheld. Tenant shall notify Landlord of any anticipated extended absence from the Premises not later than the first day of the extended absence.

PROPERTY INSURANCE. Landlord and Tenant shall each maintain appropriate insurance for their respective interests in the Premises and property located on the Premises. Landlord shall be named as an additional insured in such policies. Tenant shall deliver appropriate evidence to Landlord as proof that adequate insurance is in force issued by companies reasonably satisfactory to Landlord. Landlord shall receive advance written notice from the insurer prior to any termination of such insurance policies. Tenant shall also maintain any other insurance which Landlord may reasonably require for the protection of Landlord's interest in the Premises. Tenant is responsible for maintaining casualty insurance on its own property.

TAXES. Taxes attributable to the Premises or the use of the Premises shall be allocated as follows:

REAL ESTATE TAXES. Landlord shall pay all real estate taxes and assessments for the Premises.

PERSONAL TAXES. Tenant shall pay all personal taxes and any other charges which may be levied against the Premises and which are attributable to Tenant's use of the Premises, along with all sales and or use taxes (if any) that may be due in connection with lease payments.

TERMINATION UPON SALE OF PREMISES. Notwithstanding any other provision of this Lease, Landlord may terminate this lease upon 120 days' written notice to Tenant that the Premises have been sold.

DEFAULTS. Tenant shall be in default of this Lease if Tenant fails to fulfill any lease obligation or term by which Tenant is bound. Subject to any governing provisions of law to the contrary, if Tenant fails to cure any financial obligation within 5 days (or any other obligation within 10 days) after written notice of such default is provided by Landlord to Tenant. Landlord may take possession of the Premises without further notice (to the extent permitted by law), and without prejudicing Landlord's rights to damages. In the

alternative, Landlord may elect to cure any default and the cost of such action shall be added to Tenant's financial obligations under this Lease. Tenant shall pay all costs, damages, and expenses (including reasonable attorney fees and expenses) suffered by Landlord by reason of Tenant's defaults. All sums of money or charges required to be paid by Tenant under this Lease shall be additional rent, whether or not such sums or charges are designated as "additional rent". The rights provided by this paragraph are cumulative in nature and are in addition to any other rights afforded by law.

LATE PAYMENTS. For any payment that is not paid within 10 days after its due date, Tenant shall pay a late fee of \$50.00.

HOLDOVER. If Tenant maintains possession of the Premises for any period after the termination of this Lease ("Holdover Period"), Tenant shall pay to Landlord lease payment(s) during the Holdover Period at a rate equal to the most recent rate preceding the Holdover Period. Such holdover shall constitute a month-to-month extension of this Lease.

CUMULATIVE RIGHTS. The rights of the parties under this Lease are cumulative, and shall not be construed as exclusive unless otherwise required by law.

NON-SUFFICIENT FUNDS. Tenant shall be charged \$50.00 for each check that is returned to Landlord for lack of sufficient funds.

REMODELING OR STRUCTURAL IMPROVEMENTS. Tenant shall have the obligation to conduct any construction or remodeling (at Tenant's expense) that may be required to use the Premises as specified above unless both parties come to a mutual understand with intent to improve the premises. Tenant may also construct such fixtures on the Premises (at Tenant's expense) that appropriately facilitate its use for such purposes. Such construction shall be undertaken and such fixtures may be erected only with the prior written consent of the Landlord which shall not be unreasonably withheld. Tenant shall not install awnings or advertisements on any part of the Premises without Landlord's prior written consent. At the end of the lease term, Tenant shall be entitled to remove (or at the request of Landlord shall remove) such fixtures, and shall restore the Premises to substantially the same condition of the Premises at the commencement of this Lease.

ACCESS BY LANDLORD TO PREMISES. Subject to Tenant's consent (which shall not be unreasonably withheld), Landlord shall have the right to enter the unsecured Premises to make inspections, provide necessary services, or show the unit to prospective buyers, mortgagees, tenants or workers. However, Landlord does not assume any liability for the care or supervision of the Premises. As provided by law, in the case of an emergency, Landlord may enter the Premises without Tenant's consent. During the last three months of this Lease, or any extension of this Lease, Landlord shall be allowed to display the usual "To Let" signs and show the Premises to prospective tenants.

In the event of default by Tenant, Landlord shall not take into its possession any marijuana product and shall contact The State of Alaska AMCO prior to any access to the secured (Growing Kind) portion of the licensed premises if Tenant cannot be reached, abandons the property or similar event.

COMPLIANCE WITH REGULATIONS. Tenant shall promptly comply with all laws, ordinances, requirements and regulations of the federal, state, county, municipal and other authorities, and the fire insurance underwriters. However, Tenant shall not by this provision be required to make alterations to the exterior of the building or alterations of a structural nature.

LANDLORD:
JJK I.L.C

By: James Lee Shirk
Jim Shirk, Owner

Date: 12/1/2022

TENANT:
Growing Kind

By: Shari DiLorenzo
Shari DiLorenzo, Owner

Date: 12/1/22

NOTICE. Notices under this Lease shall not be deemed valid unless given or served in writing and forwarded by mail, postage prepaid, addressed as follows:

LANDLORD:

JJK LLC
10491 Mooschorn Drive
Seward, Alaska 99664

TENANT:

Growing Kind
33695 Nash Road Unit B
Seward, Alaska 99664

Such addresses may be changed from time to time by any party by providing notice as set forth above. Notices mailed in accordance with the above provisions shall be deemed received on the third day after posting.

GOVERNING LAW. This Lease shall be construed in accordance with the laws of the State of Alaska.

ENTIRE AGREEMENT/AMENDMENT. This Lease Agreement contains the entire agreement of the parties and there are no other promises, conditions, understandings or other agreements, whether oral or written, relating to the subject matter of this Lease. This Lease may be modified or amended in writing, if the writing is signed by the party obligated under the amendment.

SEVERABILITY. If any portion of this Lease shall be held to be invalid or unenforceable for any reason, the remaining provisions shall continue to be valid and enforceable. If a court finds that any provision of this Lease is invalid or unenforceable, but that by limiting such provision, it would become valid and enforceable, then such provision shall be deemed to be written, construed, and enforced as so limited.

WAIVER. The failure of either party to enforce any provisions of this Lease shall not be construed as a waiver or limitation of that party's right to subsequently enforce and compel strict compliance with every provision of this Lease.

BINDING EFFECT. The provisions of this Lease shall be binding upon and inure to the benefit of both parties and their respective legal representatives, successors and assigns.