

E 1/16 S 31 S 6 2" AL CAP

2" AL CAP
1/64 COR

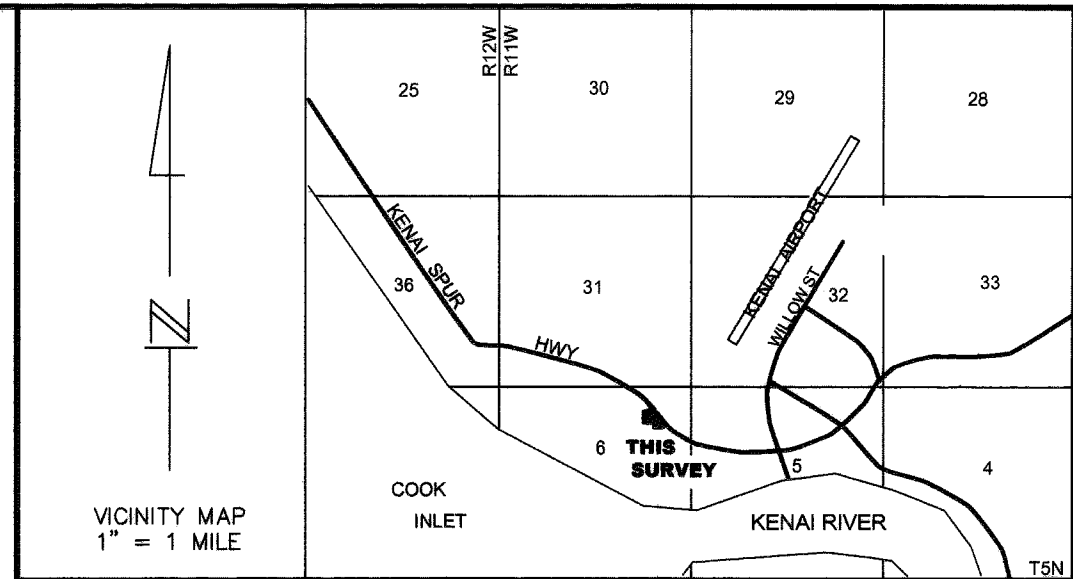
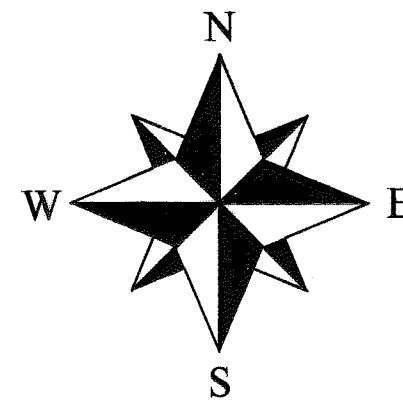

LEGEND

- Monument Recovered
- 5/8" Rebar/Cap Recovered HNJ 268-S
- 2" Al Cap Recovered LS-5152
- Fd 5/8" Rebar Replaced with Rebar/Cap
- 5/8" Rebar/Cap Set this Survey
- () Record Data (KN87-64BS)

This survey represents a retracement of the Selhay-Wilhelm Deed of Record Boundary Survey (KN87-64BS) and that portion of Gov't lot 31 as described in bk 273, pg 847, K.R.D.

This survey does not constitute a subdivision as defined by A.S. 40.15.190 (2) .

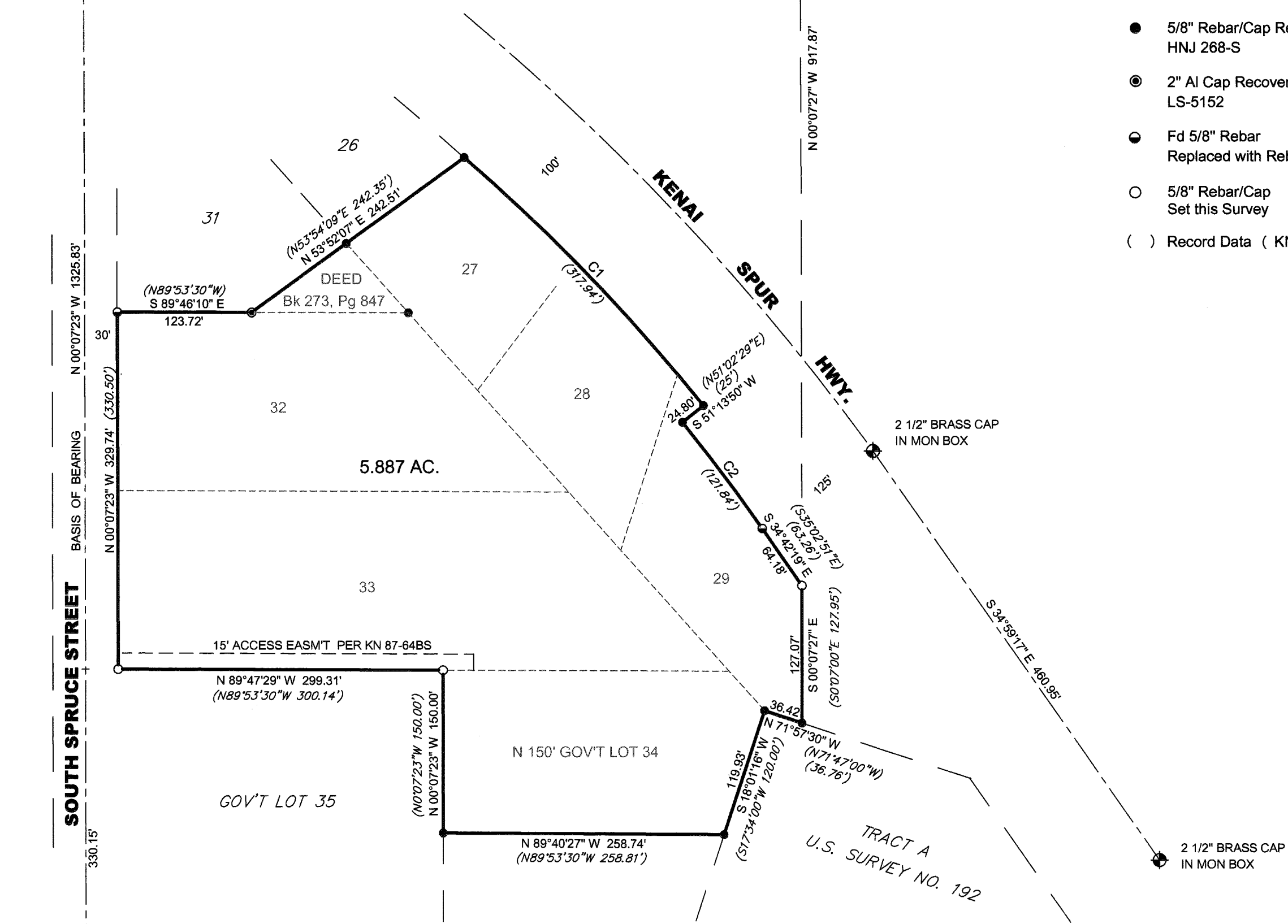

FD "PK"
NE 1/16
SEC 6

1/64 COR 2" BRASS CAP
IN MON BOX

CURVE	DELTA ANGLE	RADIUS	ARC	TAN	CHORD	CHD BRG
C1	10°04'05"	1809.86'	318.03'	159.42'	317.62'	N 43°54'01" W
C2	3°55'41"	1784.86'	122.36'	61.20'	122.34'	N 36°55'22" W

Plat # 2012-34
Kenai RECORDING DIST.
DATE 7-20 2012
TIME 8:50 A M

KENAI RECORDING DISTRICT

RECORD OF SURVEY

GOV'T LOTS 27, 28, 29, 32, 33, THE NORTH 150' OF GOV'T LOT 34 and THAT PORTION OF GOV'T LOT 31 AS DESCRIBED IN BK 273, PG 847 KENAI RECORDING DISTRICT. SECTION 6, T5N, R11W, SM, AK

WHITFORD SURVEYING
PO BOX 4032 - SOLDOTNA, AK 99669
(907) 398-6705

SURVEYED: 7/2012 SCALE: 1" = 100'
DWG FILE: anchor