

Purchasing and Contracting Department



**Kenai Peninsula Borough
Purchasing & Contracting
Department**

Department Mission

Mission: Provide “Procurement Support” Services to various entities of the Borough whose objectives are to obtain materials, equipment, and contract services in a timely, cost effective manner, and at the best value to the Borough and to provide value added “Project Management” services to departments and service areas of the Borough.

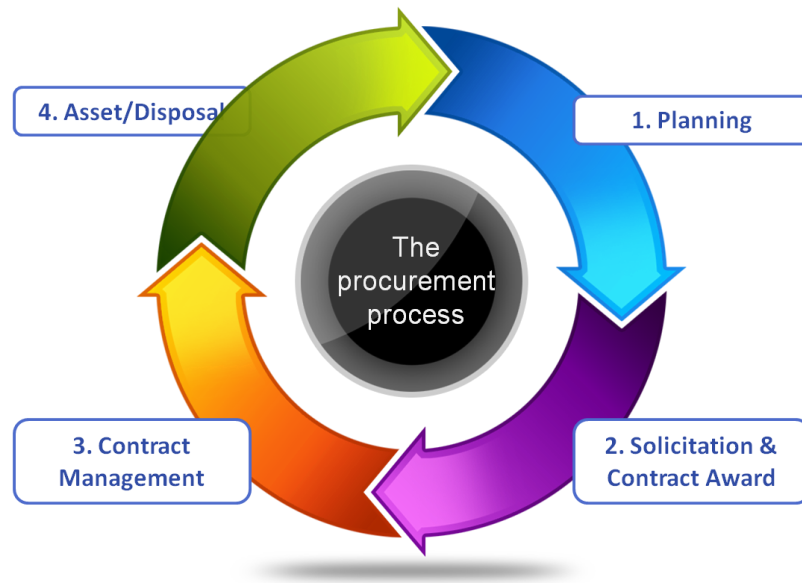

**Kenai Peninsula Borough
Purchasing & Contracting
Department**

Department Mission

- Provides internal support services to all agencies of the Borough.
- Establish and maintain consistent procurement principles.
- Maximize fair and open competition.
- Maximize to the fullest extent practicable, the value of Borough funds.
- Maintain consistent project development and project management policies.
- Provide accurate Project data from concept through delivery.



**Kenai Peninsula Borough
Purchasing & Contracting Department**



Value Principle

- Drive Value through Strategic Engagement of the market place.
- Cost avoidance through assessment of hard cost and soft cost Values.
- Value Driven Project Development

VALUE = FUNCTION PERFORMANCE/RECOURCES



**Kenai Peninsula Borough
Purchasing & Contracting Department**

Purchasing and Contracting Organizational Chart

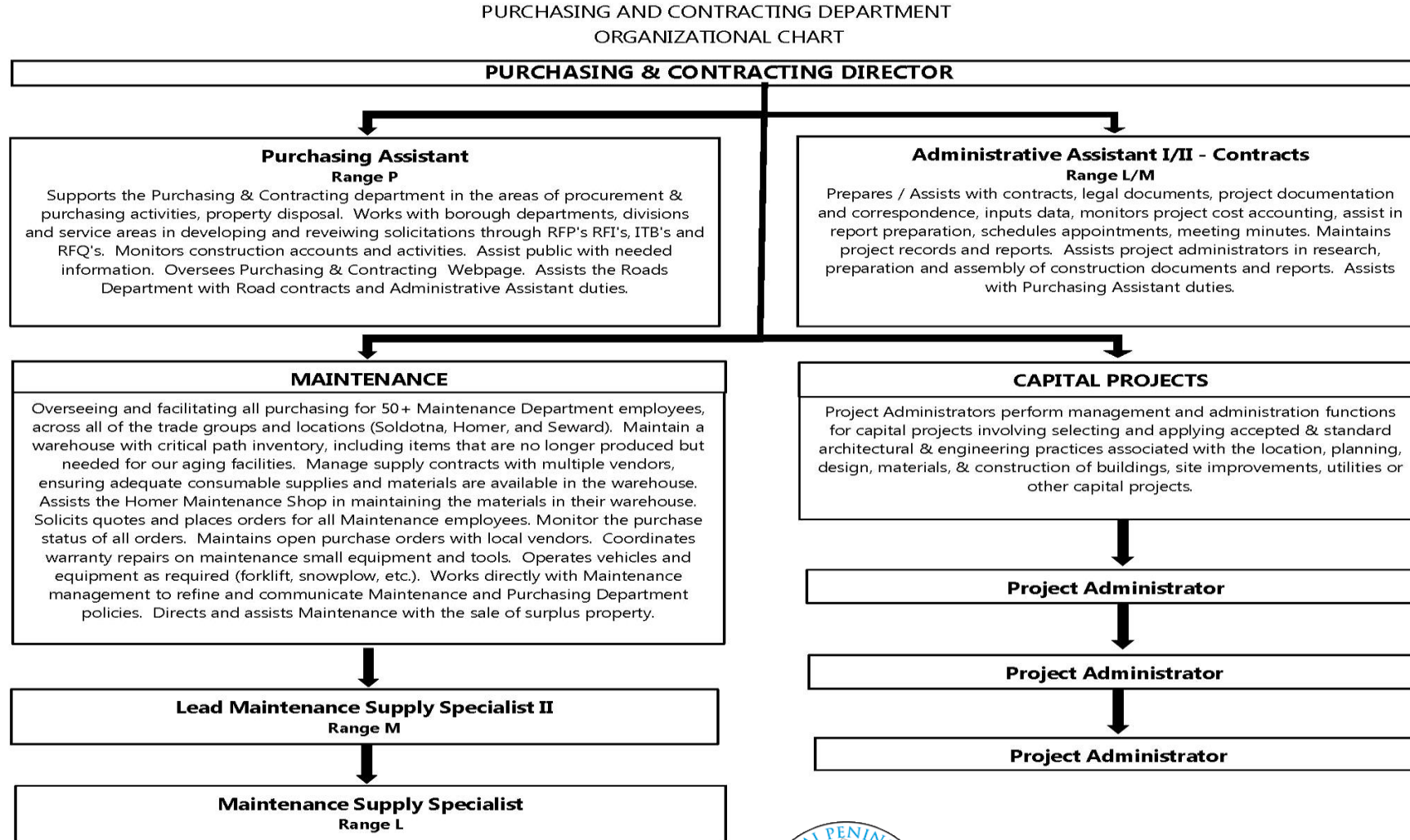

Kenai Peninsula Borough
Purchasing & Contracting Department

Active Capital Projects

- Area Wide 5 year Capital Plan
- SPH Master Planning
- Pioneer Medical Clinic Roof Replacement
- K-Selo Value Engineering and Schematic Design
- KPBSD Homer High school Roof Replacement, Final Phase
- Homer Landfill C&D cell improvements
- RSA Gravel Road CIP projects
- Nikiski Fire Service are Station 2 lighting
- RSA Paving projects
- NPRSA Pool BAS Replacement
- 7 RSA/CIP Road improvement projects
- Kenai Spur Highway Extension- surfacing
- CES Training Site Improvements
- Seward flood service area misc. mitigation work
- Old Exit Glacier Bridge Replacement
- CPL Leachate processing improvements
- Seldovia Facility improvements
- KPBSD BAS controls projects
- KPB/KPBSD Security access
- Poppy Ln Public Works Renovation



**Kenai Peninsula Borough
Purchasing & Contracting Department**

PROJECTS



**North Peninsula
Recreation Center Roof**



Nanwalek Teacherage

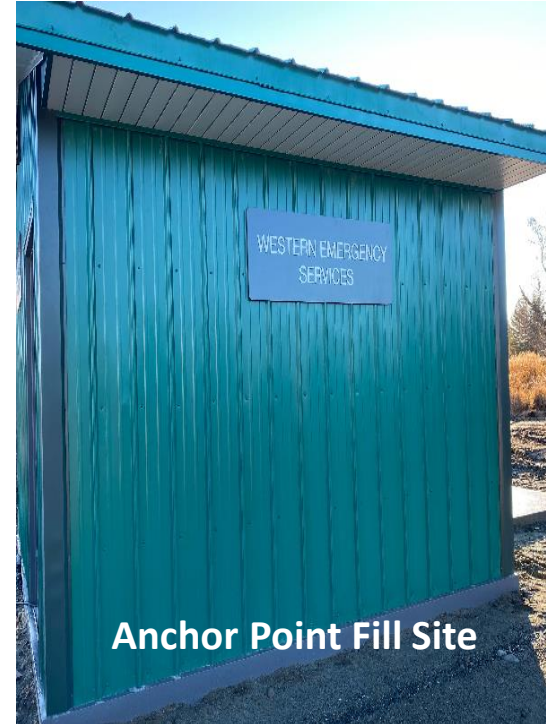

Anchor Point Fill Site

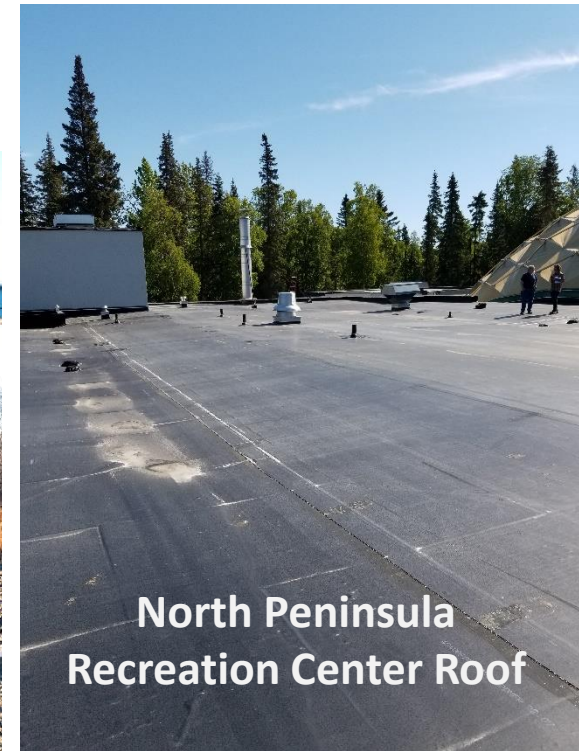

**North Peninsula
Recreation Center Roof**



Landfill Closure Phase II

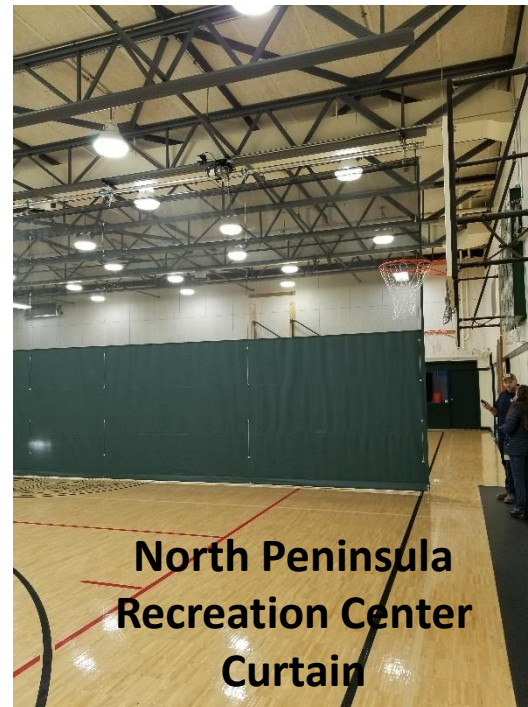

**North Peninsula
Recreation Center
Curtain**



Nanwalek Teacherage



Creary Circle



**Kenai Peninsula Borough
Purchasing & Contracting Department**