

Greatland Ganja Agricultural Facility
56475 Sterling Highway, Kasilof AK 99610

Property Owner:
Glen Creek Group, LLC
P.O. Box 534
Kasilof, AK
99610
PH: (907) 252-5172

Access Site Plan

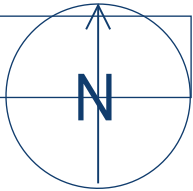

Note: 14' minimum access width at frontage road shall be maintained.

Note: circular drive and multiple gates to facilitate vehicle movement and turnaround.

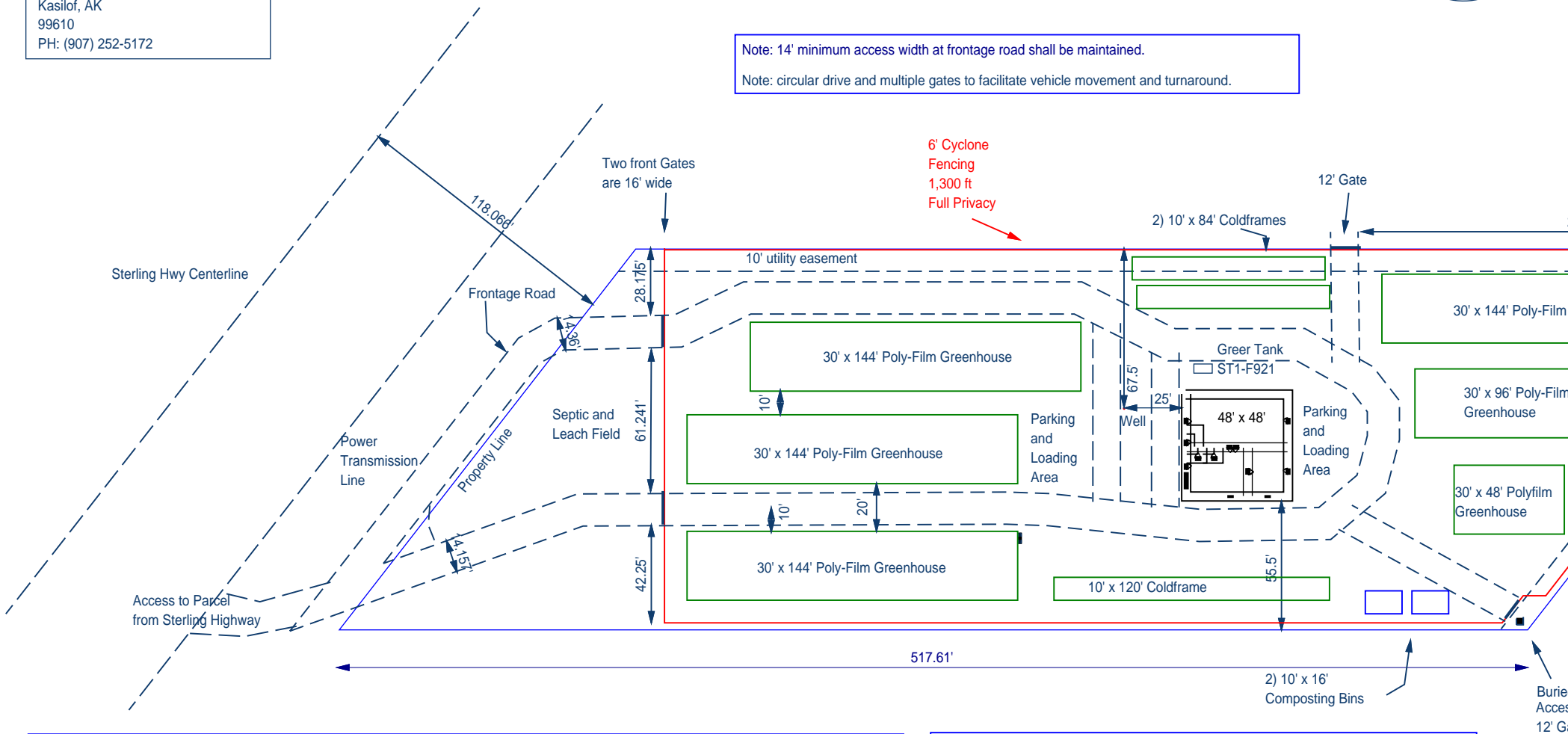

The Licensed Premesis boundary is enclosed by fencing, shown in red.

There are four access points to the Licensed Premesis, two 16' front Gates, a 12' wide rear HEA utility gate, and a 12' gate on the North boundary that accesses the adjoining lot. Front gates are to be made accessible to the Fire Marshal and HEA.

The entire Licensed Premesis will also be a Restricted Access Area OR

The Warehouse, Greenhouses and Composting Bins shall be Restricted Access Areas.

The project will be completed in three separte Phases. This plan and application outlines all Phases, each of wich shall be reported to AMCO as they are completed but before they go into operation. This is so they may be duly inspected by an AMCO officer before operation in that section begins.

Phase 1 shall constitute one 30 x 144 foot hightunnel and the 48 x 48 warehouse as well as 2 row covers/cold frames 10 x 84 feet and one at 10 x 120 feet. This totals 8,340 sq ft under cultivation for phase 1. See additional warehouse diagram for details of storage, packaging, curing and cultivation areas within the building.

Phase 2 shall add one 30 x 144, one 30' x 96', and one 30' x 48' hightunnel. This adds 8,640 sq ft of area under cultivation.

Phase 3 shall add two 30 x 144 foot hightunnels. This adds 8,640 sq ft of area under cultivation.

Each greenhouse will be seperated by 10' or more from another and be a minimum of 10' from any fence line. Each greenhouse shall maintain a minimum seperation distance of 30' from the warehouse. Fire lane as approved by the Fire Marshal shall be maintained at all times.