

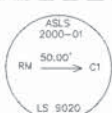

TYPICAL SET PRIMARY MONUMENT

SET 2" ALUMINUM
CAP MONUMENT,
30" IN LENGTH,
WITH 2 1/2" CAP



TYPICAL SET SECONDARY MONUMENT

SET 3 1/2" ALUMINUM
CAP ON 5/8" BY 30"
REBAR, 30" IN LENGTH

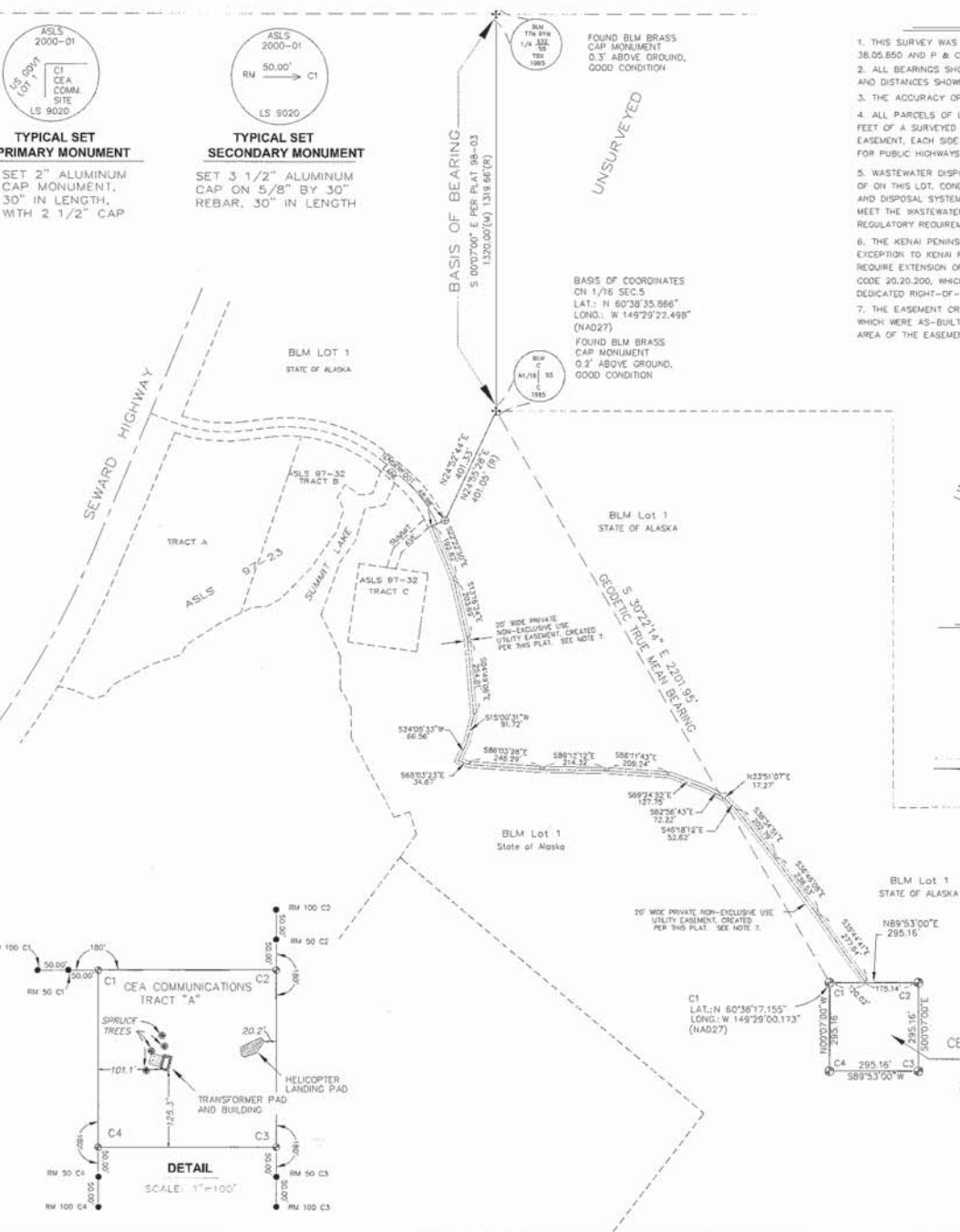

NOTES

1. THIS SURVEY WAS ACCOMPLISHED IN ACCORDANCE WITH A.S. 38.05.010, A.S. 38.05.050 AND P & C SI 2000-01.
2. ALL BEARINGS SHOWN ARE TRUE BEARINGS AS ORIENTED TO THE TRUE MERIDIAN, AND DISTANCES SHOWN ARE REDUCED TO HORIZONTAL FIELD DISTANCES.
3. THE ACCURACY OF THIS SURVEY IS GREATER THAN 1:5000.
4. ALL PARCELS OF LAND OWNED BY THE STATE OF ALASKA, LOCATED WITHIN 50.00 FEET OF A SURVEYED OR PROTRACTED SECTION LINE, ARE SUBJECT TO A 50 FOOT (50') EASEMENT, EACH SIDE OF THE SECTION LINE, WHICH IS RESERVED TO THE STATE OF ALASKA FOR PUBLIC HIGHWAYS UNDER A.S. 18.10.010.
5. WASTEWATER DISPOSAL: NO WASTEWATER WILL BE GENERATED OR DISPOSED OF ON THIS LOT. CONDITIONS MIGHT NOT BE SUITABLE FOR ONSITE WASTEWATER TREATMENT AND DISPOSAL SYSTEMS. ANY ONSITE WASTEWATER TREATMENT AND DISPOSAL SYSTEM MUST MEET THE WASTEWATER DISPOSAL REQUIREMENTS OF APB CHAPTER 20.14 AND REGULATORY REQUIREMENTS OF THE ALASKA DEPARTMENT OF ENVIRONMENTAL CONSERVATION.
6. THE KENAI PENINSULA BOROUGH PLAT COMMITTEE GRANTED AN EXCEPTION TO KENAI PENINSULA BOROUGH CODE 20.20.030, WHICH WOULD REQUIRE EXTENSION OF TENDERFOOT LANE AND TO KENAI PENINSULA BOROUGH CODE 20.20.200, WHICH WOULD REQUIRE THAT THE TRACT FRONT ON A DEDICATED RIGHT-OF-WAY.
7. THE EASEMENT CREATED IS CENTERED ON EXISTING ELECTRICAL APPURTENANCES WHICH WERE AS-BUILT DURING THE COURSE OF THE SURVEY. THE TOTAL AREA OF THE EASEMENT IS 1.15 ACRES.

PLAT APPROVAL

THIS PLAT WAS APPROVED BY THE KENAI PENINSULA BOROUGH PLANNING COMMISSION AT THE MEETING OF June 26, 2000
KENAI PENINSULA BOROUGH
BY: Mark J. Best
AUTHORIZED OFFICIAL

LEGEND

- SET 2 1/2" ALUMINUM CAP ON 2" BY 30" FLANGED, MAGNETIZED ALUMINUM POST
- SET 5/8" BY 30" REBAR WITH 3 1/4" ALUMINUM CAP
- FOUND BLM BRASS CAP POST MONUMENT
- FOUND ALUMINUM CAP MONUMENT PER PLAT 98-03
- (C) CALCULATED DATA
- (R) RECORD DATA PER PLAT 98-03
- (M) MEASURED DATA
- UNSURVEYED LINE
- SURVEYED LINE

SURVEYOR'S CERTIFICATE

I HEREBY CERTIFY THAT I AM PROPERLY REGISTERED AND LICENSED TO PRACTICE LAND SURVEYING IN THE STATE OF ALASKA, THAT THIS PLAT REPRESENTS A SURVEY MADE BY ME OR UNDER MY DIRECT SUPERVISION, THAT THE MONUMENTS SHOWN HEREON ACCURATELY EXPRESS AS DESCRIBED, AND THAT ALL DIMENSIONS AND OTHER DETAILS ARE CORRECT.

2000-10
DATE 04/13/01
REGISTRATION NUMBER
ALMONY R. THOMPSON
REGISTERED LAND SURVEYOR

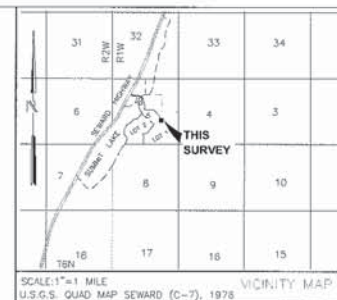

CERTIFICATE OF OWNERSHIP AND DEDICATION

I, THE UNDERSIGNED, HEREBY CERTIFY THAT I AM THE DIRECTOR, DIVISION OF MINING, LAND AND WATER, AND THAT THE STATE OF ALASKA IS THE OWNER OF ASLS 2000-01, AS SHOWN HEREON. I HEREBY APPROVE THIS SURVEY AND PLAT FOR THE STATE OF ALASKA, AND DEDICATE FOR PUBLIC OR PRIVATE USE AS NOTED, ALL EASEMENTS, PUBLIC UTILITY AREAS, AND RIGHTS-OF-WAY AS SHOWN AND DESCRIBED HEREON.

2 May 01
DATE
Dennis Daigger
DIRECTOR
DIVISION OF MINING, LAND AND WATER

NOTARY'S ACKNOWLEDGMENT

SUBSCRIBED AND SWORN TO BEFORE ME THIS 2nd DAY OF MAY, 2001
FOR DENNIS DAIGGER (NAME)
OF ALASKA (STATE)
NOTARY PUBLIC FOR ALASKA
MY COMMISSION EXPIRES: 1-9-05

APPLICANT'S CERTIFICATE

I, THE UNDERSIGNED, HEREBY CERTIFY THAT I AM THE APPLICANT AS SHOWN HEREON. I HEREBY APPROVE THIS SURVEY AND PLAT.

ADL NO. 227467
5-01-01
DATE
LEE R. THIBERT
CHUGACH ELECTRIC ASSOCIATION, INC.
AUTHORIZED OFFICER AND TITLE
EXECUTIVE MANAGER, T&D NETWORK SERVICES
NOTARY'S ACKNOWLEDGMENT

SUBSCRIBED AND SWORN TO BEFORE ME THIS 1st DAY OF MAY, 2001
FOR LEE R. THIBERT (NAME)
OF Chugach Electric Association, Inc. (NAME)
NOTARY PUBLIC FOR ALASKA
MY COMMISSION EXPIRES: 12-20-02

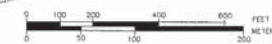

1 INCH = 3,280.833 U.S. SURVEY FEET. 1 U.S. ACRE = 0.4047 HECTARES

DATE OF SURVEY 10/21/99 NAME OF SURVEYOR ALMONY R. THOMPSON
Beginning 130 E. 51st
Ending 10/22/99 Anch., Alaska 99503

STATE OF ALASKA
DEPARTMENT OF NATURAL RESOURCES
DIVISION OF MINING, LAND AND WATER
ANCHORAGE, ALASKA

ALASKA STATE LAND SURVEY No. 2000-01
LOCATED WITHIN SURVEYED SECTION 5, T. 6 N., R. 1 W., SEWARD MERIDIAN, ALASKA

SEWARD RECORDING DISTRICT, AK, CONTAINING 2.00 ACRES, MORE OR LESS

DRAWN BY ALMONY R. THOMPSON DATE 5-2-2001
TH ALMONY R. THOMPSON 504
SCALE 1"=200' CHECKED TH FILE NO. ASLS 2000-01