



THE STATE
of **ALASKA**
GOVERNOR MIKE DUNLEAVY

Department of Commerce, Community,
and Economic Development

ALCOHOL & MARIJUANA CONTROL OFFICE
550 West 7th Avenue, Suite 1600
Anchorage, AK 99501
Main: 907.269.0350

June 10, 2020

City of Soldotna

Kenai Peninsula Borough

Attn: City/Borough Clerk

Via Email: cityclerk@soldotna.org, Dhenry@kpb.us, JRodgers@kpb.us, SNess@kpb.us,
joanne@borough.kenai.ak.us, tshassetz@kpb.us

License Type:	Restaurant/Eating Place	License Number:	5906
Licensee:	SheJa Cho		
Doing Business As:	Nikko Garden		
Premises Address:	44715 Kilowatt Avenue, Soldotna 99		

☒ **New Application**

☐ **Transfer of Location Application**

☐ **Transfer of Ownership Application**

☐ **Transfer of Controlling Interest Application**

We have received a completed application for the above listed license (see attached application documents) within your jurisdiction. This is the notice required under AS 04.11.480.

A local governing body may protest the approval of an application(s) pursuant to AS 04.11.480 by furnishing the director **and** the applicant with a clear and concise written statement of reasons for the protest within 60 days of receipt of this notice, and by allowing the applicant a reasonable opportunity to defend the application before a meeting of the local governing body, as required by 3 AAC 304.145(d). If a protest is filed, the board will deny the application unless the board finds that the protest is arbitrary, capricious, and unreasonable. To protest the application referenced above, please submit your protest within 60 days and show proof of service upon the applicant.

AS 04.11.491 – AS 04.11.509 provide that the board will deny a license application if the board finds that the license is prohibited under as a result of an election conducted under AS 04.11.507.

AS 04.11.420 provides that the board will not issue a license when a local governing body protests an application on the grounds that the applicant's proposed licensed premises are located in a place within the local government where a local zoning ordinance prohibits the alcohol establishment, unless the local government has approved a variance from the local ordinance.

Sincerely,

Glen Klinkhart, Interim Director
amco.localgovernmentonly@alaska.gov

Attached: AB-00,AB-02, and AB-03 if applicable



Alaska Alcoholic Beverage Control Board

Form AB-00: New License Application

What is this form?

This new license application form is required for all individuals or entities seeking to apply for a new liquor license. Applicants should review **Title 04 of Alaska Statutes** and **Chapter 304 of the Alaska Administrative Code**. All fields of this form must be completed, per AS 04.11.260 and 3 AAC 304.105.

This form must be completed and submitted to AMCO's main office, along with all other required forms and documents, before any license application will be considered complete.

Section 1 – Establishment and Contact Information

Enter information for the business seeking to be licensed.

Licensee:	Minari, Inc.				
License Type:	Restaurant/Eating Place	Statutory Reference:	04.11 .100		
Doing Business As:	Nikko Garden				
Premises Address:	44715 Kilowatt Avenue				
City:	Soldotna	State:	AK	ZIP:	99669
Local Governing Body:	City of Soldotna				
Community Council:					

Mailing Address:	36100 Kenai Spur Highway				
City:	Soldotna	State:	AK	ZIP:	99669

Designated Licensee:	Sheja Cho for Minari, Inc.				
Contact Phone:	858.337.0982	Business Phone:	907.262.1007		
Contact Email:	tedshin@gmail.com				

Seasonal License? ☐ Yes ☒ No If "Yes", write your six-month operating period: _____

OFFICE USE ONLY					
Complete Date:		License Years:		License #:	
Board Meeting Date:		Transaction #:			
Issue Date:		BRE:			



Alaska Alcoholic Beverage Control Board

Form AB-00: New License Application**Section 2 – Premises Information**

Premises to be licensed is:



an existing facility



a new building



a proposed building

The next two questions must be completed by beverage dispensary (including tourism) and package store applicants only:

What is the distance of the shortest pedestrian route from the public entrance of the building of your proposed premises to the outer boundaries of the nearest school grounds? Include the unit of measurement in your answer.

1 mile

What is the distance of the shortest pedestrian route from the public entrance of the building of your proposed premises to the public entrance of the nearest church building? Include the unit of measurement in your answer.

0.4 miles

Section 3 – Sole Proprietor Ownership InformationThis section must be completed by any sole proprietor who is applying for a license. Entities should skip to Section 4.

If more space is needed, please attach a separate sheet with the required information.

The following information must be completed for each licensee and each affiliate (spouse).

This individual is an:



applicant



affiliate

Name:					
Address:					
City:		State:		ZIP:	

This individual is an:



applicant



affiliate

Name:					
Address:					
City:		State:		ZIP:	



Alaska Alcoholic Beverage Control Board

Form AB-00: New License Application**Section 4 – Entity Ownership Information**

This section must be completed by any entity, including a corporation, limited liability company (LLC), partnership, or limited partnership, that is applying for a license. Sole proprietors should skip to Section 5.

If more space is needed, please attach a separate sheet with the required information.

- If the applicant is a corporation, the following information must be completed for each *stockholder who owns 10% or more* of the stock in the corporation, and for each *president, vice-president, secretary, and managing officer*.
- If the applicant is a limited liability organization, the following information must be completed for each *member with an ownership interest of 10% or more*, and for each *manager*.
- If the applicant is a partnership, including a limited partnership, the following information must be completed for each *partner with an interest of 10% or more*, and for each *general partner*.

Entity Official:	Sheja Cho				
Title(s):	President, VP, Secretary	Phone:	858.337.0982	% Owned:	100
Address:	36100 Kenai Spur Highway				
City:	Soldotna	State:	AK	ZIP:	99669

Entity Official:					
Title(s):		Phone:		% Owned:	
Address:					
City:		State:		ZIP:	

Entity Official:					
Title(s):		Phone:		% Owned:	
Address:					
City:		State:		ZIP:	

Entity Official:					
Title(s):		Phone:		% Owned:	
Address:					
City:		State:		ZIP:	



Alaska Alcoholic Beverage Control Board

Form AB-00: New License Application

This subsection must be completed by any applicant that is a corporation or LLC. Corporations and LLCs are required to be in good standing with the Alaska Division of Corporations (DOC) and have a registered agent who is an individual resident of the state of Alaska.

DOC Entity #:	10033309	AK Formed Date:	11/09/2015	Home State:	Alaska
Registered Agent:	Sheja Cho(formerly Si Cha Sin)		Agent's Phone:	858.337.0982	
Agent's Mailing Address:	36100 Kenai Spur Highway				
City:	Soldotna	State:	AK	ZIP:	99669

Residency of Agent:

Yes No

Is your corporation or LLC's registered agent an individual resident of the state of Alaska?

☒☐

Section 5 – Other Licenses

Ownership and financial interest in other alcoholic beverage businesses:

Yes No

Does any representative or owner named in this application have any direct or indirect financial interest in any other alcoholic beverage business that does business in or is licensed in Alaska?

☐☒

If "Yes", disclose which individual(s) has the financial interest, what the type of business is, and if licensed in Alaska, which license number(s) and license type(s):

Section 6 – Authorization

Communication with AMCO staff:

Yes No

Does any person other than a licensee named in this application have authority to discuss this license with AMCO staff?

☒☐

If "Yes", disclose the name of the individual and the reason for this authorization:

Ted Shin (son); language barrier



Alaska Alcoholic Beverage Control Board

Form AB-00: New License Application

Section 7 – Certifications

Read each line below, and then sign your initials in the box to the right of each statement:

Initials

I certify that all proposed licensees (as defined in AS 04.11.260) and affiliates have been listed on this application.

SC

I certify that all proposed licensees have been listed with the Division of Corporations.

SC

I certify that I understand that providing a false statement on this form or any other form provided by AMCO is grounds for rejection or denial of this application or revocation of any license issued.

SC

I certify that all licensees, agents, and employees who sell or serve alcoholic beverages or check the identification of a patron will complete an approved alcohol server education course, if required by AS 04.21.025, and, while selling or serving alcoholic beverages, will carry or have available to show a current course card or a photocopy of the card certifying completion of approved alcohol server education course, if required by 3 AAC 304.465.

SC

I agree to provide all information required by the Alcoholic Beverage Control Board in support of this application.

SC

As an applicant for a liquor license, I declare under penalty of perjury that I have read and am familiar with AS 04 and 3 AAC 304, and that this application, including all accompanying schedules and statements, is true, correct, and complete.

SHEJA CHO FOR MINARI

Signature of licensee

Sheja Cho for Minari, Inc.

Printed name of licensee

[Signature]

Signature of Notary Public

Notary Public in and for the State of Alaska

My commission expires: 2/22/2021

Subscribed and sworn to before me this 1st day of June, 2020





Alaska Alcoholic Beverage Control Board

Form AB-02: Premises Diagram**What is this form?**

A detailed diagram of the proposed licensed premises is required for all liquor license applications, per AS 04.11.260 and 3 AAC 304.185. Your diagram must include dimensions and must show all entrances and boundaries of the premises, walls, bars, fixtures, and areas of storage, service, consumption, and manufacturing. If your proposed premises is located within a building or building complex that contains multiple businesses and/or tenants, please provide an additional page that clearly shows the location of your proposed premises within the building or building complex, along with the addresses and/or suite numbers of the other businesses and/or tenants within the building or building complex.

The second page of this form is not required. Blueprints, CAD drawings, or other clearly drawn and marked diagrams may be submitted in lieu of the second page of this form. The first page must still be completed, attached to, and submitted with any supplemental diagrams. An AMCO employee may require you to complete the second page of this form if additional documentation for your premises diagram is needed.

This form must be completed and submitted to AMCO's main office before any license application will be considered complete.

Yes

No

I have attached blueprints, CAD drawings, or other supporting documents in addition to, or in lieu of, the second page of this form.

**Section 1 – Establishment Information**

Enter information for the business seeking to be licensed, as identified on the license application.

Licensee:	Minari, Inc.	License Number:	5906		
License Type:	Restaurant/Eating Place				
Doing Business As:	Nikko Garden				
Premises Address:	44715 Kilowatt Avenue				
City:	Soldotna	State:	AK	ZIP:	99669



Alaska Alcoholic Beverage Control Board

Form AB-02: Premises Diagram

Section 2 – Detailed Premises Diagram

Clearly indicate the boundaries of the premises and the proposed licensed area within that property. Clearly indicate the interior layout of any enclosed areas on the proposed premises. Clearly identify all entrances and exits, walls, bars, and fixtures, and outline in red the perimeter of the areas designated for alcohol storage, service, consumption, and manufacturing. Include dimensions, cross-streets, and points of reference in your drawing. You may attach blueprints or other detailed drawings that meet the requirements of this form.

Alcohol will be stored in the beer and wine storage (K) and when necessary in the walk-in cooler (F).

Alcohol will be served in the dining area (C) or at the sushi bar (D).

Alcohol will be served only to be consumed inside the premises outlined in RED.

Please refer to the enclosed diagram.

Kenai Spur Highway

Parking Lot

75 ft. wide

60 ft.
long

Kilowatt Avenue

Delivery Door

Delivery Door

WOK/DEEP FRYER/OVEN

Nikko Garden Restaurant

Legend

- A: Main Entrance
- B: Cashier Counter
- C: Dining Area
- D: Sushi Bar
- E: Kitchen
- F: Walk-In Cooler
- G: Restroom
- H: Office
- I: Banquet Room
- J: Food Storage
- K: Beer and Wine Storage
- L: Boiler Room

Doorways:





Alcohol and Marijuana Control Office
550 W 7th Avenue, Suite 1600
Anchorage, AK 99501
alcohol.licensing@alaska.gov
<https://www.commerce.alaska.gov/web/amco>
Phone: 907.269.0350

Alaska Alcoholic Beverage Control Board

Form AB-03: Restaurant Designation Permit Application

What is this form?

A restaurant designation permit application is required for a licensee desiring designation under 3 AAC 304.715 – 3 AAC 304.795 as a bona fide restaurant, hotel, or eating place for purposes of AS 04.16.010(c) or AS 04.16.049. Designation will be granted only to a holder of a beverage dispensary, club, recreational site, golf course, or restaurant or eating place license, and only if the requirements of 3 AAC 304.305, 3 AAC 304.725, and 3 AAC 304.745, as applicable, are met. A menu or expected menu listing the meals, including entrees prepared onsite and offered to patrons, and copy of the DEC Food Service Permit (or corresponding DHHS documentation for licenses located in the Municipality of Anchorage) must accompany this form. Applicants should review AS 04.16.049 – AS 04.16.052 and 3 AAC 304.715 – 3 AAC 304.795. All fields of this form must be completed. The required \$50 permit fee may be made by credit card, check, or money order.

Section 1 – Establishment Information

Enter information for licensed establishment.

Licensee:	Minari, Inc.				
License Type:	Restaurant/Eating Place	License Number:	5906		
Doing Business As:	Nikko Garden				
Premises Address:	44715 Kilowatt Avenue				
City:	Soldotna	State:	AK	ZIP:	99669
Contact Name:	Sheja Cho	Contact Phone:	858.337.0982		

Section 2 – Type of Designation Requested

This application is for the request of designation as a bona fide restaurant, hotel, or eating place for purposes of AS 04.16.010(c) or AS 04.16.049, and for the request of the following designation(s) (check all that apply):

1. ☐ Dining after standard closing hours: AS 04.16.010(c)
2. ☒ Dining by persons 16 – 20 years of age: AS 04.16.049(a)(2)
3. ☒ Dining by persons under the age of 16 years, accompanied by a person over the age of 21: AS 04.16.049(a)(3)
4. ☐ Employment for persons 16 or 17 years of age: AS 04.16.049(c)
NOTE: Under AS 04.16.049(d), this permit is not required to employ a person 18 - 20 years of age.

OFFICE USE ONLY	
Transaction #:	Initials:



Alcohol and Marijuana Control Office
550 W 7th Avenue, Suite 1600
Anchorage, AK 99501
alcohol.licensing@alaska.gov
<https://www.commerce.alaska.gov/web/amco>
Phone: 907.269.0350

Alaska Alcoholic Beverage Control Board

Form AB-03: Restaurant Designation Permit Application

Section 3 – Minor Access

Review AS 04.16.049(a)(2); AS 04.16.049(a)(3); AS 04.16.049(c)

List where within the premises minors are anticipated to have access in the course of either dining or employment as designated in Section 2. (Example: Minors will only be allowed in the dining area. OR Minors will only be employed and present in the Kitchen.)

Minors will only be permitted in the dining area and the restrooms.

Describe the policies, practices and procedures that will be in place to ensure that minors do not gain access to alcohol while dining or employed at your premises.

It is the restaurant's policy to check state-issued identifications or passports to verify legal age of alcoholic beverage consumption. It is also our policy to verify the age of all customers at a table where any alcohol is being consumed except the minor children who are present with a parent or guardian. All alcoholic beverages will be stored in the kitchen or locked storage rooms so no customers, including minors, can gain access unless served by a restaurant employee. Any minors, if employed at the restaurant, will not be permitted to touch any alcoholic beverages and/or serve alcoholic beverages.

Is an owner, manager, or assistant manager who is 21 years of age or older always present on the premises during business hours?

Yes No
☒ ☐

Section 4 – DEC Food Service Permit

Per 3 AAC 304.910 for an establishment to qualify as a Bona Fide Restaurant, a Food Service Permit or (for licenses within the Municipality of Anchorage) corresponding Department of Health and Human Services documentation is required.

Please follow this link to the DEC Food Safety Website: <http://dec.alaska.gov/eh/fss/food/>

Please follow this link to the Municipality Food Safety Website:

<http://www.muni.org/Departments/health/Admin/environment/FSS/Pages/fssfood.aspx>

If you are unable to certify the below statement, please discuss the matter with the AMCO office:

Initials

I have attached a copy of the current food service permit for this premises OR the plan review approval.

SC

*Please note, if a plan review approval is submitted, a final permit will be required before finalization of any permit or license application.



Alcohol and Marijuana Control Office
550 W 7th Avenue, Suite 1600
Anchorage, AK 99501
alcohol.licensing@alaska.gov
<https://www.commerce.alaska.gov/web/amco>
Phone: 907.269.0350

Alaska Alcoholic Beverage Control Board

Form AB-03: Restaurant Designation Permit Application

Section 5 – Hours of Operation

Review AS 04.16.010(c).

Enter all hours that your establishment intends to be open. Include variances in weekend/weekday hours, and indicate am/pm:

Sunday through Thursday: 11:00 AM to 10:00 PM
Friday and Saturday: 11:00 AM to 11:00 PM

Section 6 – Entertainment & Service

Review AS 04.11.100(g)(2)

Are any forms of entertainment offered or available within the licensed business or within the proposed licensed premises?

Yes

No

☐☒

If "Yes", describe the entertainment offered or available and the hours in which the entertainment may occur:

Food and beverage service offered or anticipated is:

☒

table service

☒

buffet service

☐

counter service

☐

other

If "other", describe the manner of food and beverage service offered or anticipated:



Alcohol and Marijuana Control Office
550 W 7th Avenue, Suite 1600
Anchorage, AK 99501
alcohol.licensing@alaska.gov
<https://www.commerce.alaska.gov/web/amco>
Phone: 907.269.0350

Alaska Alcoholic Beverage Control Board

Form AB-03: Restaurant Designation Permit Application

Section 7 – Certifications and Approvals

Read each line below, and then sign your initials in the box to the right of each statement:

Initials

There are tables or counters at my establishment for consuming food in a dining area on the premises.



I have included with this form a menu, or an expected menu, listing the meals to be offered to patrons.
This menu includes entrees that are regularly sold and prepared by the licensee at the licensed premises.



I certify that the license for which I am requesting designation is either a beverage dispensary, club, recreational site, golf course, or restaurant or eating place license.



I have included with this application a copy of the most recent AB-02 or AB-14 for the premises to be permitted.
(AB-03 applications that accompany a new or transfer license application will not be required to submit an additional copy of their premises diagram.)



I declare under penalty of perjury that this form, including all attachments and accompanying schedules and statements, is true, correct, and complete.

Signature of licensee

Sheja Cho for Minari, Inc.

Signature of Notary Public

Notary Public in and for the State of

Alaska

Printed name of licensee

My commission expires:

2/22/2021

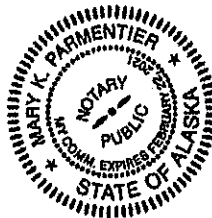

Subscribed and sworn to before me this

1st

day of

June

2020

Local Government Review (to be completed by an appropriate local government official):

Approved

Denied



Signature of local government official

Date

Printed name of local government official

Title

NIKKO GARDEN

SUSHI BAR

Sushi, Rolls & Sashimi

Orders To Go
Special Orders
Sushi Platters
Catering

Beer, Wine, Sakeinis,
Hot or Cold Sake

Banquet Rooms & Private
Parties Available

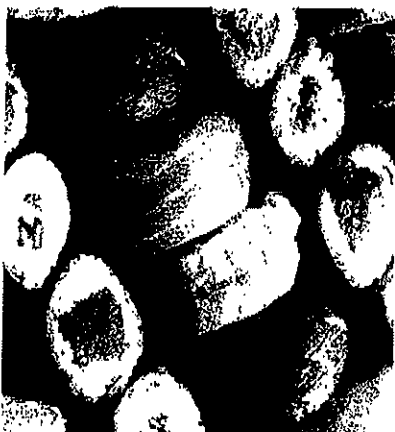

NIKKO BOX

1. Tonkatsu\$29.95
Rice, salad, tempura, roll, sushi
2. Chicken Tonkatsu\$29.95
Rice, salad, tempura, roll, sushi
3. Korean BBQ Ribs\$34.95
Rice, salad, tempura, roll, sashimi
4. Bulgogi.....\$34.95
Rice, salad, tempura roll, sashimi
5. Teriyaki Chicken\$29.95
Rice, salad, tempura, roll, sushi
6. Teriyaki Beef\$29.95
Rice, salad, tempura, roll, sushi

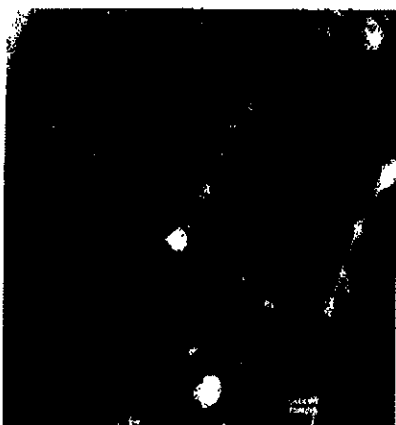

NIKKO GARDEN BUFFET RESTAURANT

ALL YOU CAN EAT BUFFET
with Full Salad Bar

LUNCH BUFFET
11am - 2:30pm

DINNER BUFFET
3:30pm - 8:30pm

Dining Room & Sushi Bar
Open Late



APPETIZERS

Appetizer Combo	\$19.95
Egg Roll (2)	\$ 4.95
Chicken Wings	\$ 9.95
BBQ Pork	\$12.95
Kyoja	\$12.95
Junbo Fried Shrimp	\$13.95
Cream Cheese Wonton	\$11.95

SOUPS

Egg Flower Soup	\$ 7.95
Hot & Sour Soup	\$ 9.95
Wonton Soup	\$10.95
Hot Wonton Soup	\$12.95
Chicken Noodle Soup	\$12.95
Beef Noodle Soup	\$12.95
House Noodle Soup	\$16.95
Seafood Noodle Soup	\$21.95
Tempura Udon Soup	\$12.95

FRIED RICE

Vegetable	\$10.95
Beef	\$10.95
Chicken	\$10.95
Pork	\$10.95
Shrimp	\$12.95
House	\$12.95

EGG FOO YOUNG

House	\$19.95
Shrimp	\$19.95
Beef	\$16.95
Chicken	\$16.95
Pork	\$16.95

BEEF

Mongolian Beef	\$17.95
Beef with Broccoli	\$17.95
Beef with Vegetables	\$17.95
Beef with Chinese Greens	\$17.95
*Beef with Spicy Sauce	\$17.95
Ginger Beef	\$17.95
Teriyaki Beef	\$17.95
Peking Beef	\$17.95
Mushroom Beef	\$17.95
Beef Pepper Steak	\$17.95
House Beef	\$17.95
Moo Shu Beef	\$21.95
Snow Pea Beef	\$21.95
Curry Beef	\$21.95

CHICKEN

Mongolian Chicken	\$16.95
Sweet & Sour Chicken	\$16.95
Almond Chicken	\$16.95
Breaded Almond Chicken	\$16.95
Cashew Chicken	\$16.95
Honey Sesame Chicken	\$16.95
*Kung Pao Chicken	\$16.95
Lemon Chicken	\$16.95
Chicken with Vegetables	\$16.95
Chicken with Broccoli	\$16.95
Moo Goo Gai Pan	\$16.95
Teriyaki Chicken	\$16.95
Mushroom Chicken	\$16.95
Moo Shu Chicken	\$19.95
Snow Pea Chicken	\$19.95
Curry Chicken	\$19.95

PORK

Sweet & Sour Pork	\$16.95
*Pork with Spicy Sauce	\$16.95
*Hot Pepper Pork	\$16.95
Pork with Vegetables	\$16.95
Pork with Mapo Tofu	\$16.95
Moo Shu Pork	\$17.95
Curry Pork	\$17.95

SEAFOOD

Sweet & Sour Shrimp	\$24.95
Shrimp with Vegetables	\$24.95
Shrimp with Broccoli	\$24.95
*Shrimp with Spicy Sauce	\$24.95
Shrimp with Lobster Sauce	\$24.95
*Prawns ala Peking	\$24.95
Spicy Calamari	\$24.95
Scallops with Vegetables	\$24.95
Scallops with Spicy Sauce	\$24.95
*Kung Pao Halibut	\$29.95
Happy Family	\$29.95
Moo Shu Shrimp	\$24.95
Snow Pea Shrimp	\$24.95
Snow Pea Scallops	\$29.95
Curry Seafood	\$29.95

CHOW MEIN, CHOP

SUEY & LO MEIN

Vegetable	\$15.95
Vegetable Deluxe	\$16.95
Vegetable with Tofu	\$16.95
Beef	\$15.95
Chicken	\$15.95
Pork	\$15.95
Shrimp	\$19.95
House	\$19.95

*Spicy

All beef, chicken, pork and seafood entrees are served with steamed rice and soup of the day for in house dining only.

*Spicy

NIKKO GARDEN

SUSHI LIST-2 pcs

Tuna	\$5.95
White Tuna	\$5.95
Albacore Tuna	\$5.95
Salmon	\$5.95
Yellowtail	\$6.95
Red Snapper	\$5.95
Fresh Water Eel	\$6.95
Mackerel	\$5.95
Sweet Shrimp	\$6.95
Shrimp	\$5.95
Salmon Caviar	\$6.95
Surf Clam	\$5.95
Squid	\$5.95
Smelt Egg	\$5.95
Octopus	\$6.95
Sea Urchin	\$9.95
Chopped Scallop	\$6.95
King Crab	\$12.95
Tamago/Egg	\$4.95

SASHIMI LIST

Tuna	\$19.95
Albacore Tuna	\$19.95
Kenai Cappuccino	\$29.95
White Tuna	\$19.95
Salmon	\$19.95
Yellowtail	\$24.95
Mixed Sashimi	\$29.95

SUSHI ROLLS- Add Masago to any roll \$3.00

Kappa Maki	\$7.95
California Roll	\$9.95
Tekka Maki	\$9.95
Vegetable Roll	\$11.95
Crunch Roll	\$12.95
Nikko Roll	\$12.95
Salmon Skin Roll	\$12.95
Spicy Scallop	\$12.95
Spicy Shrimp	\$12.95
Spicy Tuna Roll	\$12.95
Philadelphia Roll	\$13.95
Spicy Crispy Roll	\$13.95
Alaska Roll	\$14.95
Baked Shrimp Roll	\$14.95
Deep Fried Philadelphia Roll	\$14.95
Eel Roll	\$14.95
Red Dragon Roll	\$14.95
Soldotna Roll	\$14.95
Spicy Salmon Roll	\$14.95
Tiger Roll	\$14.95
Traffic Jam Roll	\$14.95
Lobster Roll	\$20.00
Mountain Roll	\$20.00
Hokkaido Protein	\$22.00
Boyfriend Roll	\$18.95
Chanel #5	\$18.95
Corona Roll	\$18.95
<i>Salmon</i>	\$18.95

NIKKO GARDEN

SUSHI LIST-2 pcs

Tuna	\$5.95
White Tuna	\$5.95
Albacore Tuna	\$5.95
Salmon	\$5.95
Yellowtail	\$6.95
Red Snapper	\$5.95
Fresh Water Eel	\$6.95
Mackerel	\$5.95
Sweet Shrimp	\$6.95
Shrimp	\$5.95
Salmon Caviar	\$6.95
Surf Clam	\$5.95
Squid	\$5.95
Smelt Egg	\$5.95
Octopus	\$6.95
Sea Urchin	\$9.95
Chopped Scallop	\$6.95
King Crab	\$12.95
Tamago/Egg	\$4.95

SASHIMI LIST

Tuna	\$19.95
Albacore Tuna	\$19.95
Kenai Cappuccino	\$29.95
White Tuna	\$19.95
Salmon	\$19.95
Yellowtail	\$24.95
Mixed Sashimi	\$29.95

SUSHI ROLLS- Add Masago to any roll \$3.00

Kappa Maki	\$7.95
California Roll	\$9.95
Tekka Maki	\$9.95
Vegetable Roll	\$11.95
Crunch Roll	\$12.95
Nikko Roll	\$12.95
Salmon Skin Roll	\$12.95
Spicy Scallop	\$12.95
Spicy Shrimp	\$12.95
Spicy Tuna Roll	\$12.95
Philadelphia Roll	\$13.95
Spicy Crispy Roll	\$13.95
Alaska Roll	\$14.95
Baked Shrimp Roll	\$14.95
Deep Fried Philadelphia Roll	\$14.95
Eel Roll	\$14.95
Red Dragon Roll	\$14.95
Soldotna Roll	\$14.95
Spicy Salmon Roll	\$14.95
Tiger Roll	\$14.95
Traffic Jam Roll	\$14.95
Lobster Roll	\$20.00
Mountain Roll	\$20.00
Hokkaido Protein	\$22.00
Boysfriend Roll	\$18.95
Chanel #5	\$18.95
Corona Roll	\$18.95
<i>Delish</i>	\$18.95

NIKKO GARDEN

SUSHI LIST-2 pcs

Tuna	\$5.95
White Tuna	\$5.95
Albacore Tuna	\$5.95
Salmon	\$5.95
Yellowtail	\$6.95
Red Snapper	\$5.95
Fresh Water Eel	\$6.95
Mackerel	\$5.95
Sweet Shrimp	\$6.95
Shrimp	\$5.95
Salmon Caviar	\$6.95
Surf Clam	\$5.95
Squid	\$5.95
Smelt Egg	\$5.95
Octopus	\$6.95
Sea Urchin	\$9.95
Chopped Scallop	\$6.95
King Crab	\$12.95
Tamago/Egg	\$4.95

SASHIMI LIST

Tuna	\$19.95
Albacore Tuna	\$19.95
Kenai Cappuccino	\$29.95
White Tuna	\$19.95
Salmon	\$19.95
Yellowtail	\$24.95
Mixed Sashimi	\$29.95

SUSHI ROLLS- Add Masago to any roll \$3.00

Kappa Maki	\$7.95
California Roll	\$9.95
Tekka Maki	\$9.95
Vegetable Roll	\$11.95
Crunch Roll	\$12.95
Nikko Roll	\$12.95
Salmon Skin Roll	\$12.95
Spicy Scallop	\$12.95
Spicy Shrimp	\$12.95
Spicy Tuna Roll	\$12.95
Philadelphia Roll	\$13.95
Spicy Crispy Roll	\$13.95
Alaska Roll	\$14.95
Baked Shrimp Roll	\$14.95
Deep Fried Philadelphia Roll	\$14.95
Eel Roll	\$14.95
Red Dragon Roll	\$14.95
Soldotna Roll	\$14.95
Spicy Salmon Roll	\$14.95
Tiger Roll	\$14.95
Traffic Jam Roll	\$14.95
Lobster Roll	\$20.00
Mountain Roll	\$20.00
Hokkaido Protein	\$22.00
Boyfriend Roll	\$18.95
Chanel #5	\$18.95
Corona Roll	\$18.95
Extra	\$18.95



Alaska Food Code 2020 Establishment Permit

Division of Environmental Health
Food Safety & Sanitation Program

Permit Number: 6298
Issued to: **MINARI, INC**
For: **Nikko Garden**
For Operation of: **FF-1 Food Service**
Located at: **36100 Kenai Spur HWY STE B Soldotna, AK 99669**

This permit, issued under the provisions of 18 AAC 31, is valid until the noted expiration date or unless suspended or revoked by the department.

This permit is not transferable for change of ownership, facility location, or type of operation. It must be posted in plain view in the establishment and is the property of the State of Alaska.

Expiration Date:
December 31, 2020

Program Manager:

A handwritten signature in black ink, appearing to read "Kimberly S. O'Neil", is written over a faint, larger signature.

**If you have questions or concerns regarding
safe food handling practices call toll free:**

1-87-SAFE-FOOD

(in Anchorage call 334-2560)

