



THE STATE
of **ALASKA**
GOVERNOR MIKE DUNLEAVY

Department of Commerce, Community,
and Economic Development

ALCOHOL & MARIJUANA CONTROL OFFICE
550 West 7th Avenue, Suite 1600
Anchorage, AK 99501
Main: 907.269.0350

March 1, 2021

Kenai Peninsula Borough
Attn: Johni Blankenship
VIA Email: jblankenship@kpb.us
CC: micheleturner@kpb.us
tshassetz@kpb.us
sness@kpb.us
mjenkins@kpb.us
btaylor@kpb.us
MBerg@kpb.us
shuff@kpb.us

License Number:	23692
License Type:	Marijuana Concentrate Manufacturing Facility
Licensee:	Greenstar, Inc.
Doing Business As:	Gold Star Concentrates
Physical Address:	40593 Kalifornsky Beach Rd Suite C Kenai, AK 99611 - 7426
Designated Licensee:	Jason Bott
Phone Number:	907-252-4342
Email Address:	jason.greenstar.cultivators@gmail.com

☒ **New Application** ☐ **New Onsite Consumption Endorsement Application (Retail Only)**

AMCO has received a complete application for a marijuana establishment within your jurisdiction. This notice is required under 3 AAC 306.025(d)(2). Application documents will be sent to you separately via ZendTo.

To protest the approval of this application pursuant to 3 AAC 306.060, you must furnish the director **and** the applicant with a clear and concise written statement of reasons for the protest within 60 days of the date of this notice, and provide AMCO proof of service of the protest upon the applicant. If the protest is a "conditional protest" as defined in 3 AAC 306.060(d)(2) and the application otherwise meets all the criteria set forth by the regulations, the Marijuana Control Board may approve the license, but require the applicant to show to the board's satisfaction that the requirements of the local government have been met before the director issues the license.

3 AAC 306.010, 3 AAC 306.080, and 3 AAC 306.250 provide that the board will deny an application for a new license if the board finds that the license is prohibited under AS 17.38 as a result of an ordinance or election conducted under AS 17.38 and 3 AAC 306.200, or when a local government protests an application on the grounds that the proposed licensed premises are located in a place within the local

government where a local zoning ordinance prohibits the marijuana establishment, unless the local government has approved a variance from the local ordinance.

This application will be in front of the Marijuana Control Board at our 3/31-4/1, 2021 meeting.

Sincerely,

A handwritten signature in dark ink, appearing to read "Glen Klinkhart", with a stylized flourish at the end.

Glen Klinkhart, Interim Director

amco.localgovernmentonly@alaska.gov



Alaska Marijuana Control Board

Form MJ-00: Application Certifications**What is this form?**

This application certifications form is required for all marijuana establishment license applications. Each person signing an application for a marijuana establishment license must declare that he/she has read and is familiar with AS 17.38 and 3 AAC 306.

This form must be completed and submitted to AMCO's main office by each proposed licensee (as defined in 3 AAC 306.020(b)(2)) before any license application will be considered complete.

Section 1 – Establishment Information

Enter information for the business seeking to be licensed, as identified on the license application.

Licensee:	GREENSTAR INC	License Number:	23692		
License Type:	MARIJUANA CONCENTRATE MANUFACTURING FACILITY				
Doing Business As:	GOLD STAR CONCENTRATES				
Premises Address:	40593 KALIFORNIA BEACH RD STE C				
City:	Kenai	State:	AK	ZIP:	99611

Section 2 – Individual Information

Enter information for the individual licensee.

Name:	JASON M BOTT
Title:	PRESIDENT

Section 3 – Other Licenses

Ownership and financial interest in other licenses:

Yes No

Do you currently have or plan to have an ownership interest in, or a direct or indirect financial interest in another marijuana establishment license?



If "Yes", which license numbers (for existing licenses) and license types do you own or plan to own?

12472 STANDARD Cultivation Facility
23694 MARIJUANA Retail Store

JUL 21 2020



Alaska Marijuana Control Board

Form MJ-00: Application Certifications

Section 4 – Certifications

Read each line below, and then sign your initials in the box to the right of each statement:

Initials

I certify that I have not been convicted of a felony in any state or the United States, including a suspended imposition of sentence, for which less than five years have elapsed from the time of the conviction to the date of this application.

I certify that I am not currently on felony probation or felony parole.

I certify that I have not been found guilty of selling alcohol without a license in violation of AS 04.11.010.

I certify that I have not been found guilty of selling alcohol to an individual under 21 years of age in violation of 04.16.051 or AS 04.16.052.

I certify that I have not been convicted of a misdemeanor crime involving a controlled substance, violence against a person, use of a weapon, or dishonesty within the five years preceding this application.

I certify that I have not been convicted of a class A misdemeanor relating to selling, furnishing, or distributing marijuana or operating an establishment where marijuana is consumed within the two years preceding this application.

I certify that my proposed premises is not within 500 feet of a school ground, recreation or youth center, a building in which religious services are regularly conducted, or a correctional facility, as set forth in 3 AAC 306.010(a).

I certify that my proposed premises is not located in a liquor licensed premises.

I certify that I meet the residency requirement under AS 43.23 for a permanent fund dividend in the calendar year in which I am initiating this application.

I certify that all proposed licensees (as defined in 3 AAC 306.020(b)(2)) have been listed on my online marijuana establishment license application. Additionally, if applicable, all proposed licensees have been listed on my application with the Division of Corporations.

I certify that I understand that providing a false statement on this form, the online application, or any other form provided by AMCO is grounds for denial of my application.



Alaska Marijuana Control Board

Form MJ-00: Application Certifications

Read each line below, and then sign your initials in the box to the right of each statement:

Initials

I certify and understand that I must operate in compliance with the Alaska Department of Labor and Workforce Development's laws and requirements pertaining to employees.

JMB

I certify and understand that I must operate in compliance with each applicable public health, fire, safety, and tax code and ordinance of this state and the local government in which my premises is located.

JMB

Read each line below, and then sign your initials in the box to the right of only the applicable statement:

Initials

Only initial next to the following statement if this form is accompanying an application for a marijuana testing facility license:

I certify that I do not have an ownership in, or a direct or indirect financial interest in a retail marijuana store, a marijuana cultivation facility, or a marijuana products manufacturing facility.

☐

Only initial next to the following statement if this form is accompanying an application for a retail marijuana store, a marijuana cultivation facility, or a marijuana products manufacturing facility license:

I certify that I do not have an ownership in, or a direct or indirect financial interest in a marijuana testing facility license.

JMB

All marijuana establishment license applicants:

As an applicant for a marijuana establishment license, I declare under penalty of unsworn falsification that I have read and am familiar with AS 17.38 and 3 AAC 306, and that the online application and this form, including all accompanying schedules and statements, is true, correct, and complete.

Jason M Bott
Signature of licensee



Tatyana Shassetz
Notary Public in and for the State of Alaska

Jason M Bott
Printed name of licensee

My commission expires: 10/23/2022

Subscribed and sworn to before me this 20th day of July, 2020.



Alaska Marijuana Control Board

Form MJ-01: Marijuana Establishment Operating Plan

What is this form?

An operating plan is required for all marijuana establishment license applications. Applicants should review **Title 17.38 of Alaska Statutes and Chapter 306 of the Alaska Administrative Code**. This form will be used to document how an applicant intends to meet the requirements of those statutes and regulations. If your business has a formal operating plan, you may include a copy of that operating plan with your application, but all fields of this form must still be completed per 3 AAC 306.020(c).

What must be covered in an operating plan?

Applicants must identify how the proposed premises will comply with applicable statutes and regulations regarding the following:

- Control plan for persons under the age of 21
- Security
- Business records
- Inventory tracking of all marijuana and marijuana product on the premises
- Employee qualification and training
- Health and safety standards
- Transportation and delivery of marijuana and marijuana products
- Signage and advertising

Applicants must also complete the corresponding operating plan supplemental forms (**Form MJ-03, Form MJ-04, Form MJ-05, or Form MJ-06**) to meet the additional operating plan requirements for each license type.

Section 1 – Establishment & Contact Information

Enter information for the business seeking to be licensed, as identified on the license application.

Licensee:	Greenstar Inc.	MJ License #:	23692		
License Type:	Marijuana Concentrates Manufacturing Facility				
Doing Business As:	Gold Star Concentrates				
Premises Address:	40593 Kalifornsky Beach Rd. Ste C				
City:	Kenai	State:	Alaska	ZIP:	99611

Mailing Address:	PO Box 3208				
City:	Soldotna	State:	Alaska	ZIP:	99669

Designated Licensee:	Jason M Bott				
Main Phone:		Cell Phone:	907 252 4342		
Email:	jason.greenstar.cultivators@gmail.com				



Form MJ-01: Marijuana Establishment Operating Plan

Section 2 – Control Plan for Persons Under the Age of 21

2.1. Describe how the marijuana establishment will prevent persons under the age of 21 from gaining access to any portion of the licensed premises and marijuana items:

All persons entering the establishment will be required to present valid photo ID. All staff are to be trained to examine the presented identification for:

A: type/condition and validity/acceptability of identification

B: Date of Birth

C: Photo matches person presenting the ID

D: Expiration date

Section 3 – Security

Restricted Access Areas (3 AAC 306.710):

3.1. Describe how you will prevent unescorted members of the public from entering restricted access areas:

Restricted areas are clearly delineated by signage, and all doors to this facility are posted "restricted area, all visitors must be escorted" in addition to every door requiring a key or code to gain entry.

3.2. Describe your recordkeeping and processes for admitting visitors into and escorting them through restricted access areas:

All visitors must present valid ID, sign in, be issued a visitor's badge, and must be accompanied by staff at all times. A 1:5 minimum employee to visitor ratio will be maintained. Sign in includes ID #, reason for visit, visitors badge #, date, time, and visitor's signature and printed name.



Form MJ-01: Marijuana Establishment Operating Plan

3.3. Provide samples of licensee-produced identification badges that will be displayed by each licensee, employee, or agent while on the premises, and of visitor identification badges that will be worn by all visitors while in restricted access areas:



Security Alarm Systems and Lock Standards (3 AAC 306.715):

3.4. Exterior lighting is required to facilitate surveillance. Describe how the exterior lighting will meet this requirement:

All exterior lighting is on a photocell, and all surveillance cameras are designed for night vision as a secondary precaution. The entire exterior perimeter is lit.



Form MJ-01: Marijuana Establishment Operating Plan

3.5. An alarm system is required for all license types that must be activated on all exterior doors and windows when the licensed premises is closed for business. Describe the security alarm system for the proposed premises, explain how it will meet all regulatory requirements, and outline your policies and procedures regarding the actions to be taken by a licensee, employee, or agent when the alarm system alerts of an unauthorized breach:

The alarm system is monitored by an off site company. The control panel is located within the retail area behind the counter. All exterior exits are sensed, with motion detectors located within any area having an exit to the exterior.

In the event of an alarm, the licensee or manager is notified and can access the system remotely while the monitoring company is notifying the authorities. If motion is detected within the facility, the licensee/manager is to also notify the authorities and advise them of the situation, and then proceed to the facility to await the authorities and assist them in gaining entry and searching and securing the premises.

3.6. Describe your policies and procedures for preventing diversion of marijuana or marijuana product, including by employees:

All cannabis products are under constant surveillance, and are subject to daily count/audit. In the event of a discrepancy, the surveillance footage is to be reviewed. Any person found to be diverting products will be immediately reported to both the police and AMCO, and footage/evidence will be forwarded so as to aid in prosecution and/or applicable AMCO proceedings.

3.7. Describe your policies and procedures for preventing loitering:

No loitering signs are to be posted on the property, and upon noticing such activity, a manager/assistant manager will ask how they may help the person, and if no valid reason for being there is forthcoming, the person will be asked to leave the property. If the person refuses to leave, or fails to comply, or escalates the situation the police are to be called, and that person is to be trespassed from the property.

You must be able to certify the statement below. Read the following and then sign your initials in the box to the right:

Initials

3.8. I certify that if any additional security devices are used, such as a motion detector, pressure switch, and duress, panic, or hold-up alarm, to enhance security of the licensed premises, I will have written policies and procedures describing their use.



Form MJ-01: Marijuana Establishment Operating Plan

Video Surveillance (3 AAC 306.720):

You must be able to certify each statement below. Read the following and then sign your initials in the corresponding box: Initials

3.9. The video surveillance and camera recording system for the licensed premises covers each restricted access area, and both the interior and exterior of each entrance to the facility.

JMB

3.10. Each video surveillance recording: is preserved for a minimum of 40 days, in a format that can be easily accessed for viewing (consistent with the Alcohol & Marijuana Control Office's approved format list); clearly and accurately displays the time and date; and is archived in a format that does not permit alteration of the recorded image.

JMB

3.11. The surveillance room or area is clearly defined on the Form MJ-02: Premises Diagram that is submitted with this application.

JMB

3.12. Surveillance recording equipment and video surveillance records are housed in a designated, locked, and secure area or in a lock box, cabinet, closet or other secure area where access is limited to the licensee(s), an authorized employee, and law enforcement personnel (including an agent of the Marijuana Control Board).

JMB

3.13. Describe how the video cameras will be placed to produce a clear view adequate to identify any individual inside the licensed premises, or within 20 feet of each entrance to the licensed premises:

The entire exterior perimeter is to be under surveillance, with opposing view cameras (2) on every side. All rooms that may at any time contain cannabis products, or an exit to the exterior are to have at least two opposing cameras with diagonally opposed views so that the entire room is under surveillance coverage

3.14. Describe the locked and secure area where video surveillance recording equipment and original copies of surveillance records will be housed and stored, and how you will ensure the area is accessible only to authorized personnel, law enforcement, or an agent of the Marijuana Control Board. If you will be using an offsite monitoring service and offsite storage of video surveillance records, your response must include how the offsite facility will meet these security requirements:

All security cameras terminate to a 40 TB DVR located within the vault that is entirely of poured concrete. No access to the vault is permitted except by management or appropriately authorized persons. The memory capacity is sufficient to maintain video footage for a minimum of 40 days, so as to have said footage available to AMCO or applicable authorities upon request.



Form MJ-01: Marijuana Establishment Operating Plan

Section 4 – Business Records

Review the requirements under 3 AAC 306.755. All licensed marijuana establishments must maintain, in a format that is readily understood by a reasonably prudent business person, certain business records.

4.1. I certify that the following business records will be maintained and kept on the licensed premises: Initials

- a. all books and records necessary to fully account for each business transaction conducted under my license for the current year and three preceding calendar years (records for the last six months must be maintained on the licensed premises; older records may be archived on or off-premises);
- b. a current employee list setting out the full name and marijuana handler permit number of each licensee, employee, and agent who works at the marijuana establishment;
- c. the business contact information for vendors that maintain video surveillance systems and security alarm systems for the licensed premises;
- d. records related to advertising and marketing;
- e. a current diagram of the licensed premises, including each restricted access area;
- f. a log recording the name, and date and time of entry of each visitor permitted into a restricted access area;
- g. all records normally retained for tax purposes;
- h. accurate and comprehensive inventory tracking records that account for all marijuana inventory activity from seed or immature plant stage until the retail marijuana or retail marijuana product is sold to a consumer, to another marijuana establishment, or destroyed;
- i. transportation records for marijuana and marijuana product, as required by 3 AAC 306.750(f); and
- j. registration and inspection reports of scales registered under the Weights and Measures Act, as required by 3 AAC 306.745.

JMB
JMB
JMB
JMB
JMB
JMB
JMB
JMB
JMB
JMB

4.2. A marijuana establishment is required to exercise due diligence in preserving and maintaining all required records. Describe how you will prevent records and data, including electronically maintained records, from being lost or destroyed:

All required records are to be maintained on site in hard copy form for one year, and also scanned and transferred to an external hard drive to be additionally stored on site for the requisite term. After one year, hard copies may be stored off site, but digital copies on external hard drive(s) will be available on site for the remainder of the required term.

**Form MJ-01: Marijuana Establishment Operating Plan****Section 5 – Inventory Tracking of All Marijuana and Marijuana Product**

Review the requirements under 3 AAC 306.730. All licensed marijuana establishments must use a marijuana inventory tracking system capable of sharing information with Metrc to ensure all marijuana cultivated and sold in the state, and each marijuana product processed and sold in the state, is identified and tracked from the time the marijuana is propagated from seed or cutting, through transfer to another licensed marijuana establishment, or use in manufacturing a marijuana product, to a completed sale of marijuana or marijuana product, or disposal of the harvest batch of marijuana or production lot of marijuana product.

You must be able to certify each statement below. Read the following and then sign your initials in the corresponding box: Initials

5.1. My marijuana establishment will be using Metrc, and if any other tracking software is used, it will be capable of sharing information with Metrc.

5.2. All marijuana delivered to a marijuana establishment will be weighed on a scale registered in compliance with 3 AAC 306.745.

5.3. My marijuana establishment will use registered scales in compliance with AS 45.75.080 (Weights and Measures Act), as required by 3 AAC 306.745.

Section 6 – Employee Qualification and Training

Review the requirements under 3 AAC 306.700. All licensees, and every employee or agent of the marijuana establishment who sells, cultivates, manufactures, tests, or transports marijuana or a marijuana product, or who checks the identification of a consumer or visitor, must obtain a marijuana handler permit from the board before being licensed or beginning employment at a marijuana establishment.

You must be able to certify each statement below. Read the following and then sign your initials in the corresponding box: Initials

6.1. All licensees, and each employee or agent of the marijuana establishment who sells, cultivates, manufactures, tests, or transports marijuana or marijuana product, or who checks the identification of a consumer or visitor, shall obtain a marijuana handler permit from the board before being licensed or beginning employment at the marijuana establishment.

6.2. Each licensee, employee, or agent who is required to have a marijuana handler permit shall keep that person's marijuana handler permit card in that person's immediate possession (or a valid copy on file on the licensed premises) when on the licensed premises.

6.3. Each licensee, employee, or agent who is required to have a marijuana handler permit shall ensure that that person's marijuana handler permit card is valid and has not expired.

6.4. Describe any in-house training that will be provided to employees and agents (apart from a marijuana handler course):

All staff will be educated in marijuana regulations, safe practices in the handling of cannabis, operation and security protocols, an overview of METRC, proper examination of presented ID, required reporting protocols, and proper cleaning, hygiene, and waste handling procedures.







Form MJ-01: Marijuana Establishment Operating Plan

Section 7 – Health and Safety Standards

Review the requirements under 3 AAC 306.735.

You must be able to certify each statement below. Read the following and then sign your initials in the corresponding box: Initials

- 7.1. I understand that a marijuana establishment is subject to inspection by the local fire department, building inspector, or code enforcement officer to confirm that health or safety concerns are not present. 
- 7.2. I have policies regarding health and safety standards (including: ensuring a person with an illness or infection does not come into contact with marijuana or marijuana product; good hygienic practices; cleaning and maintenance of equipment and the premises; pest deterrence; chemical storage; sanitation principles; and proper handling of marijuana and marijuana product) and will take all reasonable measures and precautions to ensure that they are met or exceeded. 
- 7.3. I have policies to ensure that any marijuana or marijuana product that has been stored beyond its usable life, or was stored improperly, is not salvaged and returned to the marketplace. 
- 7.4. I have policies to ensure that in the event information about the age or storage conditions of marijuana or marijuana product is unreliable, the marijuana or marijuana product will be handled in accordance with 3 AAC 306.735(d). 

Answer "Yes" or "No" to each of the following questions:

Yes No

- 7.5. Adequate and readily accessible toilet facilities that are maintained and in good repair and sanitary condition are clearly indicated on my Form MJ-02: Premises Diagram. ☒ ☐
- 7.6. Convenient handwashing facilities with running water at a suitable temperature are clearly indicated on my Form MJ-02: Premises Diagram. ☒ ☐

7.7. If you answered "No" to either 7.5 or 7.6 above, describe how toilet and/or handwashing facilities are made accessible, as required by 3 AAC 306.735(b)(2):

Section 8 – Transportation and Delivery of Marijuana and Marijuana Products

Review the requirements under 3 AAC 306.750.

8.1. Describe how marijuana or marijuana product will be prepared, packaged, and secured for shipment. Include a description of the type of locked, safe, and secure storage compartments to be used in vehicles transporting marijuana or marijuana product:

All cannabis and cannabis products subject to transport will be weighed and sealed in a package with weight/amount of product and gross weight of the total package clearly marked, along with the strain/contents. All packages will have a METRC package tag affixed. Sealed packages then go into a rigid, lockable container, that is then secured with a lock and/or a tamper resistant fastener/closure. All transportation of cannabis and/or cannabis products is to be done by persons in possession of a valid MJ handler's card, and with all information clearly documented by METRC manifest.



Form MJ-01: Marijuana Establishment Operating Plan

You must be able to certify each statement below. Read the following and then sign your initials in the corresponding box: Initials

8.2. The marijuana establishment from which a shipment of marijuana or marijuana product originates will ensure that any individual transporting marijuana shall have a marijuana handler permit required under 3 AAC 306.700.

JMB

8.3. The marijuana establishment that originates the transport of any marijuana or marijuana product will use the marijuana inventory tracking system to record the type, amount, and weight of marijuana or marijuana product being transported, the name of the transporter, the time of departure and expected delivery, and the make, model, and license plate number of the transporting vehicle.

JMB

8.4. The marijuana establishment that originates the transport of any marijuana or marijuana product will ensure that a complete printed transport manifest on a form prescribed by the board must be kept with the marijuana or marijuana product at all times during transport.

JMB

8.5. During transport, any marijuana or marijuana product will be in a sealed package or container in a locked, safe, and secure storage compartment in the vehicle transporting the marijuana or marijuana product, and the sealed package will not be opened during transport.

JMB

8.6. Any vehicle transporting marijuana or marijuana product will travel directly from the shipping marijuana establishment to the receiving marijuana establishment, and will not make any unnecessary stops in between except to deliver or pick up marijuana or marijuana product at any other licensed marijuana establishment.

JMB

8.7. When the marijuana establishment receives marijuana or marijuana product from another licensed marijuana establishment, the recipient of the shipment will use the marijuana inventory tracking system to report the type, amount, and weight of marijuana or marijuana product received.

JMB

8.8. The marijuana establishment will refuse to accept any shipment of marijuana or marijuana product that is not accompanied by the transport manifest.

JMB

Section 9 – Signage and Advertising

Review the requirements under 3 AAC 306.770.

9.1. Describe any signs that you intend to post on your establishment, including quantity, dimensions, graphics, and location on your establishment (photos or drawings may be attached):

NONE



Form MJ-01: Marijuana Establishment Operating Plan

9.2. Describe any advertising you intend to distribute for your establishment. Include medium types and business logos (photos or drawings may be attached):

Trade related periodicals (i.e.-Alaska Leaf and Cannabist magazines)

I declare under penalty of unsworn falsification that this form, including all accompanying schedules and statements, is true, correct, and complete.

Jason M. Bott
Signature of licensee
Jason M. Bott
Printed name of licensee



Tatyana Shassetz
Notary Public in and for the State of Alaska
My commission expires: 10/23/2022

Subscribed and sworn to before me this 23rd day of February, 2021.



Alaska Marijuana Control Board

Form MJ-02: Premises Diagram**What is this form?**

A detailed diagram of the proposed licensed premises is required for all marijuana establishment license applications, per 3 AAC 306.020(b)(8). **All areas designated as the licensed premises of a single license must be contiguous. All diagrams must have the licensed premises area labeled, and outlined or shaded as appropriate.**

What must be submitted with this form?

Applicants must attach multiple diagrams to this form, including (as applicable):

- **Diagram 1:**
a diagram showing only the licensed premises areas that will be ready to be **operational at the time of your preliminary inspection** and license issuance;
- **Diagram 2:**
if different than Diagram 1, a diagram outlining **all areas for which the licensee has legal right of possession** (a valid lease or deed), and clearly showing those areas' relationship to the current proposed licensed premises (*details of any planned expansion areas do not need to be included; a complete copy of Form MJ-14: Licensed Premises Diagram Change must be submitted and approved before any planned expansion area may be added to the licensed premises*);
- **Diagram 3:**
a **site plan or as-built of the entire lot**, showing all structures on the property and clearly indicating which area(s) will be part of the licensed premises;
- **Diagram 4:**
an **aerial photo of the entire lot and surrounding lots**, showing a view of the entire property and surrounding properties, and clearly indicating which area(s) will be part of the licensed premises (*this can be obtained from sources like Google Earth*); and
- **Diagram 5:**
a diagram of the **entire building in which the licensed premises is located**, clearly distinguishing the licensed premises from unlicensed areas and/or premises of other licenses within the building. If your proposed licensed premises is located within a building or building complex that contains multiple business and/or tenants, please provide the addresses and/or suite numbers of the other businesses and/or tenants (*a separate diagram is not required for an establishment that is designating the entire building as a single licensed premises*).

This form, and all necessary diagrams that meet the requirements on Page 2 of this form, must be completed and submitted to AMCO's main office before any new or transfer license application will be considered complete.

Section 1 – Establishment Information

Enter information for the business seeking to be licensed, as identified on the license application.

Licensee:	Greenstar Inc.	MJ License #:	23692		
License Type:	Marijuana Concentrates Manufacturing Facility				
Doing Business As:	Gold Star Concentrates				
Premises Address:	40593 Kalifornsky Beach Rd., Ste. C				
City:	Kenai	State:	Alaska	ZIP:	99611

Entire building in possession of one licensee.
(Greenstar Inc.)

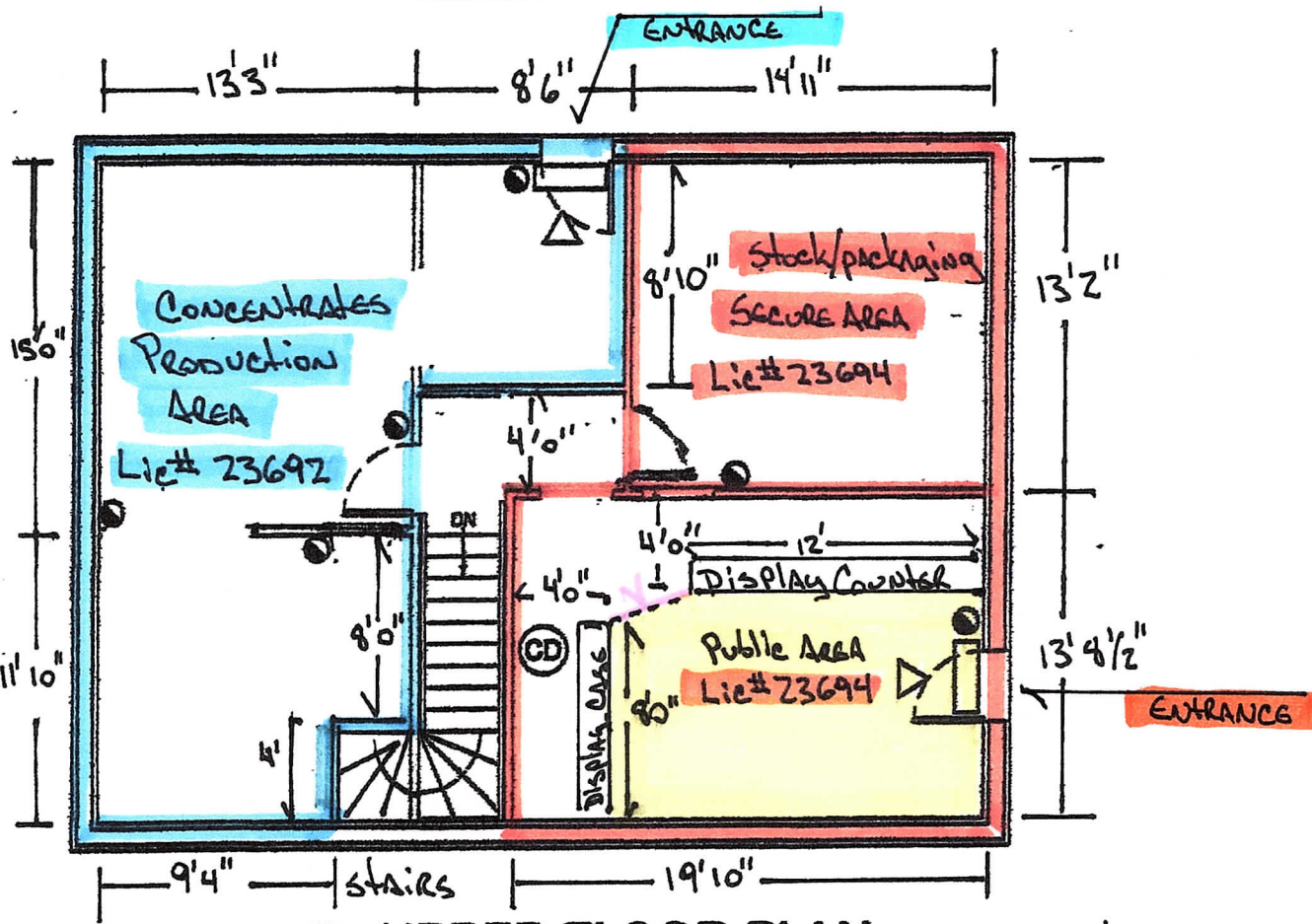

1 UPPER FLOOR PLAN
LS1 SCALE: 1/8" = 1'-0"

LEGEND

- LIGHTED EMERGENCY EXIT SIGN
- COMBINATION SMOKE DETECTOR AND CARBON MONOXIDE ALARM
- FIRE EXTINGUISHER
- EGRESS

BRASS Chain w/ sign
"RESTRICTED ACCESS, All visitors
must be escorted"

— LICENSED PREMISES for #23692
— LICENSED PREMISES for #23694

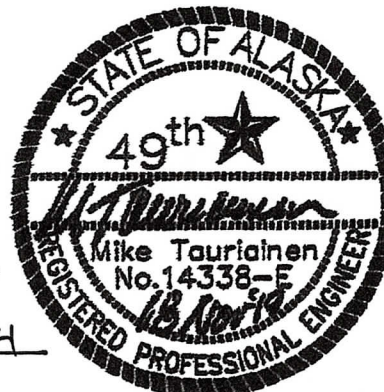

REVISIONS

LIFE SAFETY PLAN

J & M FARMS LLC
Kenai, Alaska

35188 Spur Hwy Soldotna, AK 99689 (907)262-4624 FAX 262-6777 engineers@taurainen.com

TAURAINEN ENGINEERING & TESTING

DATE NOV 2019
DRAWN HNW
CHECKED MR
FILE NAME SST
PROJECT 10109

SHEET

LS1

#23694 DBA Greenstar Flower Outlet
#23692 DBA Gold Star Concentrates

Diagrams 1, 2, AND 5

Vault and all areas are completely covered by surveillance cameras, except bathroom, mech Rm, and closet.
Stairs are also covered by cameras

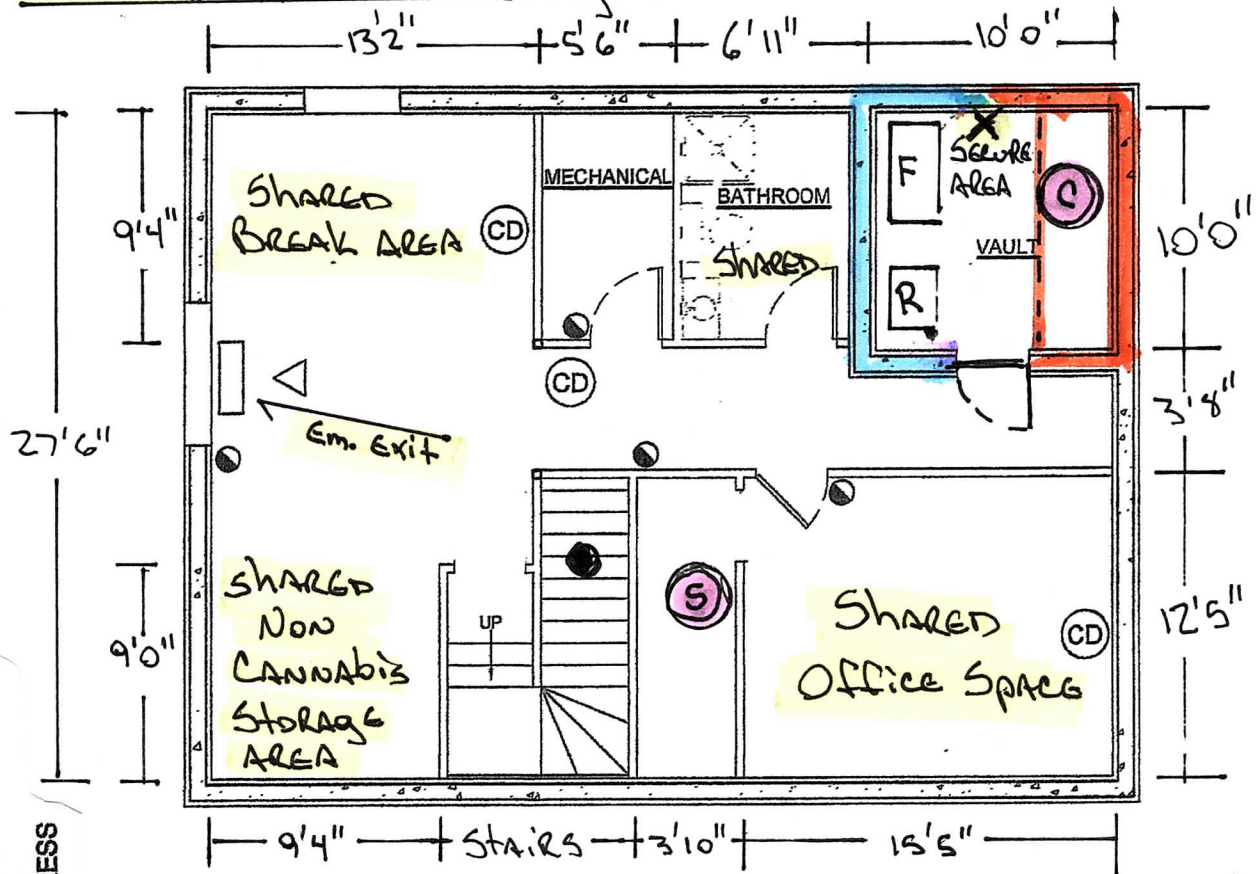

2 LOWER FLOOR PLAN
 LS1 SCALE: 1/8" = 1'-0"

LEGEND

- LIGHTED EMERGENCY EXIT SIGN
- COMBINATION SMOKE DETECTOR AND CARBON MONOXIDE ALARM
- FIRE EXTINGUISHER
- EGRESS

- SECURE STORAGE (NON CANNABIS) IS SHARED
- CANNABIS ITEM STORAGE Lic# 23694 IN locking steel cage within Vault (SECURE)
- LARGE locking FREEZER within Vault CANNABIS ITEM STORAGE for Lic# 23692
- Locking Fridges for concentrate storage within Vault for Lic # 23692
- 40 TB DVR for cameras within Vault
- closet UNDER STAIRS for employee use for personal items (coats etc) shared is 3'6" x 8'

Lic 23694 DBA GREENSTAR flower outlet

Lic 23692 DBA Gold STAR concentrates

VICINITY MAP

SCALE: 1" = 1/2 MILE



#25694 DBA Greenstone Flower Outlet
#23692 DBA Gold Star Concentrates

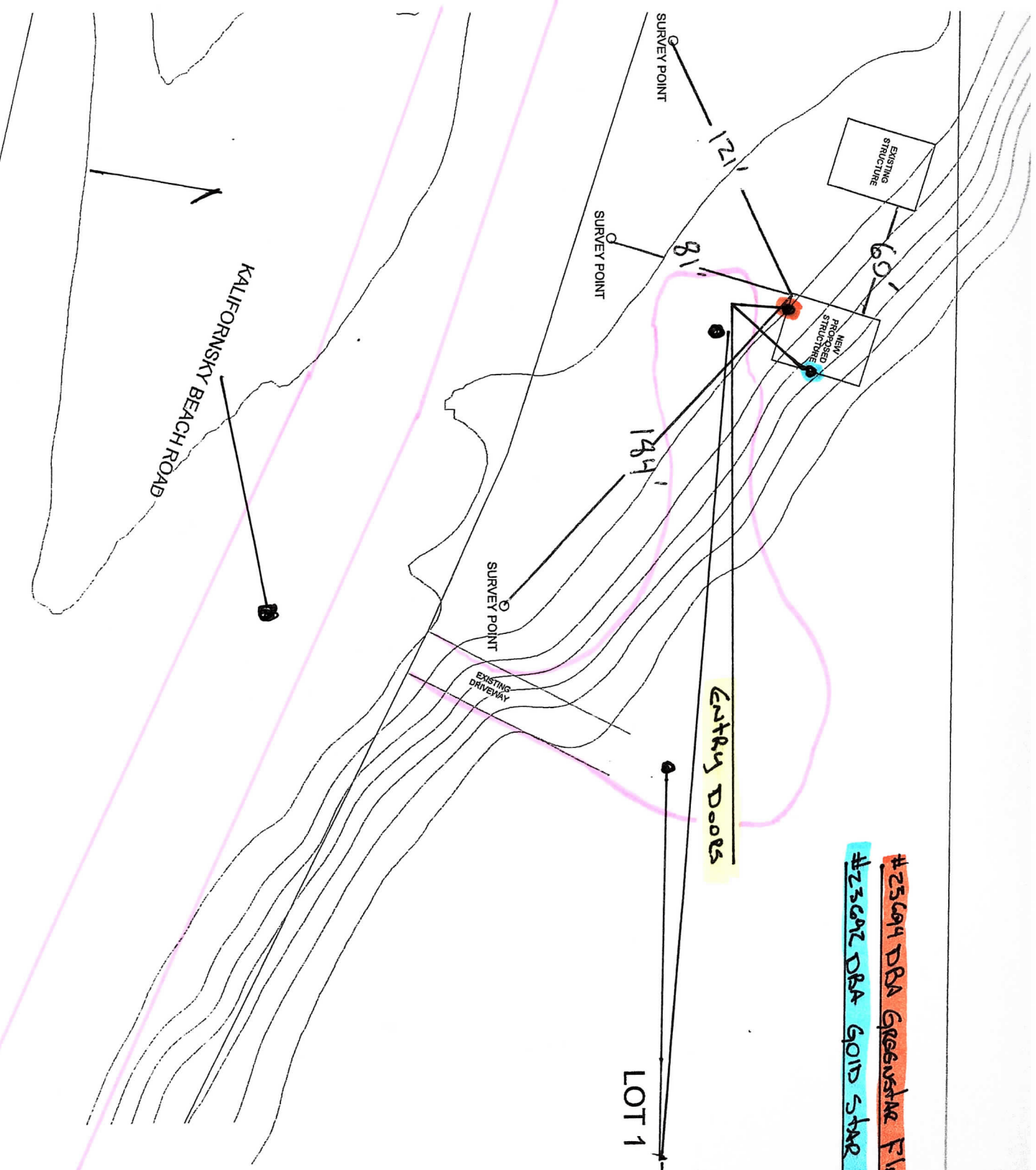

LOT 1

Parking Areas

Entry Doors

SURVEY POINT

SURVEY POINT

SURVEY POINT

KALIFORNIA BEACH ROAD

EXISTING DRIVEWAY

SITE PLAN

SCALE: 1" = 60'



Diagram 3

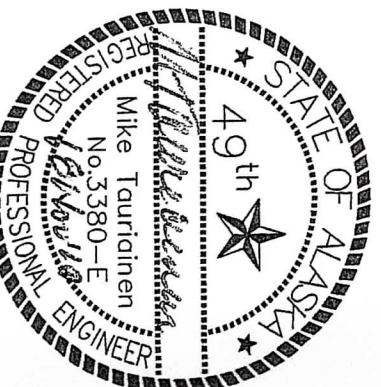

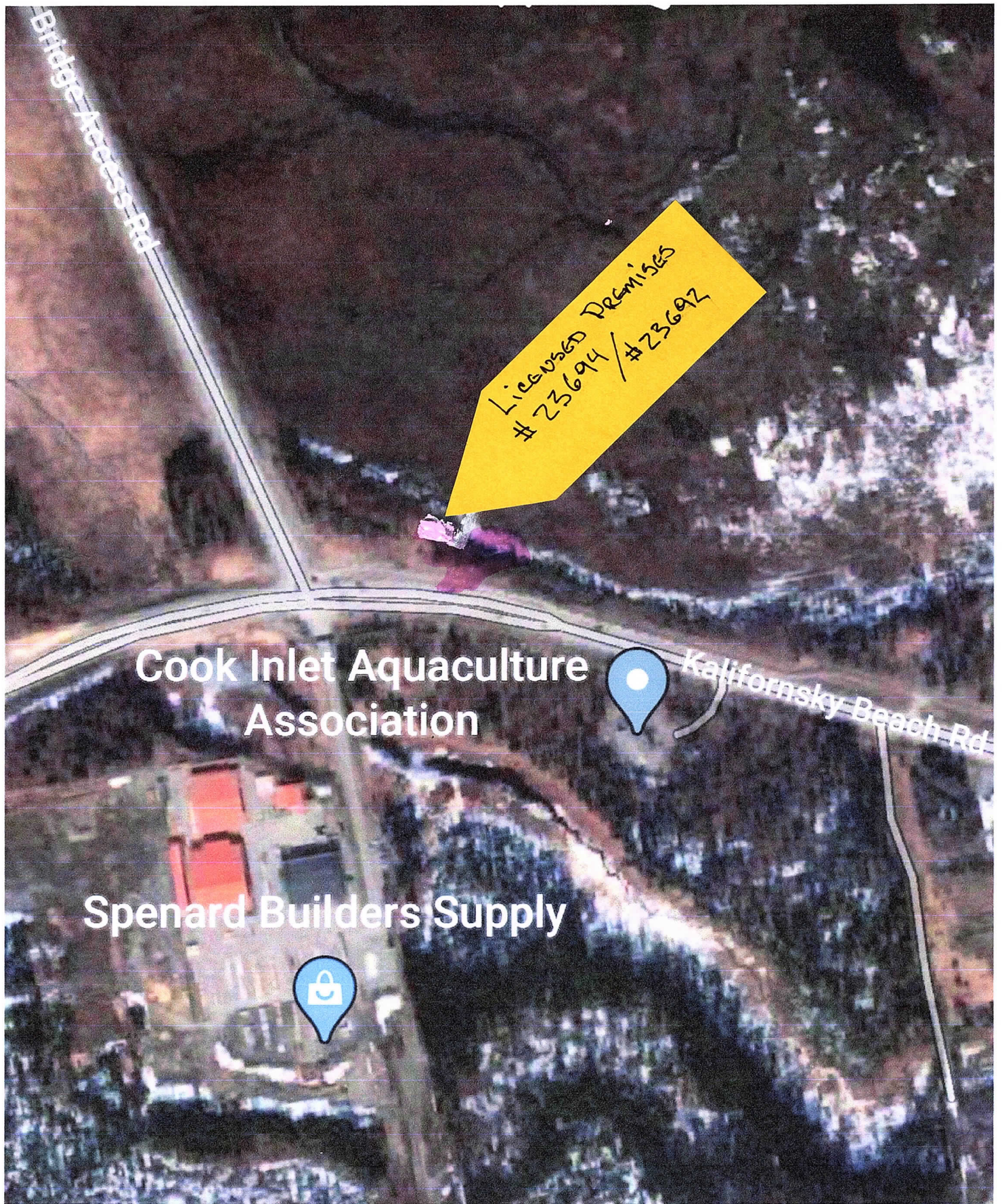

#23694 DBA GREENSTAR Flower Outlet

#23692 DBA Gold Star Concentrates

Diagram 4





Form MJ-02: Premises Diagram

Section 2 – Required Information

For your security, do not include locations of security cameras, motion detectors, panic buttons, and other security devices. Items marked with a double asterisks (**) are only required for those retail marijuana establishments that are also applying for an onsite consumption endorsement.

The following details must be included in all diagrams:

- ☐ License number and DBA
- ☐ Legend or key
- ☐ Color coding
- ☐ Licensed Premises Area Labeled and Shaded, or Outlined as appropriate
- ☐ Dimensions
- ☐ Labels
- ☐ True north arrow

The following additional details must be included in Diagram 1:

- ☐ Surveillance room
- ☐ Restricted access areas
- ☐ Storage areas
- ☐ Entrances, exits, and windows
- ☐ Walls, partitions, and counters
- ☐ Any other areas that must be labeled for specific license or endorsement types
- ☐ ** Serving area(s)
- ☐ ** Employee monitoring area(s)
- ☐ ** Ventilation exhaust points, if applicable

The following additional details must be included in Diagram 2:

- ☐ Areas of ingress and egress
- ☐ Entrances and exits
- ☐ Walls and partitions

The following additional details must be included in Diagrams 3 and 4:

- ☐ Areas of ingress and egress
- ☐ Cross streets and points of reference

The following additional details must be included in Diagram 5:

- ☐ Areas of ingress and egress
- ☐ Entrances and exits
- ☐ Walls and partitions
- ☐ Cross streets and points of reference

Note: All AREAS
beyond public AREA
are technically secure,
as there is No public
access beyond that
point without escort.

I declare under penalty of unsworn falsification that I have attached all necessary diagrams that meet the above requirements, and that this form, including all accompanying schedules, statements, and depictions is true, correct, and complete.

Signature of licensee

Jason M. Bott

Printed name of licensee



Notary Public in and for the State of Alaska

Commission expires: 10/23/2022

Subscribed and sworn to before me this 23rd day of February, 2021.



Alaska Marijuana Control Board

Operating Plan Supplemental

Form MJ-05: Marijuana Product Manufacturing Facility**What is this form?**

This operating plan supplemental form is required for all applicants seeking a marijuana product manufacturing facility license and must accompany **Form MJ-01: Marijuana Establishment Operating Plan**, per 3 AAC 306.020(b)(11). Applicants should review **Chapter 306: Article 5 of the Alaska Administrative Code**. This form will be used to document how an applicant intends to meet the requirements of the statutes and regulations.

If your business has a formal operating plan, you may include a copy of that operating plan with your application, but all fields of this form must still be completed per 3 AAC 306.020 and 3 AAC 306.520(3).

What additional information is required for cultivation facilities?

Applicants must identify how the proposed establishment will comply with applicable regulations regarding the following:

- Equipment, compounds, and processes to be used
- Waste disposal
- Testing procedure and protocols
- Proposed marijuana concentrates and marijuana products
- Proposed product packaging and sample labels
- Prohibitions

This form must be completed and submitted to AMCO's main office before any new or transfer application for a marijuana product manufacturing facility or marijuana concentrate manufacturing facility license will be considered complete.

Section 1 – Establishment Information

Enter information for the business seeking to be licensed, as identified on the license application.

Licensee:	Greenstar Inc	MJ License #:	29632		
License Type:	Marijuana Concentrates Manufacturing Facility				
Doing Business As:	Gold Star Concentrates				
Premises Address:	40593 Kalifornsky Beach Rd., Ste. C				
City:	Kenai	State:	Alaska	ZIP:	99611

**Section 2 – Overview of Operations**

2.1. Provide an overview of your proposed facility's operations. Include information regarding the intake, flow, and transfer of marijuana, marijuana concentrate, and marijuana product at and from your premises:

All incoming cannabis materials are to be accompanied by a valid METRC manifest, and transported by persons in possession of a valid MJ Handler's card. Upon arrival at the facility, the transporter must present valid ID to be examined for DOB, photo match, condition/acceptability, expiration as staff are trained/required to do. After being signed into the facility as a visitor, transporter is escorted to restricted area where the manifest and package(s) are examined and weighed. All packages must have a METRC package tag affixed, and tag #, contents and weight must match the manifest or the package is rejected. Transporter is paid upon acceptance of manifested packages in Metrc, signed out, and escorted to their vehicle for safety.

From this point, packages either go to the vault for secure storage, or directly to processing area. Processing for Trim will either entail Ice water extraction, or dry sifting depending on its target end product, while flower may be directed to either ice water extraction or Rosin press stations for processing. Depending on targeted end product, cannabis material may be further refined from these points. All cannabis products are followed through the entire process by their applicable METRC package or batch tags.

Post manufacturing, all concentrate products are segregated and securely stored, with associated METRC batch tags, until testing is complete and results received.

Upon receipt of testing results, product is then weighed, packaged, and labeled as required per regulation, while type of packaging may vary depending on individual product specifics.

All transfers of product from the facility are to be tagged and manifested through METRC, and transported to their end destination licensees by persons in possession of a valid MJ handler's card. Packages as tagged and manifested are placed in a rigid, lockable transport container, and secured with a lock or tamper evident closure device for transport. All transfers are to be accompanied by their applicable Metrc manifest, and all packages will have package tags affixed, and be clearly labeled with count/weight of the contents, and gross weight of the package.

Section 3 – Equipment and Compounds to be Used

Review the requirements under 3 AAC 306.555.

3.1. Describe the equipment and solvents, gases, chemicals, and other compounds the marijuana product manufacturing facility will use to create marijuana concentrates:

Equipment to be used consists of the following:

Commercial Rosin Presses

Ice Machine fed with Reverse Osmosis Water

Ice Water Extraction Vessel(s)

Graduated Mesh Sieves for classifying/grading water extracted materials

Pharmaceutical Grade Freeze Dryer

Electric Vacuum Oven

Electric Pressure Oven

Roto-Vap

Ultra Low Temp Freezer

Buchner Funnel (vacuum assisted)

SOLVENTS AND CHEMICALS CONSIST ONLY OF REVERSE OSMOSIS WATER AND ORGANICALLY SOURCED ETHANOL (ethanol is only used for dewaxing when making vape cartridges, and cleaning equipment)



Section 4 – Waste Disposal

Review the requirements under 3 AAC 306.740.

You must be able to certify the statement below. Read the following and then sign your initials in the box to the right:

Initials

4.1. The marijuana product manufacturing facility shall give the board at least three days written notice required under 3 AAC 306.740(c) before making marijuana waste unusable and disposing of it.

4.2. Describe how you will store, manage, and dispose of any solid or liquid marijuana waste, including expired or outdated marijuana or marijuana product, in compliance with any applicable laws. Include details about the material(s) you will mix with ground marijuana waste and the processes that you will use to make the marijuana waste unusable for any purpose for which it was grown or produced:

All solid waste generated is to be stored in sealed bags/containers, labeled with the associated METRC tag #, pending notification to AMCO and expiration of 3 day period prior to disposal, at which time it is to be ground with no less than 50% soil, and placed into locked dumpster pending pickup by waste management company for deposit in landfill.

Liquid waste from the ice water extraction process will be dumped down the sink as per our DEC approved wastewater plan, as it is only R.O. water tinted green with chlorophyll, with all solids classified out via the mesh sieves.

The organic ethanol will be reclaimed and purified utilizing the Roto-Vap, and is then able to be reused. Any residual waste generated by this process will essentially be waxes or minute amounts of cannabis oils, and will be subsequently also mixed with soil and disposed of in the afore mentioned locked dumpster after notification to AMCO and the expiration of the 3 day period.



Section 5 – Testing Procedure and Protocols

Review the requirements under 3 AAC 306.520 and 3 AAC 306.550.

You must be able to certify the statement below. Read the following and then sign your initials in the box to the right: Initials

5.1. I will ensure that any individual responsible for collecting random samples for required laboratory testing under 3 AAC 306.550 will prepare the necessary accompanying signed statement, provide the signed statement to the marijuana testing facility, and maintain a copy as a business record under 3 AAC 306.755.

AMB

Answer "Yes" or "No" to the following question: Yes No

5.2. Will the marijuana product manufacturing facility be performing in-house testing (as defined under 3 AAC 306.990(b)(20)?

☐ ☒

If "Yes" to 5.2, you must be able to certify the statement below. Read the following and then sign your initials in the box: Initials

5.3. The area where in-house testing will occur is clearly identified on the Form MJ-02: Premises Diagram that is submitted with this application.

AMB

5.4. Describe the testing procedures and protocols the marijuana product manufacturing facility will follow:

All finished cannabis products are to be tested as per state regulation, via certified and licensed testing facility (i.e.-Canntest) for potency, Terpenes, solvents, and Microbials. No product will leave the facility without the batch having received test results, and any batch will be segregated in its entirety until results are received. Only after having appropriately "passed" testing results will any product be packaged, labeled, and marketed.

Upon completion of processing, the batch will be segregated, and a sample pulled from the batch for testing of the "finished" product. The sample will be submitted for testing through Metrc as representative of the batch it was pulled from, packaged, and manifested for delivery to the lab. When the results have been entered into METRC by the lab, and received by the facility, packaging and sales of that batch may commence.



Section 8 – Prohibitions

Review the requirements under 3 AAC 306.510.

8.1. I certify that the marijuana product manufacturing facility will not:

Initials

- a. sell, deliver, distribute, or transfer any marijuana, marijuana concentrate, or marijuana product directly to a consumer, with or without compensation;
- b. allow any person, including a licensee, employee, or agent, to consume marijuana, marijuana concentrate, or marijuana product on the licensed premises; or
- c. manufacture or sell any product that is an adulterated food or drink, closely resembles a familiar food or drink item including candy, or is packaged to look like candy, or in bright colors or with cartoon characters or other pictures or images that would appeal to children.

JMB

JMB

JMB

I declare under penalty of unsworn falsification that this form, including all accompanying schedules and statements, is true, correct, and complete.

Signature of licensee

Jason M. Bott
Jason M. Bott

Printed name of licensee



Signature of Notary Public
Notary Public in and for the State of Alaska

My commission expires: 10/23/2022

Subscribed and sworn to before me this 23rd day of February, 2021.



Alaska Marijuana Control Board

Form MJ-08: Local Government Notice Affidavit**What is this form?**

A local government notice affidavit is required for all marijuana establishment license applications with a proposed premises that is located within a local government, per 3 AAC 306.025(b)(3). As soon as practical after initiating a marijuana establishment license application, an applicant must give notice of the application to the public by submitting a copy of the application to each local government and any community council in the area of the proposed licensed premises. For an establishment located inside the boundaries of city that is within a borough, both the city and the borough must be notified.

This form must be completed and submitted to AMCO's main office before any new or transfer license application will be considered complete.

Section 1 – Establishment Information

Enter information for the business seeking to be licensed, as identified on the license application.

Licensee:	Greenstar Inc	License Number:	23692		
License Type:	Concentrates Manufacturing Facility				
Doing Business As:	Gold Star Concentrates				
Premises Address:	40503 Kalifornsky Beach Rd Ste C				
City:	Kenai	State:	AK	ZIP:	99611

Section 2 – Certification

I certify that I have met the local government notice requirement set forth under 3 AAC 306.025(b)(3) by submitting a copy of my application to the following local government (LG) official(s) and community council (if applicable):

Local Government(s): Kenai Peninsula Borough Date Submitted: 6/30/2020

Name/Title of LG Official 1: Tatyanah Shassetz KPB Clerk's Office Name/Title of LG Official 2: _____

Community Council: _____ Date Submitted: _____
(Municipality of Anchorage and Matanuska-Susitna Borough only)

I declare under penalty of unsworn falsification that this form, including all accompanying schedules and statements, is true, correct, and complete.

Jason M Bott
Signature of licensee

Jason M Bott
Printed name of licensee



Tatyanah Shassetz
Notary Public in and for the State of Alaska

My commission expires: 10/23/2022

Subscribed and sworn to before me this 30th day of June, 2020.



Alaska Marijuana Control Board

Form MJ-09: Statement of Financial Interest**What is this form?**

A statement of financial interest completed by each proposed licensee (as defined in 3 AAC 306.020(b)(2)) is required for all marijuana establishment license applications, per 3 AAC 306.020(b)(4). A person other than a licensee may not have direct or indirect financial interest (as defined in 3 AAC 306.015(e)(1)) in the business for which a marijuana establishment license is issued, per 3 AAC 306.015(a).

This form must be completed and submitted to AMCO's main office by each proposed licensee before any license application will be considered complete.

Section 1 – Establishment Information

Enter information for the business seeking to be licensed, as identified on the license application.

Licensee:	Greenstar Inc	License Number:	23692		
License Type:	mj concentrates manufacture Facility				
Doing Business As:	Gold Star Concentrates				
Premises Address:	410593 Kalifornsky Beach Rd Ste C				
City:	Kenn.	State:	AK	ZIP:	99611

Section 2 – Individual Information

Enter information for the individual licensee.

Name:	Jason M Bott		
Title:	President		
SSN:	[REDACTED]	Date of Birth:	[REDACTED]



Alaska Marijuana Control Board

Form MJ-09: Statement of Financial Interest

Section 3 – Certifications

I certify that no person other than a proposed licensee listed on my marijuana establishment license application has a direct or indirect financial interest, as defined in 3 AAC 306.015(e)(1), in the business for which a marijuana establishment license is being applied for.

I further certify that any ownership change shall be reported to the board as required under 3 AAC 306.040.

I understand that my fingerprints will be used to check the criminal history records of the Federal Bureau of Investigation (FBI), and that I have the opportunity to complete or challenge the accuracy of the information contained in the FBI identification record.

The procedures for obtaining a change, correction, or updating an FBI identification record are set forth in Title 28, CFR, 16.34.

I declare under penalty of unsworn falsification that this form, including all accompanying schedules and statements, is true, correct, and complete.

Signature of licensee





Notary Public in and for the State of Alaska

Jason M Booth
Printed name of licensee

My commission expires: 10/23/2022

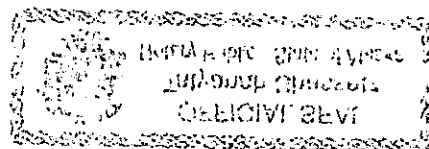
Subscribed and sworn to before me this 20th day of July, 2020.



Alaska Department of Commerce, Community, and Economic Development

Division of Corporations, Business, and Professional Licensing

PO Box 110806, Juneau, AK 99811-0806

This is to certify that

Gold Star Concentrates

PO box 3208, Soldotna, AK 99669

owned by

Greenstar, Inc.

is licensed by the department to conduct business for the period

November 10, 2019 to December 31, 2020
for the following line(s) of business:

31 - Manufacturing

AMCO
JUL 21 2020



This license shall not be taken as permission to do business in the state without having complied with the other requirements of the laws of the State or of the United States.

This license must be posted in a conspicuous place at the business location.
It is not transferable or assignable.

Julie Anderson
Commissioner

Details

ENTITY DETAILS

Name(s)

Type

Legal Name

Name

Greenstar, Inc.

Entity Type: Business Corporation**Entity #:** 10055488**Status:** Good Standing**AK Formed Date:** 4/4/2017**Duration/Expiration:** Perpetual**Home State:** ALASKA**Next Biennial Report Due:** 1/2/2021**Entity Mailing Address:** PO BOX 3208, SOLDOTNA, AK 99669**Entity Physical Address:** 54843 KENAI SPUR HWY, NIKISKI, AK 99635

Registered Agent

Agent Name: JASON BOTT**Registered Mailing Address:** 35835 RYAN LANE, SOLDOTNA, AK 99669**Registered Physical Address:** 35835 RYAN LANE, SOLDOTNA, AK 99669

Officials

AK Entity #	Name	Titles	<input type="checkbox"/> Show Former
			Owned
	Jason Bott	Director, President, Shareholder, Treasurer, Secretary	100.00

Filed Documents

Date Filed	Type	Filing	Certificate
4/04/2017	Creation Filing	Click to View	Click to View
4/24/2017	Entity Address Change	Click to View	
5/15/2017	Initial Report	Click to View	
6/28/2018	Change of Officials	Click to View	
4/09/2019	Biennial Report	Click to View	

[Close Details](#)[Print Friendly Version](#)

AMCO

JUL 21 2020

State of Alaska
Department of Commerce, Community, and Economic Development
Corporations, Business, and Professional Licensing

Certificate of Incorporation

The undersigned, as Commissioner of Commerce, Community, and Economic Development of the State of Alaska, hereby certifies that a duly signed and verified filing pursuant to the provisions of Alaska Statutes has been received in this office and has been found to conform to law.

ACCORDINGLY, the undersigned, as Commissioner of Commerce, Community, and Economic Development, and by virtue of the authority vested in me by law, hereby issues this certificate to

Greenstar, Inc.



IN TESTIMONY WHEREOF, I execute the certificate
and affix the Great Seal of the State of Alaska
effective **April 04, 2017**.

A handwritten signature in black ink, appearing to read "Chris Hladick".

Chris Hladick
Commissioner

AMCO

JUL 21 2020

BY-LAWS
OF
Greenstar, Inc.

ADOPTED: May 10, 2017

ARTICLE I
OFFICES

1. **Registered Office and Agent.** The registered or statutory office of the Corporation in the State of Alaska is at 35835 Ryan Lane, Soldotna, Alaska, 99669. The registered, statutory or resident agent of the Corporation at such office is JASON BOTT.

2. **Other Places of Business.** Branch or subordinate offices or places of business may be established at any time by the Board if Directors at any place or places where the corporation is qualified to do business.

ARTICLE II
SHAREHOLDERS

1. **Annual Meeting.** The annual meeting of shareholders shall be held upon not less than ten nor more than fifty days written notice of the time, place and purpose of the meeting, at 10 o'clock a.m. on the 15th day of the May of each year at the principal office of the Corporation or at such other time and place as shall be specified in the notice of meeting, in order to elect directors and transact such other business as shall come before the meeting, including the election of any officers as required by law. If that date is a legal holiday, the meeting shall be held at the same hour on the next succeeding business day.

Bylaws 1

AMCO

JUL 21 2020

2. **Special Meeting.** A special meeting of shareholders may be called for any purpose by the president or the Board of Directors as permitted by law. A special meeting shall be held upon not less than ten nor more than fifty days written notice of the time, place and purposes of the meeting.

3. **Action Without a Meeting.** The shareholders may act without a meeting if, prior or subsequent to such action, each shareholder who would have been entitled to vote upon such action shall consent in writing to such action. Such written consent or consents shall be filed in the minute book.

4. **Quorum.** The presence at a meeting in person or by proxy of the holders of shares entitled to cast a majority of all shares issued and outstanding shall constitute a quorum.

5. **Record Date.** The record date for all meetings of shareholders shall be as fixed by the Board of Directors or as provided by Statute.

ARTICLE III

BOARD OF DIRECTORS

1. **Number and Term of Office.** The Board of Directors shall consist of two members. Each director shall be elected by the shareholders at each annual meeting and shall hold office until the next annual meeting of shareholders and until that director's successor shall have been elected and qualified.

2. **Regular Meetings.** A regular meeting of the Board shall be held without notice immediately following and at the same place as the annual shareholder's meeting for the purpose of electing officers and conducting such other business as may come before the regular meetings which may be held without notice, except to members not present at the time of the adoption of the resolution.

3. **Special Meetings.** A special meeting of the Board may be called at any time by the President or by one directors for any purpose. Such meeting shall be held upon not less than one days notice if given orally, (either by telephone or in person,) or by telegraph, or upon not less than one days notice if given by depositing the notice in the United States Mail, postage prepaid. Such notice shall specify the time, place and purposes of the meeting.

Bylaws 2

AMCO

JUL 21 2020

4. **Action Without a Meeting.** The Board may act without a meeting if, prior to such action, each member of the Board shall consent in writing thereto. Such consent or consents shall be filed in the minute book.

5. **Quorum.** A majority of the entire Board shall constitute a quorum for the transaction of business.

6. **Vacancies in Board of Directors.** Vacancies in the Board, whether caused by removal, death, mental or physical incapacitation or any other reason, including vacancies caused by an increase in the number of directors, may be filled by the affirmative vote of a majority of the remaining directors, even though less than a quorum of the Board, or by a sole remaining director.

ARTICLE IV

WAIVER OF NOTICE

Any notice required by these By-laws, the certificate of incorporation or the laws of the State of Alaska may be waived in writing by the person entitled to notice. The waiver or waivers may be executed either before, at or after the event with respect to which notice is waived. Each director or shareholder attending a meeting without protesting the lack of proper notice, prior to the conclusion of the meeting, shall be deemed conclusively to have waived such notice.

ARTICLE V

OFFICES

1. **Election.** At its regular meeting following the annual meeting of the shareholders, the Board shall elect a President, Vice-President, Secretary and Treasurer, except such officers as shall be elected by the shareholders. It may elect such other officers, including one or more vice presidents, as it shall deem necessary. One person may hold two or more offices, but no person shall hold the office of president and secretary at the same time.

2. **Duties and Authority of President.** The president shall be chief executive officer of the Corporation. Subject only to the authority of the Board, he shall have general charge and supervision over, and responsibility for, the business and affairs of the Corporation. Unless otherwise directed by the Board, all other officers shall be subject to the authority and supervision of the president. The president

Bylaws 3

AMCO

JUL 21 2020

may enter into and execute in the name of the Corporation contracts and other instruments in the regular course of business or contracts or other instruments not in the regular course of business which are authorized, either generally or specifically, by the Board. He shall have the general powers and duties of management usually vested in the office of the president of a corporation.

3. **Duties and Authority of Vice President.** The vice president shall perform such duties and have such authority as from time to time may be delegated to him by the president or by the Board. In the event of the absence, death, inability or refusal to act by the president, the vice president shall perform the duties and be vested with the authority of the president.

4. **Duties and Authority of Treasurer.** The treasurer shall have the custody of the funds and securities of the Corporation and shall keep or cause to be kept regular books of account for the Corporation. The treasurer shall perform such other duties and possess such other powers as are incident to that office or as shall be assigned by the president or the Board.

5. **Duties and Authority of Secretary.** The Secretary shall cause notices of all meetings to be served as prescribed in these By-laws and shall keep or cause to be kept the minutes of all meetings of the shareholders and the be kept the minutes of all meetings of the shareholders and the Board. The secretary shall have charge of the seal of Board. The secretary shall perform such other duties and possess such other powers as are incident to that office or as are assigned by the president or the Board.

6. **Removal of Officers.** The Board may remove any officer or agent of the Corporation if such action, in the judgment of the Board, is in the best interest of the Corporation. Appointment or election to a corporate office shall not, of itself, establish or create contract rights.

7. **Vacancies in Offices.** The Board, in its absolute discretion, may fill all vacancies in offices, regardless of the cause of such vacancies, for the remainder of the terms of the offices.

Bylaws 4

AMCO

JUL 21 2020

ARTICLE VI

AMENDMENTS TO AND EFFECT OF BY-LAWS

1. **Force and Effect of By-laws.** These By-laws are subject to the provisions of the laws of the State of Alaska and the Corporation's Certificate of Incorporation, as it may be amended from time to time. If any provision in these By-laws is inconsistent with a provision in the State statutes or the Certificate of Incorporation, the provision of the State of Alaska statutes or the Certificate of Incorporation shall govern.

Wherever in these By-laws references are made to more than one incorporator, director or shareholder, they shall, if this is a sole incorporator, director, shareholder corporation, be construed to mean the solitary person; and all provisions dealing with the quantum of majorities or quorums shall be deemed to mean the action by the one person constituting the corporation.

2. **Amendment to By-laws.** These By-laws may be altered, amended or repealed by the shareholders or the Board. Any By-laws adopted, amended or repealed by the shareholders may be amended or repealed by the Board, unless the resolution of the shareholders adopting such By-laws expressly reserves to the shareholders the right to amend or repeal it.

ARTICLE VII

FISCAL YEAR

1. **Fiscal Year.** The fiscal year of the Corporation shall begin on the first day of JANUARY of each year.

DATED and approved on the 10th day of MAY, 2017.

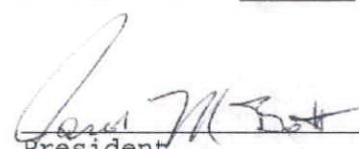

President



Secretary

Bylaws 5

AMCO

JUL 21 2020



Alaska Food Code 2021 Establishment Permit

Division of Environmental Health
Food Safety & Sanitation Program

Permit Number: 11296
Issued to: **GREENSTAR INC.**
For: **Greenstar Flower Outlet**
For Operation of: **FM-1 Convenience Store**
Located at: **40593 Kalifornsky Beach RD STE B Kenai, AK 99611**

This permit, issued under the provisions of 18 AAC 31, is valid until the noted expiration date or unless suspended or revoked by the department.

This permit is not transferable for change of ownership, facility location, or type of operation. It must be posted in plain view in the establishment and is the property of the State of Alaska.

Expiration Date:
December 31, 2021

Program Manager:

A handwritten signature in black ink, appearing to read "Kimberly S. Brown".

**If you have questions or concerns regarding
safe food handling practices call toll free:**

1-87-SAFE-FOOD

(in Anchorage call 334-2560)



[EH / Food Safety and Sanitation]

PRINT YOUR FOOD WORKER CARD

Congratulations on passing the State of Alaska's Food Safety test and meeting all of the qualifications necessary to obtain a Food Worker Card and work in Alaska's food industry. You will need to print two copies: one copy for your employer and one to keep on your person.

Note, your Food Worker Card is good for a period of three years from today's date. Please keep your Test ID. It is your proof of qualifying to work in Alaska's food industry. If your card is lost or stolen, you will need your Test ID to come back to this page and print out a replacement.



State of Alaska

© 2013

Webmaster (mailto:beth.johnson@alaska.gov)



jason bott <greenstar.cultivators@gmail.com>

Greenstar Flower Outlet

Isernhagen, Heidi L (DEC) <heidi.isernhagen@alaska.gov>

Thu, Jul 2, 2020 at 8:35 AM

To: jason bott <greenstar.cultivators@gmail.com>

Good Morning,

You are correct, if you are only manufacturing products that are intended to be smoked then you do not need a permit from us for the manufacturing. I was unsure what products you intend to make at your facility. I would not need to see any labels of products that are intended to be smoked.

Please submit the application and plan review paperwork for the retail store. Please also include a list of the products you intend to sell (i.e. edibles, edibles that require refrigeration, etc.).

Thank you!

Heidi Isernhagen

ADEC

Food Safety and Sanitation

43335 Kalifornsky Beach Rd, Suite 11

Soldotna, AK 99669

(907) 262-3416 phone

(907) 262-2294 fax

heidi.isernhagen@alaska.gov

From: jason bott [mailto:greenstar.cultivators@gmail.com]

Sent: Tuesday, June 30, 2020 4:56 PM

To: Isernhagen, Heidi L (DEC) <heidi.isernhagen@alaska.gov>

Subject: Re: Greenstar Flower Outlet

Hi again,

**Section 6 – Proposed Marijuana Concentrates and Marijuana Products**

Review the requirements under 3 AAC 306.520, 3 AAC 306.525, and 3 AAC 306.560.

Attach a completed copy of this page for each proposed marijuana concentrate or marijuana product.



Product Name:	Gold Star Diamonds and Sauce		
Product Type: Choose one.	Marijuana Concentrate <input type="button" value="v"/>		
Perishable: Yes/No	Yes	Shelf Life: If perishable.	180 days
Intended Use: Smokable/ edible/topical/wholesale/etc.	Smokeable		
Product Description: Details must include the color, shape, and texture.	This product has the appearance of crystalline pieces "diamonds", in a viscous liquid "sauce" that is amber to yellow, to clear in color.		
Ingredients:	Oils, waxes, terpenes and cannabinoids from pressed cannabis capitate glands.		
Standard Production Procedure and Detailed Manufacturing Process:	This product is the result of placing our Terp Sauce product in a pressure oven at low heat and moderate pressure within a covered glass vessel until the THC-a precipitates out of solution and agglomerates into larger thc-a crystals that are present in a liquid constituted of the other cannabinoids present in the "sauce". This results in a product that is a mixture of THC-a isolate crystals and the extruded oils, terpenes, and other cannabinoids in a viscous liquid form. May be a blend of strains or strain specific.		
Depiction: Provide a photograph, drawing, or graphic representation of the expected appearance of the final product.			



Section 7 – Proposed Product Packaging and Sample Labels

Review the requirements under 3 AAC 306.520, 3 AAC 306.565, and 3 AAC 306.570.

Attach a completed copy of this page for each proposed marijuana concentrate or marijuana product.

Product Name:	Gold Star Diamonds and Sauce
Product Type:	marijuana concentrate
Packaging Description: Details must include the color(s), size, packaging materials used, total amount of THC, individual serving sizes (if multiple), and other specifics showing compliance with 3 AAC 306.565. Please include photos, drawings, or graphic representations.	<p>This product will be weighed and packaged in a 1 gram quantity, in a glass cosmetic jar with a screw on lid, and then sealed in a child resistant, hermetically sealed mylar bag that is clear on the front, with an opaque back. The labeling is to be applied to the back of the bag in the form of a printed label with potency, THC specifics (%/mg), source, licensing, METRC, and testing information, as well as required warnings, printed on the label.</p> <div></div>
Sample Labels: Provide sample labels showing how the labeling requirements set forth in 3 AAC 306.570 will be met.	<p>Gold Star Concentrates: AK LIC. # 5b-23692</p> <p>Gold Star Diamonds and Sauce</p> <p>Qty: 1 gram</p> <p>METRC ID: 1A4020300003055000000001</p> <p>Total THC: 75% (750 mg)</p> <p>Total CBD: 1.1% (11 mg)</p> <p>-----BARCODE-----</p> <p>WARNING: Marijuana has intoxicating effects and may be habit forming and addictive.</p> <p>Marijuana impairs concentration, coordination, and judgement.</p> <p>Do not operate a vehicle or machinery under its influence.</p> <p>There are hearth risks associated with consumption of marijuana.</p> <p>For use only by adults 21 and older. Keep out of the reach of children.</p> <p>Marijuana should not be used by women who are pregnant or breastfeeding.</p>

**Section 6 – Proposed Marijuana Concentrates and Marijuana Products**

Review the requirements under 3 AAC 306.520, 3 AAC 306.525, and 3 AAC 306.560.

Attach a completed copy of this page for each proposed marijuana concentrate or marijuana product.

Product Name:	Gold Star Flower Rosin		
Product Type: Choose one.	Marijuana Concentrate <input type="button" value="v"/>		
Perishable: Yes/No	Yes	Shelf Life: If perishable.	180 days
Intended Use: Smokable/ edible/topical/wholesale/etc.	Smokeable		

Product Description: Details must include the color, shape, and texture.	The final color and consistency of the Rosin is generally, a light greenish tan to amber/yellow color which can vary from strain differences and pressing times and temps. Consistency of the final product can likewise vary for the same reasons, from a slightly crumbly texture, to a wax like, or a sticky sap like consistency at room temp. May be a blend of strains or strain specific.
--	--

Ingredients:	Oils, waxes, terpenes and cannabinoids from pressed cannabis flower.
---------------------	--

Standard Production Procedure and Detailed Manufacturing Process:	This is derived by pressing tested flower in a rosin press, the flower is broken up, contained in mesh bags to retain plant material, and pressed at a given pressure and temperature, to mechanically separate resins, oils, and waxes from the plant material. Again, the final color of the Rosin is generally, a light greenish tan to amber/yellow color which can vary from strain differences and pressing times and temps. Consistency of the final product can likewise vary for the same reasons, from a slightly crumbly texture, to a wax like, or a sticky sap like consistency at room temp. May be a blend of strains or strain specific.
--	--

Depiction: Provide a photograph, drawing, or graphic representation of the expected appearance of the final product.	
--	--



Section 7 – Proposed Product Packaging and Sample Labels

Review the requirements under 3 AAC 306.520, 3 AAC 306.565, and 3 AAC 306.570.

Attach a completed copy of this page for each proposed marijuana concentrate or marijuana product.

Product Name:	Gold Star Flower Rosin
Product Type:	marijuana concentrate

Packaging Description:

Details must include the color(s), size, packaging materials used, total amount of THC, individual serving sizes (if multiple), and other specifics showing compliance with 3 AAC 306.565. Please include photos, drawings, or graphic representations.

This product will be weighed and packaged in a 1 gram quantity, in a glass cosmetic jar with a screw on lid, and then sealed in a child resistant, hermetically sealed mylar bag that is clear on the front, with an opaque back. The labeling is to be applied to the back of the bag in the form of a printed label with potency, THC specifics (%/mg), source, licensing, METRC, and testing information, as well as required warnings, printed on the label.



Sample Labels:

Provide sample labels showing how the labeling requirements set forth in 3 AAC 306.570 will be met.

Gold Star Concentrates: AK LIC. # 5b-23692

Gold Star Flower Rosin

Qty: 1 gram

METRC ID: 1A4020300003055000000001

Total THC: 75% (750 mg)

Total CBD: 1.1% (11 mg)

-----BARCODE -----

WARNING: Marijuana has intoxicating effects and may be habit forming and addictive.

Marijuana impairs concentration, coordination, and judgement.

Do not operate a vehicle or machinery under its influence.

There are health risks associated with consumption of marijuana.

For use only by adults 21 and older. Keep out of the reach of children.

Marijuana should not be used by women who are pregnant or breastfeeding.



Section 6 – Proposed Marijuana Concentrates and Marijuana Products

Review the requirements under 3 AAC 306.520, 3 AAC 306.525, and 3 AAC 306.560.

Attach a completed copy of this page for each proposed marijuana concentrate or marijuana product.

Product Name:	Gold Star Full Melt		
Product Type: Choose one.	Marijuana Concentrate <input type="button" value="v"/>		
Perishable: Yes/No	Yes	Shelf Life: If perishable.	90 days
Intended Use: Smokable/ edible/topical/wholesale/etc.	Smokeable		

Product Description: Details must include the color, shape, and texture.	Granular, semi crystalline in appearance, similar to very fine sand, usually light tan to white in color. May clump together or be loose in consistency.
--	--

Ingredients:	Glandular trichome heads, isolated so as not to contain plant material. Can be made from flower or trim material.
--------------	---

Standard Production Procedure and Detailed Manufacturing Process:	An ice water extraction done by agitation of either wet or dry cannabis material in a bath of Reverse Osmosis water and ice, to break off capitate glands made brittle by low temps. The water is then filtered through a graduation of mesh sieves from 220 micron to 25 micron. Plant material is filtered out, and the glands caught in the finest mesh sizes are classed as full melt. This product is then removed, additionally cleaned up if necessary, freeze dried, and is then ready for testing and packaging. May be a blend of strains, or strain specific. All glands are to be freeze dried to preserve terpenes and cannabinoids, and the product garnered from the larger sized mesh sieves will be used in other products.
---	--



Depiction: Provide a photograph, drawing, or graphic representation of the expected appearance of the final product.	
---	--



Section 7 – Proposed Product Packaging and Sample Labels

Review the requirements under 3 AAC 306.520, 3 AAC 306.565, and 3 AAC 306.570.

Attach a completed copy of this page for each proposed marijuana concentrate or marijuana product.

Product Name:	Gold Star Full Melt
Product Type:	marijuana concentrate
Packaging Description: Details must include the color(s), size, packaging materials used, total amount of THC, individual serving sizes (if multiple), and other specifics showing compliance with 3 AAC 306.565. Please include photos, drawings, or graphic representations.	<p>This product will be weighed and packaged in a 1 gram quantity, in a glass cosmetic jar with a screw on lid, and then sealed in a child resistant, hermetically sealed mylar bag that is clear on the front, with an opaque back. The labeling is to be applied to the back of the bag in the form of a printed label with potency, THC specifics (%/mg), source, licensing, METRC, and testing information, as well as required warnings, printed on the label.</p> <div></div>
Sample Labels: Provide sample labels showing how the labeling requirements set forth in 3 AAC 306.570 will be met.	<p>Gold Star Concentrates: AK LIC. # 5b-23692</p> <p>Gold Star Full Melt</p> <p>Qty: 1 gram</p> <p>METRC ID: 1A4020300003055000000001</p> <p>Total THC: 47% (470 mg)</p> <p>Total CBD: 1.1% (11 mg)</p> <p>-----BARCODE-----</p> <p>WARNING: Marijuana has intoxicating effects and may be habit forming and addictive.</p> <p>Marijuana impairs concentration, coordination, and judgement.</p> <p>Do not operate a vehicle or machinery under its influence.</p> <p>There are hearth risks associated with consumption of marijuana.</p> <p>For use only by adults 21 and older. Keep out of the reach of children.</p> <p>Marijuana should not be used by women who are pregnant or breastfeeding.</p>

**Section 6 – Proposed Marijuana Concentrates and Marijuana Products**

Review the requirements under 3 AAC 306.520, 3 AAC 306.525, and 3 AAC 306.560.

Attach a completed copy of this page for each proposed marijuana concentrate or marijuana product.

Product Name:	Gold Star Glass Hash		
Product Type: Choose one.	Marijuana Concentrate <input type="button" value="v"/>		
Perishable: Yes/No	Yes	Shelf Life: If perishable.	180 days
Intended Use: Smokable/ edible/topical/wholesale/etc.	Smokeable		

Product Description: Details must include the color, shape, and texture.	A semi translucent solid that is pliable at room temperature, but brittle when cold. It can be yellowish, light tan, to clear or white in color.
--	--

Ingredients:	Glandular trichome heads, isolated so as not to contain plant material. This product can be made from flower or trim material.
---------------------	--

Standard Production Procedure and Detailed Manufacturing Process:	An ice water extraction done by agitation of either wet or dry cannabis material in a bath of Reverse Osmosis water and ice, to break off capitate glands made brittle by low temps. The water is then filtered through a graduation of mesh sieves from 220 micron to 25 micron. Plant material is filtered out, and the glands caught in the finest mesh sizes are classed as full melt. This product is then removed, additionally cleaned up if necessary, freeze dried, and is then pressed under low heat and pressure on a rosin press with a gauge set for uniform thickness, to form an amalgamate of the capitate gland heads before being cooled and dried again to be ready for testing and packaging.
--	--



Depiction: Provide a photograph, drawing, or graphic representation of the expected appearance of the final product.	
--	--



Section 7 – Proposed Product Packaging and Sample Labels

Review the requirements under 3 AAC 306.520, 3 AAC 306.565, and 3 AAC 306.570.

Attach a completed copy of this page for each proposed marijuana concentrate or marijuana product.

Product Name:	Gold Star Glass Hash
Product Type:	marijuana concentrate
Packaging Description: Details must include the color(s), size, packaging materials used, total amount of THC, individual serving sizes (if multiple), and other specifics showing compliance with 3 AAC 306.565. Please include photos, drawings, or graphic representations.	<p>This product will be weighed and packaged in a 1 gram quantity, in a glass cosmetic jar with a screw on lid, and then sealed in a child resistant, hermetically sealed mylar bag that is clear on the front, with an opaque back. The labeling is to be applied to the back of the bag in the form of a printed label with potency, THC specifics (%/mg), source, licensing, METRC, and testing information, as well as required warnings, printed on the label.</p> <div></div>
Sample Labels: Provide sample labels showing how the labeling requirements set forth in 3 AAC 306.570 will be met.	<p>Gold Star Concentrates: AK LIC. # 5b-23692</p> <p>Gold Star Glass Hash</p> <p>Qty: 1 gram</p> <p>METRC ID: 1A4020300003055000000001</p> <p>Total THC: 75% (750 mg)</p> <p>Total CBD: 1.1% (11 mg)</p> <p>-----BARCODE-----</p> <p>WARNING: Marijuana has intoxicating effects and may be habit forming and addictive.</p> <p>Marijuana impairs concentration, coordination, and judgement.</p> <p>Do not operate a vehicle or machinery under its influence.</p> <p>There are health risks associated with consumption of marijuana.</p> <p>For use only by adults 21 and older. Keep out of the reach of children.</p> <p>Marijuana should not be used by women who are pregnant or breastfeeding.</p>

**Section 6 – Proposed Marijuana Concentrates and Marijuana Products**

Review the requirements under 3 AAC 306.520, 3 AAC 306.525, and 3 AAC 306.560.



Attach a completed copy of this page for each proposed marijuana concentrate or marijuana product.

Product Name:	Gold Star Hash Rosin Carts		
Product Type: Choose one.	Marijuana Concentrate <input type="button" value="v"/>		
Perishable: Yes/No	Yes	Shelf Life: If perishable.	180 days
Intended Use: Smokable/ edible/topical/wholesale/etc.	Smokeable		
Product Description: Details must include the color, shape, and texture.	The product will be an oil, and will be dark amber to clear in color, depending on input material. This oil will be very viscous at room temperature, can solidify at low temps, and viscosity decreases corresponding to an increase in temperature.		
Ingredients:	Oils, terpenes and cannabinoids from pressed cannabis capitata glands.		
Standard Production Procedure and Detailed Manufacturing Process:	Our Hash Rosin product is further refined to be suitable for use in a vape cartridge by dewaxing. This process is accomplished by dissolving the HASH ROSIN in organic, lab grade, pure ethanol, and placing it in an ultra low temp lab freezer until the waxes solidify. The waxes are then able to be removed via filtering through a Buchner (vacuum) funnel and fitted paper filters. The process may be repeated depending on wax content. The dewaxed solution will then be placed into a Rotovap with a condensing unit to remove and recover the organic ethanol. Once the ethanol has been removed, the product is suitable for use in cartridges/vape pens. Terpenes derived solely from cannabis may be added.		
Depiction: Provide a photograph, drawing, or graphic representation of the expected appearance of the final product.			

**Section 7 – Proposed Product Packaging and Sample Labels**

Review the requirements under 3 AAC 306.520, 3 AAC 306.565, and 3 AAC 306.570.

Attach a completed copy of this page for each proposed marijuana concentrate or marijuana product.

Product Name:	Gold Star Hash Rosin Carts
Product Type:	marijuana concentrate
Packaging Description: Details must include the color(s), size, packaging materials used, total amount of THC, individual serving sizes (if multiple), and other specifics showing compliance with 3 AAC 306.565. Please include photos, drawings, or graphic representations.	<p>This product will be injected via a set measure filling machine into vape cartridges, in 1/2 and 1 gram sizes, capped as per manufacturers specifications, and then sealed in a child resistant, hermetically sealed mylar bag that is clear on the front, with an opaque back. The labeling is to be applied to the back of the bag in the form of a printed label with potency, THC specifics (%/mg), source, licensing, METRC, and testing information, as well as required warnings, printed on the label.</p> <div></div>
Sample Labels: Provide sample labels showing how the labeling requirements set forth in 3 AAC 306.570 will be met.	<p>Gold Star Concentrates: AK LIC. # 5b-23692</p> <p>Gold Star Hash Rosin Cart</p> <p>Qty: 1 gram</p> <p>METRC ID: 1A4020300003055000000001</p> <p>Total THC: 75% (750 mg)</p> <p>Total CBD: 1.1% (11 mg)</p> <p>-----BARCODE-----</p> <p>WARNING: Marijuana has intoxicating effects and may be habit forming and addictive.</p> <p>Marijuana impairs concentration, coordination, and judgement.</p> <p>Do not operate a vehicle or machinery under its influence.</p> <p>There are health risks associated with consumption of marijuana.</p> <p>For use only by adults 21 and older. Keep out of the reach of children.</p> <p>Marijuana should not be used by women who are pregnant or breastfeeding.</p>

**Section 6 – Proposed Marijuana Concentrates and Marijuana Products**

Review the requirements under 3 AAC 306.520, 3 AAC 306.525, and 3 AAC 306.560.

Attach a completed copy of this page for each proposed marijuana concentrate or marijuana product.

Product Name:	Gold Star Hash Rosin		
Product Type: Choose one.	Marijuana Concentrate <input type="checkbox"/>		
Perishable: Yes/No	Yes	Shelf Life: If perishable.	180 days
Intended Use: Smokable/ edible/topical/wholesale/etc.	Smokeable		

Product Description: Details must include the color, shape, and texture.	The finished product will generally be a tan color with a waxy to sap like appearance and consistency, but can vary depending on the properties of the input material. It may be soft and pliable like a putty to sticky and somewhat oily at room temperature.
--	---

Ingredients:	Oils, waxes, terpenes and cannabinoids from pressed cannabis capitata glands.
---------------------	---



Standard Production Procedure and Detailed Manufacturing Process:	This product is derived from pressing the glands captured in the larger micron sized sieves as a byproduct of the making of our Full Melt or Temple Hash product in a rosin press. The glands not fine enough to classify as Full Melt, or to be put into our Temple Hash products are also freeze dried after the ice water or dry sift extraction and are subsequently placed into mesh filter bags and pressed under low heat to extract the oils, terpenes, and cannabinoids from the gland heads. Again, the finished product will generally be a tan color with a waxy appearance and consistency, but can vary with different input material. This product can be a blend of strains or strain specific.
--	---

Depiction: Provide a photograph, drawing, or graphic representation of the expected appearance of the final product.	
--	--

**Section 7 – Proposed Product Packaging and Sample Labels**

Review the requirements under 3 AAC 306.520, 3 AAC 306.565, and 3 AAC 306.570.

Attach a completed copy of this page for each proposed marijuana concentrate or marijuana product.

Product Name:	Gold Star Hash Rosin
Product Type:	marijuana concentrate
Packaging Description: Details must include the color(s), size, packaging materials used, total amount of THC, individual serving sizes (if multiple), and other specifics showing compliance with 3 AAC 306.565. Please include photos, drawings, or graphic representations.	<p>This product will be weighed and packaged in a 1 gram quantity, in a glass cosmetic jar with a screw on lid, and then sealed in a child resistant, hermetically sealed mylar bag that is clear on the front, with an opaque back. The labeling is to be applied to the back of the bag in the form of a printed label with potency, THC specifics (%/mg), source, licensing, METRC, and testing information, as well as required warnings, printed on the label.</p> <div></div>
Sample Labels: Provide sample labels showing how the labeling requirements set forth in 3 AAC 306.570 will be met.	<p>Gold Star Concentrates: AK LIC. # 5b-23692</p> <p>Gold Star Hash Rosin</p> <p>Qty: 1 gram</p> <p>METRC ID: 1A4020300003055000000001</p> <p>Total THC: 75% (750 mg)</p> <p>Total CBD: 1.1% (11 mg)</p> <p>-----BARCODE-----</p> <p>WARNING: Marijuana has intoxicating effects and may be habit forming and addictive.</p> <p>Marijuana impairs concentration, coordination, and judgement.</p> <p>Do not operate a vehicle or machinery under its influence.</p> <p>There are hearth risks associated with consumption of marijuana.</p> <p>For use only by adults 21 and older. Keep out of the reach of children.</p> <p>Marijuana should not be used by women who are pregnant or breastfeeding.</p>

**Section 6 – Proposed Marijuana Concentrates and Marijuana Products**

Review the requirements under 3 AAC 306.520, 3 AAC 306.525, and 3 AAC 306.560.

Attach a completed copy of this page for each proposed marijuana concentrate or marijuana product.

Product Name:	Gold Star Temple Hash		
Product Type: Choose one.	Marijuana Concentrate <input type="button" value="v"/>		
Perishable: Yes/No	Yes	Shelf Life: If perishable.	180 days
Intended Use: Smokable/ edible/topical/wholesale/etc.	Smokeable		

Product Description: Details must include the color, shape, and texture.	A solid that is pliable at room temperature, but brittle when cold. It can be light tan, to dark tan, or brown in color.
--	--

Ingredients:	Glandular trichome heads, isolated so as not to contain plant material. This product can be made from flower or trim material.
---------------------	--

Standard Production Procedure and Detailed Manufacturing Process:	An extraction done by agitation of dry cannabis material in a graduation of mesh sieves from 220 micron to 25 micron. Plant material is filtered out, and the glands caught in the finer mesh sizes are captured. This product is then removed, additionally cleaned up if necessary, freeze dried, and is then pressed under low heat and pressure on a rosin press with a gauge set for uniform thickness, to form an amalgamate of the captured material before being cooled and dried again to be ready for testing and packaging.
--	--



Depiction: Provide a photograph, drawing, or graphic representation of the expected appearance of the final product.	
--	--



Section 7 – Proposed Product Packaging and Sample Labels

Review the requirements under 3 AAC 306.520, 3 AAC 306.565, and 3 AAC 306.570.

Attach a completed copy of this page for each proposed marijuana concentrate or marijuana product.

Product Name:	Gold Star Temple Hash
Product Type:	marijuana concentrate
Packaging Description: Details must include the color(s), size, packaging materials used, total amount of THC, individual serving sizes (if multiple), and other specifics showing compliance with 3 AAC 306.565. Please include photos, drawings, or graphic representations.	<p>This product will be weighed and packaged in a 1 gram quantity, in a glass cosmetic jar with a screw on lid, and then sealed in a child resistant, hermetically sealed mylar bag that is clear on the front, with an opaque back. The labeling is to be applied to the back of the bag in the form of a printed label with potency, THC specifics (%/mg), source, licensing, METRC, and testing information, as well as required warnings, printed on the label.</p> <div></div>
Sample Labels: Provide sample labels showing how the labeling requirements set forth in 3 AAC 306.570 will be met.	<p>Gold Star Concentrates: AK LIC. # 5b-23692</p> <p>Gold Star Temple Hash</p> <p>Qty: 1 gram</p> <p>METRC ID: 1A4020300003055000000001</p> <p>Total THC: 75% (750 mg)</p> <p>Total CBD: 1.1% (11 mg)</p> <p>-----BARCODE-----</p> <p>WARNING: Marijuana has intoxicating effects and may be habit forming and addictive.</p> <p>Marijuana impairs concentration, coordination, and judgement.</p> <p>Do not operate a vehicle or machinery under its influence.</p> <p>There are health risks associated with consumption of marijuana.</p> <p>For use only by adults 21 and older. Keep out of the reach of children.</p> <p>Marijuana should not be used by women who are pregnant or breastfeeding.</p>

**Section 6 – Proposed Marijuana Concentrates and Marijuana Products**

Review the requirements under 3 AAC 306.520, 3 AAC 306.525, and 3 AAC 306.560.



Attach a completed copy of this page for each proposed marijuana concentrate or marijuana product.

Product Name:	Gold Star Terp Sauce		
Product Type: Choose one.	Marijuana Concentrate <input type="button" value="v"/>		
Perishable: Yes/No	Yes	Shelf Life: If perishable.	180 days
Intended Use: Smokable/ edible/topical/wholesale/etc.	Smokeable		
Product Description: Details must include the color, shape, and texture.	This product is a very viscous liquid to sap consistency. Color can range from dark brown to amber/yellow to honey in appearance,		
Ingredients:	Oils, waxes, terpenes and cannabinoids from pressed cannabis capitate glands.		
Standard Production Procedure and Detailed Manufacturing Process:	This product is a further refinement of our HASH ROSIN product. The finished HASH ROSIN is wrapped in a stainless steel mesh filter fabric, of smaller micron size, and is again pressed under low heat and moderate pressure. The resulting product is a very viscous liquid to sap consistency. Color can range from tan to amber/yellow. May be a blend of strains or strain specific.		
Depiction: Provide a photograph, drawing, or graphic representation of the expected appearance of the final product.			

**Section 7 – Proposed Product Packaging and Sample Labels**

Review the requirements under 3 AAC 306.520, 3 AAC 306.565, and 3 AAC 306.570.

Attach a completed copy of this page for each proposed marijuana concentrate or marijuana product.

Product Name:	Gold Star Terp Sauce
Product Type:	marijuana concentrate
Packaging Description: Details must include the color(s), size, packaging materials used, total amount of THC, individual serving sizes (if multiple), and other specifics showing compliance with 3 AAC 306.565. Please include photos, drawings, or graphic representations.	<p>This product will be weighed and packaged in a 1 gram quantity, in a glass cosmetic jar with a screw on lid, and then sealed in a child resistant, hermetically sealed mylar bag that is clear on the front, with an opaque back. The labeling is to be applied to the back of the bag in the form of a printed label with potency, THC specifics (%/mg), source, licensing, METRC, and testing information, as well as required warnings, printed on the label.</p> <div></div>
Sample Labels: Provide sample labels showing how the labeling requirements set forth in 3 AAC 306.570 will be met.	<p>Gold Star Concentrates: AK LIC. # 5b-23692</p> <p>Gold Star Terp Sauce</p> <p>Qty: 1 gram</p> <p>METRC ID: 1A4020300003055000000001</p> <p>Total THC: 75% (750 mg)</p> <p>Total CBD: 1.1% (11 mg)</p> <p>-----BARCODE-----</p> <p>WARNING: Marijuana has intoxicating effects and may be habit forming and addictive.</p> <p>Marijuana impairs concentration, coordination, and judgement.</p> <p>Do not operate a vehicle or machinery under its influence.</p> <p>There are hearth risks associated with consumption of marijuana.</p> <p>For use only by adults 21 and older. Keep out of the reach of children.</p> <p>Marijuana should not be used by women who are pregnant or breastfeeding.</p>



Section 6 – Proposed Marijuana Concentrates and Marijuana Products

Review the requirements under 3 AAC 306.520, 3 AAC 306.525, and 3 AAC 306.560.



Attach a completed copy of this page for each proposed marijuana concentrate or marijuana product.

Product Name:	Gold Star Terp Sugar		
Product Type: Choose one.	Marijuana Concentrate <input type="button" value="v"/>		
Perishable: Yes/No	Yes	Shelf Life: If perishable.	180 days
Intended Use: Smokable/ edible/topical/wholesale/etc.	Smokeable		
Product Description: Details must include the color, shape, and texture.	The finished product will generally be a amber to yellow in color The consistency of this product will be slightly waxy to sap textured and slightly crystalline in appearance., but can vary depending on the properties of the input material. It may be soft and pliable like a putty to sticky and somewhat oily or crumbly at room temperature.		
Ingredients:	Oils, waxes, terpenes and cannabinoids from pressed cannabis capitate glands.		
Standard Production Procedure and Detailed Manufacturing Process:	This product is made from the further refinement of our Flower Rosin product. After pressing, the Flower Rosin product is placed in a pressure oven under low heat in a covered glass container and is stirred/agitated once the THC-a has just begun to crystalize and precipitate from solution. This results in a different consistency and flavor profile for the product. The consistency of this product will be slightly waxy to sap textured and slightly crystalline in appearance. This product May be a blend of strains or strain specific.		
Depiction: Provide a photograph, drawing, or graphic representation of the expected appearance of the final product.			

**Section 7 – Proposed Product Packaging and Sample Labels**

Review the requirements under 3 AAC 306.520, 3 AAC 306.565, and 3 AAC 306.570.

Attach a completed copy of this page for each proposed marijuana concentrate or marijuana product.

Product Name:	Gold Star Terp Sugar
Product Type:	<i>marijuana concentrate</i>
Packaging Description: Details must include the color(s), size, packaging materials used, total amount of THC, individual serving sizes (if multiple), and other specifics showing compliance with 3 AAC 306.565. Please include photos, drawings, or graphic representations.	<p>This product will be weighed and packaged in a 1 gram quantity, in a glass cosmetic jar with a screw on lid, and then sealed in a child resistant, hermetically sealed mylar bag that is clear on the front, with an opaque back. The labeling is to be applied to the back of the bag in the form of a printed label with potency, THC specifics (%/mg), source, licensing, METRC, and testing information, as well as required warnings, printed on the label.</p> <div></div>
Sample Labels: Provide sample labels showing how the labeling requirements set forth in 3 AAC 306.570 will be met.	<p>Gold Star Concentrates: AK LIC. # 5b-23692</p> <p>Gold Star Terp Sugar</p> <p>Qty: 1 gram</p> <p>METRC ID: 1A4020300003055000000001</p> <p>Total THC: 75% (750 mg)</p> <p>Total CBD: 1.1% (11 mg)</p> <p>———BARCODE———</p> <p>WARNING: Marijuana has intoxicating effects and may be habit forming and addictive.</p> <p>Marijuana impairs concentration, coordination, and judgement.</p> <p>Do not operate a vehicle or machinery under its influence.</p> <p>There are hearth risks associated with consumption of marijuana.</p> <p>For use only by adults 21 and older. Keep out of the reach of children.</p> <p>Marijuana should not be used by women who are pregnant or breastfeeding.</p>

**Section 6 – Proposed Marijuana Concentrates and Marijuana Products**

Review the requirements under 3 AAC 306.520, 3 AAC 306.525, and 3 AAC 306.560.



Attach a completed copy of this page for **each** proposed marijuana concentrate or marijuana product.

Product Name:	Gold Star Zombie Rosin		
Product Type: Choose one.	Marijuana Concentrate <input type="button" value="v"/>		
Perishable: Yes/No	Yes	Shelf Life: If perishable.	180 days
Intended Use: Smokable/ edible/topical/wholesale/etc.	Smokeable		
Product Description: Details must include the color, shape, and texture.	The finished product will generally be a tan to amber/yellow color with a waxy to sap like appearance and consistency, but can vary depending on the properties of the input material. It may be soft and pliable like a putty to sticky and somewhat oily or crumbly at room temperature.		
Ingredients:	Oils, waxes, terpenes and cannabinoids from pressed cannabis capitate glands that are freeze dried immediately upon harvest at the cultivation.		
Standard Production Procedure and Detailed Manufacturing Process:	This product is derived by pressing the freeze dried glands as garnered in the in the ice water extraction process, just as for our HASH ROSIN product, but is differentiated by only utilizing material garnered from fresh (wet) cannabis material that is immediately freeze dried at the cultivation upon harvest, as this material has a higher terpene, flavonoid, and cannabinoid content. The freeze dried gland heads garnered from fresh material are placed in a mesh filter bag, and pressed under low temps and moderate pressure to extract the oils, terpenes and cannabinoids. May be a blend of strains or strain specific.		
Depiction: Provide a photograph, drawing, or graphic representation of the expected appearance of the final product.			

**Section 7 – Proposed Product Packaging and Sample Labels**

Review the requirements under 3 AAC 306.520, 3 AAC 306.565, and 3 AAC 306.570.

Attach a completed copy of this page for each proposed marijuana concentrate or marijuana product.

Product Name:	Gold Star Zombie Rosin
Product Type:	marijuana concentrate
Packaging Description: Details must include the color(s), size, packaging materials used, total amount of THC, individual serving sizes (if multiple), and other specifics showing compliance with 3 AAC 306.565. Please include photos, drawings, or graphic representations.	<p>This product will be weighed and packaged in a 1 gram quantity, in a glass cosmetic jar with a screw on lid, and then sealed in a child resistant, hermetically sealed mylar bag that is clear on the front, with an opaque back. The labeling is to be applied to the back of the bag in the form of a printed label with potency, THC specifics (%/mg), source, licensing, METRC, and testing information, as well as required warnings, printed on the label.</p> <div></div>
Sample Labels: Provide sample labels showing how the labeling requirements set forth in 3 AAC 306.570 will be met.	<p>Gold Star Concentrates: AK LIC. # 5b-23692</p> <p>Gold Star Zombie Rosin</p> <p>Qty: 1 gram</p> <p>METRC ID: 1A4020300003055000000001</p> <p>Total THC: 75% (750 mg)</p> <p>Total CBD: 1.1% (11 mg)</p> <p>-----BARCODE-----</p> <p>WARNING: Marijuana has intoxicating effects and may be habit forming and addictive.</p> <p>Marijuana impairs concentration, coordination, and judgement.</p> <p>Do not operate a vehicle or machinery under its influence.</p> <p>There are hearth risks associated with consumption of marijuana.</p> <p>For use only by adults 21 and older. Keep out of the reach of children.</p> <p>Marijuana should not be used by women who are pregnant or breastfeeding.</p>

**Section 6 – Proposed Marijuana Concentrates and Marijuana Products**

Review the requirements under 3 AAC 306.520, 3 AAC 306.525, and 3 AAC 306.560.

Attach a completed copy of this page for each proposed marijuana concentrate or marijuana product.

Product Name:	Gold Star Flower Rosin		
Product Type: Choose one.	Marijuana Concentrate <input type="button" value="v"/>		
Perishable: Yes/No	Yes	Shelf Life: If perishable.	180 days
Intended Use: Smokable/ edible/topical/wholesale/etc.	Smokeable		
Product Description: Details must include the color, shape, and texture.	The final color and consistency of the Rosin is generally, a light greenish tan to amber/yellow color which can vary from strain differences and pressing times and temps. Consistency of the final product can likewise vary for the same reasons, from a slightly crumbly texture, to a wax like, or a sticky sap like consistency at room temp. May be a blend of strains or strain specific.		
Ingredients:	Oils, waxes, terpenes and cannabinoids from pressed cannabis flower.		
Standard Production Procedure and Detailed Manufacturing Process:	This is derived by pressing tested flower in a rosin press, the flower is broken up, contained in mesh bags to retain plant material, and pressed at a given pressure and temperature, to mechanically separate resins, oils, and waxes from the plant material. Again, the final color of the Rosin is generally, a light greenish tan to amber/yellow color which can vary from strain differences and pressing times and temps. Consistency of the final product can likewise vary for the same reasons, from a slightly crumbly texture, to a wax like, or a sticky sap like consistency at room temp. May be a blend of strains or strain specific.		
Depiction: Provide a photograph, drawing, or graphic representation of the expected appearance of the final product.			



Section 7 – Proposed Product Packaging and Sample Labels

Review the requirements under 3 AAC 306.520, 3 AAC 306.565, and 3 AAC 306.570.

Attach a completed copy of this page for each proposed marijuana concentrate or marijuana product.

Product Name:	Gold Star Flower Rosin
Product Type:	marijuana concentrate

Packaging Description:

Details must include the color(s), size, packaging materials used, total amount of THC, individual serving sizes (if multiple), and other specifics showing compliance with 3 AAC 306.565. Please include photos, drawings, or graphic representations.

This product will be weighed and packaged in a 1 gram quantity, in a glass cosmetic jar with a screw on lid, and then sealed in a child resistant, hermetically sealed mylar bag that is clear on the front, with an opaque back. The labeling is to be applied to the back of the bag in the form of a printed label with potency, THC specifics (%/mg), source, licensing, METRC, and testing information, as well as required warnings, printed on the label.



Sample Labels:

Provide sample labels showing how the labeling requirements set forth in 3 AAC 306.570 will be met.

Gold Star Concentrates: AK LIC. # 5b-23692

Gold Star Flower Rosin

Qty: 1 gram

METRC ID: 1A4020300003055000000001

Total THC: 75% (750 mg)

Total CBD: 1.1% (11 mg)

-----BARCODE -----

WARNING: Marijuana has intoxicating effects and may be habit forming and addictive.

Marijuana impairs concentration, coordination, and judgement.

Do not operate a vehicle or machinery under its influence.

There are health risks associated with consumption of marijuana.

For use only by adults 21 and older. Keep out of the reach of children.

Marijuana should not be used by women who are pregnant or breastfeeding.



Section 6 – Proposed Marijuana Concentrates and Marijuana Products

Review the requirements under 3 AAC 306.520, 3 AAC 306.525, and 3 AAC 306.560.

Attach a completed copy of this page for each proposed marijuana concentrate or marijuana product.

Product Name:	Gold Star Full Melt		
Product Type: Choose one.	Marijuana Concentrate <input type="button" value="v"/>		
Perishable: Yes/No	Yes	Shelf Life: If perishable.	90 days
Intended Use: Smokable/ edible/topical/wholesale/etc.	Smokeable		

Product Description: Details must include the color, shape, and texture.	Granular, semi crystalline in appearance, similar to very fine sand, usually light tan to white in color. May clump together or be loose in consistency.
--	--

Ingredients:	Glandular trichome heads, isolated so as not to contain plant material. Can be made from flower or trim material.
--------------	---

Standard Production Procedure and Detailed Manufacturing Process:	An ice water extraction done by agitation of either wet or dry cannabis material in a bath of Reverse Osmosis water and ice, to break off capitate glands made brittle by low temps. The water is then filtered through a graduation of mesh sieves from 220 micron to 25 micron. Plant material is filtered out, and the glands caught in the finest mesh sizes are classed as full melt. This product is then removed, additionally cleaned up if necessary, freeze dried, and is then ready for testing and packaging. May be a blend of strains, or strain specific. All glands are to be freeze dried to preserve terpenes and cannabinoids, and the product garnered from the larger sized mesh sieves will be used in other products.
---	--



Depiction: Provide a photograph, drawing, or graphic representation of the expected appearance of the final product.	
---	--



Section 7 – Proposed Product Packaging and Sample Labels

Review the requirements under 3 AAC 306.520, 3 AAC 306.565, and 3 AAC 306.570.

Attach a completed copy of this page for each proposed marijuana concentrate or marijuana product.

Product Name:	Gold Star Full Melt
Product Type:	marijuana concentrate
Packaging Description: Details must include the color(s), size, packaging materials used, total amount of THC, individual serving sizes (if multiple), and other specifics showing compliance with 3 AAC 306.565. Please include photos, drawings, or graphic representations.	<p>This product will be weighed and packaged in a 1 gram quantity, in a glass cosmetic jar with a screw on lid, and then sealed in a child resistant, hermetically sealed mylar bag that is clear on the front, with an opaque back. The labeling is to be applied to the back of the bag in the form of a printed label with potency, THC specifics (%/mg), source, licensing, METRC, and testing information, as well as required warnings, printed on the label.</p> <div></div>
Sample Labels: Provide sample labels showing how the labeling requirements set forth in 3 AAC 306.570 will be met.	<p>Gold Star Concentrates: AK LIC. # 5b-23692</p> <p>Gold Star Full Melt</p> <p>Qty: 1 gram</p> <p>METRC ID: 1A4020300003055000000001</p> <p>Total THC: 47% (470 mg)</p> <p>Total CBD: 1.1% (11 mg)</p> <p>-----BARCODE-----</p> <p>WARNING: Marijuana has intoxicating effects and may be habit forming and addictive.</p> <p>Marijuana impairs concentration, coordination, and judgement.</p> <p>Do not operate a vehicle or machinery under its influence.</p> <p>There are hearth risks associated with consumption of marijuana.</p> <p>For use only by adults 21 and older. Keep out of the reach of children.</p> <p>Marijuana should not be used by women who are pregnant or breastfeeding.</p>

**Section 6 – Proposed Marijuana Concentrates and Marijuana Products**

Review the requirements under 3 AAC 306.520, 3 AAC 306.525, and 3 AAC 306.560.

Attach a completed copy of this page for each proposed marijuana concentrate or marijuana product.

Product Name:	Gold Star Temple Hash		
Product Type: Choose one.	Marijuana Concentrate <input type="button" value="v"/>		
Perishable: Yes/No	Yes	Shelf Life: If perishable.	180 days
Intended Use: Smokable/ edible/topical/wholesale/etc.	Smokeable		

Product Description: Details must include the color, shape, and texture.	A solid that is pliable at room temperature, but brittle when cold. It can be light tan, to dark tan, or brown in color.
--	--

Ingredients:	Glandular trichome heads, isolated so as not to contain plant material. This product can be made from flower or trim material.
---------------------	--

Standard Production Procedure and Detailed Manufacturing Process:	An extraction done by agitation of dry cannabis material in a graduation of mesh sieves from 220 micron to 25 micron. Plant material is filtered out, and the glands caught in the finer mesh sizes are captured. This product is then removed, additionally cleaned up if necessary, freeze dried, and is then pressed under low heat and pressure on a rosin press with a gauge set for uniform thickness, to form an amalgamate of the captured material before being cooled and dried again to be ready for testing and packaging.
--	--



Depiction: Provide a photograph, drawing, or graphic representation of the expected appearance of the final product.	
--	--



Section 7 – Proposed Product Packaging and Sample Labels

Review the requirements under 3 AAC 306.520, 3 AAC 306.565, and 3 AAC 306.570.

Attach a completed copy of this page for each proposed marijuana concentrate or marijuana product.

Product Name:	Gold Star Temple Hash
Product Type:	marijuana concentrate
Packaging Description: Details must include the color(s), size, packaging materials used, total amount of THC, individual serving sizes (if multiple), and other specifics showing compliance with 3 AAC 306.565. Please include photos, drawings, or graphic representations.	<p>This product will be weighed and packaged in a 1 gram quantity, in a glass cosmetic jar with a screw on lid, and then sealed in a child resistant, hermetically sealed mylar bag that is clear on the front, with an opaque back. The labeling is to be applied to the back of the bag in the form of a printed label with potency, THC specifics (%/mg), source, licensing, METRC, and testing information, as well as required warnings, printed on the label.</p> <div></div>
Sample Labels: Provide sample labels showing how the labeling requirements set forth in 3 AAC 306.570 will be met.	<p>Gold Star Concentrates: AK LIC. # 5b-23692</p> <p>Gold Star Temple Hash</p> <p>Qty: 1 gram</p> <p>METRC ID: 1A4020300003055000000001</p> <p>Total THC: 75% (750 mg)</p> <p>Total CBD: 1.1% (11 mg)</p> <p>-----BARCODE-----</p> <p>WARNING: Marijuana has intoxicating effects and may be habit forming and addictive.</p> <p>Marijuana impairs concentration, coordination, and judgement.</p> <p>Do not operate a vehicle or machinery under its influence.</p> <p>There are health risks associated with consumption of marijuana.</p> <p>For use only by adults 21 and older. Keep out of the reach of children.</p> <p>Marijuana should not be used by women who are pregnant or breastfeeding.</p>

**Section 6 – Proposed Marijuana Concentrates and Marijuana Products**

Review the requirements under 3 AAC 306.520, 3 AAC 306.525, and 3 AAC 306.560.

Attach a completed copy of this page for each proposed marijuana concentrate or marijuana product.

Product Name:	Gold Star Glass Hash		
Product Type: Choose one.	Marijuana Concentrate <input type="button" value="v"/>		
Perishable: Yes/No	Yes	Shelf Life: If perishable.	180 days
Intended Use: Smokable/ edible/topical/wholesale/etc.	Smokeable		

Product Description: Details must include the color, shape, and texture.	A semi translucent solid that is pliable at room temperature, but brittle when cold. It can be yellowish, light tan, to clear or white in color.
--	--

Ingredients:	Glandular trichome heads, isolated so as not to contain plant material. This product can be made from flower or trim material.
---------------------	--

Standard Production Procedure and Detailed Manufacturing Process:	An ice water extraction done by agitation of either wet or dry cannabis material in a bath of Reverse Osmosis water and ice, to break off capitate glands made brittle by low temps. The water is then filtered through a graduation of mesh sieves from 220 micron to 25 micron. Plant material is filtered out, and the glands caught in the finest mesh sizes are classed as full melt. This product is then removed, additionally cleaned up if necessary, freeze dried, and is then pressed under low heat and pressure on a rosin press with a gauge set for uniform thickness, to form an amalgamate of the capitate gland heads before being cooled and dried again to be ready for testing and packaging.
--	--



Depiction: Provide a photograph, drawing, or graphic representation of the expected appearance of the final product.	
--	--



Section 7 – Proposed Product Packaging and Sample Labels

Review the requirements under 3 AAC 306.520, 3 AAC 306.565, and 3 AAC 306.570.

Attach a completed copy of this page for each proposed marijuana concentrate or marijuana product.

Product Name:	Gold Star Glass Hash
Product Type:	marijuana concentrate
Packaging Description: Details must include the color(s), size, packaging materials used, total amount of THC, individual serving sizes (if multiple), and other specifics showing compliance with 3 AAC 306.565. Please include photos, drawings, or graphic representations.	<p>This product will be weighed and packaged in a 1 gram quantity, in a glass cosmetic jar with a screw on lid, and then sealed in a child resistant, hermetically sealed mylar bag that is clear on the front, with an opaque back. The labeling is to be applied to the back of the bag in the form of a printed label with potency, THC specifics (%/mg), source, licensing, METRC, and testing information, as well as required warnings, printed on the label.</p> <div></div>
Sample Labels: Provide sample labels showing how the labeling requirements set forth in 3 AAC 306.570 will be met.	<p>Gold Star Concentrates: AK LIC. # 5b-23692</p> <p>Gold Star Glass Hash</p> <p>Qty: 1 gram</p> <p>METRC ID: 1A4020300003055000000001</p> <p>Total THC: 75% (750 mg)</p> <p>Total CBD: 1.1% (11 mg)</p> <p>-----BARCODE-----</p> <p>WARNING: Marijuana has intoxicating effects and may be habit forming and addictive.</p> <p>Marijuana impairs concentration, coordination, and judgement.</p> <p>Do not operate a vehicle or machinery under its influence.</p> <p>There are health risks associated with consumption of marijuana.</p> <p>For use only by adults 21 and older. Keep out of the reach of children.</p> <p>Marijuana should not be used by women who are pregnant or breastfeeding.</p>

**Section 6 – Proposed Marijuana Concentrates and Marijuana Products**

Review the requirements under 3 AAC 306.520, 3 AAC 306.525, and 3 AAC 306.560.



Attach a completed copy of this page for each proposed marijuana concentrate or marijuana product.

Product Name:	Gold Star Hash Rosin Carts		
Product Type: Choose one.	Marijuana Concentrate <input type="button" value="v"/>		
Perishable: Yes/No	Yes	Shelf Life: If perishable.	180 days
Intended Use: Smokable/ edible/topical/wholesale/etc.	Smokeable		
Product Description: Details must include the color, shape, and texture.	The product will be an oil, and will be dark amber to clear in color, depending on input material. This oil will be very viscous at room temperature, can solidify at low temps, and viscosity decreases corresponding to an increase in temperature.		
Ingredients:	Oils, terpenes and cannabinoids from pressed cannabis capitata glands.		
Standard Production Procedure and Detailed Manufacturing Process:	Our Hash Rosin product is further refined to be suitable for use in a vape cartridge by dewaxing. This process is accomplished by dissolving the HASH ROSIN in organic, lab grade, pure ethanol, and placing it in an ultra low temp lab freezer until the waxes solidify. The waxes are then able to be removed via filtering through a Buchner (vacuum) funnel and fitted paper filters. The process may be repeated depending on wax content. The dewaxed solution will then be placed into a Rotovap with a condensing unit to remove and recover the organic ethanol. Once the ethanol has been removed, the product is suitable for use in cartridges/vape pens. Terpenes derived solely from cannabis may be added.		
Depiction: Provide a photograph, drawing, or graphic representation of the expected appearance of the final product.			

**Section 7 – Proposed Product Packaging and Sample Labels**

Review the requirements under 3 AAC 306.520, 3 AAC 306.565, and 3 AAC 306.570.

Attach a completed copy of this page for each proposed marijuana concentrate or marijuana product.

Product Name:	Gold Star Hash Rosin Carts
Product Type:	marijuana concentrate
Packaging Description: Details must include the color(s), size, packaging materials used, total amount of THC, individual serving sizes (if multiple), and other specifics showing compliance with 3 AAC 306.565. Please include photos, drawings, or graphic representations.	<p>This product will be injected via a set measure filling machine into vape cartridges, in 1/2 and 1 gram sizes, capped as per manufacturers specifications, and then sealed in a child resistant, hermetically sealed mylar bag that is clear on the front, with an opaque back. The labeling is to be applied to the back of the bag in the form of a printed label with potency, THC specifics (%/mg), source, licensing, METRC, and testing information, as well as required warnings, printed on the label.</p> <div></div>
Sample Labels: Provide sample labels showing how the labeling requirements set forth in 3 AAC 306.570 will be met.	<p>Gold Star Concentrates: AK LIC. # 5b-23692</p> <p>Gold Star Hash Rosin Cart</p> <p>Qty: 1 gram</p> <p>METRC ID: 1A4020300003055000000001</p> <p>Total THC: 75% (750 mg)</p> <p>Total CBD: 1.1% (11 mg)</p> <p>-----BARCODE-----</p> <p>WARNING: Marijuana has intoxicating effects and may be habit forming and addictive.</p> <p>Marijuana impairs concentration, coordination, and judgement.</p> <p>Do not operate a vehicle or machinery under its influence.</p> <p>There are health risks associated with consumption of marijuana.</p> <p>For use only by adults 21 and older. Keep out of the reach of children.</p> <p>Marijuana should not be used by women who are pregnant or breastfeeding.</p>

**Section 6 – Proposed Marijuana Concentrates and Marijuana Products**

Review the requirements under 3 AAC 306.520, 3 AAC 306.525, and 3 AAC 306.560.



Attach a completed copy of this page for each proposed marijuana concentrate or marijuana product.

Product Name:	Gold Star Terp Sauce		
Product Type: Choose one.	Marijuana Concentrate <input type="button" value="v"/>		
Perishable: Yes/No	Yes	Shelf Life: If perishable.	180 days
Intended Use: Smokable/ edible/topical/wholesale/etc.	Smokeable		
Product Description: Details must include the color, shape, and texture.	This product is a very viscous liquid to sap consistency. Color can range from dark brown to amber/yellow to honey in appearance,		
Ingredients:	Oils, waxes, terpenes and cannabinoids from pressed cannabis capitate glands.		
Standard Production Procedure and Detailed Manufacturing Process:	This product is a further refinement of our HASH ROSIN product. The finished HASH ROSIN is wrapped in a stainless steel mesh filter fabric, of smaller micron size, and is again pressed under low heat and moderate pressure. The resulting product is a very viscous liquid to sap consistency. Color can range from tan to amber/yellow. May be a blend of strains or strain specific.		
Depiction: Provide a photograph, drawing, or graphic representation of the expected appearance of the final product.			

**Section 7 – Proposed Product Packaging and Sample Labels**

Review the requirements under 3 AAC 306.520, 3 AAC 306.565, and 3 AAC 306.570.

Attach a completed copy of this page for each proposed marijuana concentrate or marijuana product.

Product Name:	Gold Star Terp Sauce
Product Type:	marijuana concentrate
Packaging Description: Details must include the color(s), size, packaging materials used, total amount of THC, individual serving sizes (if multiple), and other specifics showing compliance with 3 AAC 306.565. Please include photos, drawings, or graphic representations.	<p>This product will be weighed and packaged in a 1 gram quantity, in a glass cosmetic jar with a screw on lid, and then sealed in a child resistant, hermetically sealed mylar bag that is clear on the front, with an opaque back. The labeling is to be applied to the back of the bag in the form of a printed label with potency, THC specifics (%/mg), source, licensing, METRC, and testing information, as well as required warnings, printed on the label.</p> <div></div>
Sample Labels: Provide sample labels showing how the labeling requirements set forth in 3 AAC 306.570 will be met.	<p>Gold Star Concentrates: AK LIC. # 5b-23692</p> <p>Gold Star Terp Sauce</p> <p>Qty: 1 gram</p> <p>METRC ID: 1A4020300003055000000001</p> <p>Total THC: 75% (750 mg)</p> <p>Total CBD: 1.1% (11 mg)</p> <p>-----BARCODE-----</p> <p>WARNING: Marijuana has intoxicating effects and may be habit forming and addictive.</p> <p>Marijuana impairs concentration, coordination, and judgement.</p> <p>Do not operate a vehicle or machinery under its influence.</p> <p>There are health risks associated with consumption of marijuana.</p> <p>For use only by adults 21 and older. Keep out of the reach of children.</p> <p>Marijuana should not be used by women who are pregnant or breastfeeding.</p>



Section 6 – Proposed Marijuana Concentrates and Marijuana Products

Review the requirements under 3 AAC 306.520, 3 AAC 306.525, and 3 AAC 306.560.



Attach a completed copy of this page for each proposed marijuana concentrate or marijuana product.

Product Name:	Gold Star Terp Sugar		
Product Type: Choose one.	Marijuana Concentrate <input type="button" value="v"/>		
Perishable: Yes/No	Yes	Shelf Life: If perishable.	180 days
Intended Use: Smokable/ edible/topical/wholesale/etc.	Smokeable		
Product Description: Details must include the color, shape, and texture.	The finished product will generally be a amber to yellow in color The consistency of this product will be slightly waxy to sap textured and slightly crystalline in appearance., but can vary depending on the properties of the input material. It may be soft and pliable like a putty to sticky and somewhat oily or crumbly at room temperature.		
Ingredients:	Oils, waxes, terpenes and cannabinoids from pressed cannabis capitate glands.		
Standard Production Procedure and Detailed Manufacturing Process:	This product is made from the further refinement of our Flower Rosin product. After pressing, the Flower Rosin product is placed in a pressure oven under low heat in a covered glass container and is stirred/agitated once the THC-a has just begun to crystalize and precipitate from solution. This results in a different consistency and flavor profile for the product. The consistency of this product will be slightly waxy to sap textured and slightly crystalline in appearance. This product May be a blend of strains or strain specific.		
Depiction: Provide a photograph, drawing, or graphic representation of the expected appearance of the final product.			

**Section 7 – Proposed Product Packaging and Sample Labels**

Review the requirements under 3 AAC 306.520, 3 AAC 306.565, and 3 AAC 306.570.

Attach a completed copy of this page for each proposed marijuana concentrate or marijuana product.

Product Name:	Gold Star Terp Sugar
Product Type:	<i>marijuana concentrate</i>
Packaging Description: Details must include the color(s), size, packaging materials used, total amount of THC, individual serving sizes (if multiple), and other specifics showing compliance with 3 AAC 306.565. Please include photos, drawings, or graphic representations.	<p>This product will be weighed and packaged in a 1 gram quantity, in a glass cosmetic jar with a screw on lid, and then sealed in a child resistant, hermetically sealed mylar bag that is clear on the front, with an opaque back. The labeling is to be applied to the back of the bag in the form of a printed label with potency, THC specifics (%/mg), source, licensing, METRC, and testing information, as well as required warnings, printed on the label.</p> <div></div>
Sample Labels: Provide sample labels showing how the labeling requirements set forth in 3 AAC 306.570 will be met.	<p>Gold Star Concentrates: AK LIC. # 5b-23692</p> <p>Gold Star Terp Sugar</p> <p>Qty: 1 gram</p> <p>METRC ID: 1A4020300003055000000001</p> <p>Total THC: 75% (750 mg)</p> <p>Total CBD: 1.1% (11 mg)</p> <p>———BARCODE———</p> <p>WARNING: Marijuana has intoxicating effects and may be habit forming and addictive.</p> <p>Marijuana impairs concentration, coordination, and judgement.</p> <p>Do not operate a vehicle or machinery under its influence.</p> <p>There are hearth risks associated with consumption of marijuana.</p> <p>For use only by adults 21 and older. Keep out of the reach of children.</p> <p>Marijuana should not be used by women who are pregnant or breastfeeding.</p>

**Section 6 – Proposed Marijuana Concentrates and Marijuana Products**

Review the requirements under 3 AAC 306.520, 3 AAC 306.525, and 3 AAC 306.560.



Attach a completed copy of this page for **each** proposed marijuana concentrate or marijuana product.

Product Name:	Gold Star Zombie Rosin		
Product Type: Choose one.	Marijuana Concentrate <input type="button" value="v"/>		
Perishable: Yes/No	Yes	Shelf Life: If perishable.	180 days
Intended Use: Smokable/ edible/topical/wholesale/etc.	Smokeable		
Product Description: Details must include the color, shape, and texture.	The finished product will generally be a tan to amber/yellow color with a waxy to sap like appearance and consistency, but can vary depending on the properties of the input material. It may be soft and pliable like a putty to sticky and somewhat oily or crumbly at room temperature.		
Ingredients:	Oils, waxes, terpenes and cannabinoids from pressed cannabis capitate glands that are freeze dried immediately upon harvest at the cultivation.		
Standard Production Procedure and Detailed Manufacturing Process:	This product is derived by pressing the freeze dried glands as garnered in the in the ice water extraction process, just as for our HASH ROSIN product, but is differentiated by only utilizing material garnered from fresh (wet) cannabis material that is immediately freeze dried at the cultivation upon harvest, as this material has a higher terpene, flavonoid, and cannabinoid content. The freeze dried gland heads garnered from fresh material are placed in a mesh filter bag, and pressed under low temps and moderate pressure to extract the oils, terpenes and cannabinoids. May be a blend of strains or strain specific.		
Depiction: Provide a photograph, drawing, or graphic representation of the expected appearance of the final product.			

**Section 7 – Proposed Product Packaging and Sample Labels**

Review the requirements under 3 AAC 306.520, 3 AAC 306.565, and 3 AAC 306.570.

Attach a completed copy of this page for each proposed marijuana concentrate or marijuana product.

Product Name:	Gold Star Zombie Rosin
Product Type:	marijuana concentrate
Packaging Description: Details must include the color(s), size, packaging materials used, total amount of THC, individual serving sizes (if multiple), and other specifics showing compliance with 3 AAC 306.565. Please include photos, drawings, or graphic representations.	<p>This product will be weighed and packaged in a 1 gram quantity, in a glass cosmetic jar with a screw on lid, and then sealed in a child resistant, hermetically sealed mylar bag that is clear on the front, with an opaque back. The labeling is to be applied to the back of the bag in the form of a printed label with potency, THC specifics (%/mg), source, licensing, METRC, and testing information, as well as required warnings, printed on the label.</p> <div></div>
Sample Labels: Provide sample labels showing how the labeling requirements set forth in 3 AAC 306.570 will be met.	<p>Gold Star Concentrates: AK LIC. # 5b-23692</p> <p>Gold Star Zombie Rosin</p> <p>Qty: 1 gram</p> <p>METRC ID: 1A4020300003055000000001</p> <p>Total THC: 75% (750 mg)</p> <p>Total CBD: 1.1% (11 mg)</p> <p>-----BARCODE-----</p> <p>WARNING: Marijuana has intoxicating effects and may be habit forming and addictive.</p> <p>Marijuana impairs concentration, coordination, and judgement.</p> <p>Do not operate a vehicle or machinery under its influence.</p> <p>There are hearth risks associated with consumption of marijuana.</p> <p>For use only by adults 21 and older. Keep out of the reach of children.</p> <p>Marijuana should not be used by women who are pregnant or breastfeeding.</p>

**Section 6 – Proposed Marijuana Concentrates and Marijuana Products**

Review the requirements under 3 AAC 306.520, 3 AAC 306.525, and 3 AAC 306.560.



Attach a completed copy of this page for each proposed marijuana concentrate or marijuana product.

Product Name:	Gold Star Hash Rosin		
Product Type: Choose one.	Marijuana Concentrate <input type="checkbox"/>		
Perishable: Yes/No	Yes	Shelf Life: If perishable.	180 days
Intended Use: Smokable/ edible/topical/wholesale/etc.	Smokeable		
Product Description: Details must include the color, shape, and texture.	The finished product will generally be a tan color with a waxy to sap like appearance and consistency, but can vary depending on the properties of the input material. It may be soft and pliable like a putty to sticky and somewhat oily at room temperature.		
Ingredients:	Oils, waxes, terpenes and cannabinoids from pressed cannabis capitata glands.		
Standard Production Procedure and Detailed Manufacturing Process:	This product is derived from pressing the glands captured in the larger micron sized sieves as a byproduct of the making of our Full Melt or Temple Hash product in a rosin press. The glands not fine enough to classify as Full Melt, or to be put into our Temple Hash products are also freeze dried after the ice water or dry sift extraction and are subsequently placed into mesh filter bags and pressed under low heat to extract the oils, terpenes, and cannabinoids from the gland heads. Again, the finished product will generally be a tan color with a waxy appearance and consistency, but can vary with different input material. This product can be a blend of strains or strain specific.		
Depiction: Provide a photograph, drawing, or graphic representation of the expected appearance of the final product.			

**Section 7 – Proposed Product Packaging and Sample Labels**

Review the requirements under 3 AAC 306.520, 3 AAC 306.565, and 3 AAC 306.570.

Attach a completed copy of this page for each proposed marijuana concentrate or marijuana product.

Product Name:	Gold Star Hash Rosin
Product Type:	marijuana concentrate
Packaging Description: Details must include the color(s), size, packaging materials used, total amount of THC, individual serving sizes (if multiple), and other specifics showing compliance with 3 AAC 306.565. Please include photos, drawings, or graphic representations.	<p>This product will be weighed and packaged in a 1 gram quantity, in a glass cosmetic jar with a screw on lid, and then sealed in a child resistant, hermetically sealed mylar bag that is clear on the front, with an opaque back. The labeling is to be applied to the back of the bag in the form of a printed label with potency, THC specifics (%/mg), source, licensing, METRC, and testing information, as well as required warnings, printed on the label.</p> <div></div>
Sample Labels: Provide sample labels showing how the labeling requirements set forth in 3 AAC 306.570 will be met.	<p>Gold Star Concentrates: AK LIC. # 5b-23692</p> <p>Gold Star Hash Rosin</p> <p>Qty: 1 gram</p> <p>METRC ID: 1A4020300003055000000001</p> <p>Total THC: 75% (750 mg)</p> <p>Total CBD: 1.1% (11 mg)</p> <p>-----BARCODE-----</p> <p>WARNING: Marijuana has intoxicating effects and may be habit forming and addictive.</p> <p>Marijuana impairs concentration, coordination, and judgement.</p> <p>Do not operate a vehicle or machinery under its influence.</p> <p>There are hearth risks associated with consumption of marijuana.</p> <p>For use only by adults 21 and older. Keep out of the reach of children.</p> <p>Marijuana should not be used by women who are pregnant or breastfeeding.</p>

**Section 6 – Proposed Marijuana Concentrates and Marijuana Products**

Review the requirements under 3 AAC 306.520, 3 AAC 306.525, and 3 AAC 306.560.

Attach a completed copy of this page for each proposed marijuana concentrate or marijuana product.



Product Name:	Gold Star Diamonds and Sauce		
Product Type: Choose one.	Marijuana Concentrate <input type="button" value="v"/>		
Perishable: Yes/No	Yes	Shelf Life: If perishable.	180 days
Intended Use: Smokable/ edible/topical/wholesale/etc.	Smokeable		
Product Description: Details must include the color, shape, and texture.	This product has the appearance of crystalline pieces "diamonds", in a viscous liquid "sauce" that is amber to yellow, to clear in color.		
Ingredients:	Oils, waxes, terpenes and cannabinoids from pressed cannabis capitate glands.		
Standard Production Procedure and Detailed Manufacturing Process:	This product is the result of placing our Terp Sauce product in a pressure oven at low heat and moderate pressure within a covered glass vessel until the THC-a precipitates out of solution and agglomerates into larger thc-a crystals that are present in a liquid constituted of the other cannabinoids present in the "sauce". This results in a product that is a mixture of THC-a isolate crystals and the extruded oils, terpenes, and other cannabinoids in a viscous liquid form. May be a blend of strains or strain specific.		
Depiction: Provide a photograph, drawing, or graphic representation of the expected appearance of the final product.			



Section 7 – Proposed Product Packaging and Sample Labels

Review the requirements under 3 AAC 306.520, 3 AAC 306.565, and 3 AAC 306.570.

Attach a completed copy of this page for each proposed marijuana concentrate or marijuana product.

Product Name:	Gold Star Diamonds and Sauce
Product Type:	marijuana concentrate
Packaging Description: Details must include the color(s), size, packaging materials used, total amount of THC, individual serving sizes (if multiple), and other specifics showing compliance with 3 AAC 306.565. Please include photos, drawings, or graphic representations.	<p>This product will be weighed and packaged in a 1 gram quantity, in a glass cosmetic jar with a screw on lid, and then sealed in a child resistant, hermetically sealed mylar bag that is clear on the front, with an opaque back. The labeling is to be applied to the back of the bag in the form of a printed label with potency, THC specifics (%/mg), source, licensing, METRC, and testing information, as well as required warnings, printed on the label.</p> <div></div>
Sample Labels: Provide sample labels showing how the labeling requirements set forth in 3 AAC 306.570 will be met.	<p>Gold Star Concentrates: AK LIC. # 5b-23692</p> <p>Gold Star Diamonds and Sauce</p> <p>Qty: 1 gram</p> <p>METRC ID: 1A4020300003055000000001</p> <p>Total THC: 75% (750 mg)</p> <p>Total CBD: 1.1% (11 mg)</p> <p>-----BARCODE-----</p> <p>WARNING: Marijuana has intoxicating effects and may be habit forming and addictive.</p> <p>Marijuana impairs concentration, coordination, and judgement.</p> <p>Do not operate a vehicle or machinery under its influence.</p> <p>There are hearth risks associated with consumption of marijuana.</p> <p>For use only by adults 21 and older. Keep out of the reach of children.</p> <p>Marijuana should not be used by women who are pregnant or breastfeeding.</p>

Alcohol & Marijuana Control Office

Initiating License Application

11/11/2019 11:14:28 AM

License Number: 23692**License Status:** New**License Type:** Marijuana Concentrate Manufacturing Facility**Doing Business As:** Gold Star Concentrates**Business License Number:** 2094943**Designated Licensee:** Jason Bott**Email Address:** jason.greenstar.cultivators@gmail.com**Local Government:** Kenai Peninsula Borough**Community Council:****Latitude, Longitude:** 60.310400, -151.121239**Physical Address:** 40593 Kalifornsky Beach Rd
Suite C
Kenai, AK 99611-7426
UNITED STATES**Licensee #1****Type:** Entity**Alaska Entity Number:** 10055488**Alaska Entity Name:** Greenstar, Inc.**Phone Number:** 907-252-4342**Email Address:** jason.greenstar.cultivators@gmail.com**Mailing Address:** PO Box 3208
Soldotna, AK 99669-7905
UNITED STATES**Entity Official #1****Type:** Individual**Name:** Jason Bott**SSN:** [REDACTED]**Date of Birth:** [REDACTED]**Phone Number:** 907-252-4342**Email Address:** jason.greenstar.cultivators@gmail.com**Mailing Address:** PO Box 3208
Soldotna, AK 99669-7905
UNITED STATES**Note:** No affiliates entered for this license.

Addendum to Lease Agreement

For the subject property located at 40593 Kalifornsky Beach Road,

Suites B & C,

Kenai, Ak 99611

Legally described as:

LOT 1, CARROL MARTIN SUBDIVISION NO. 2, according to Plat No. 94-82, Kenai, Ak

The following additions and statements, as pertaining to the previously signed and executed lease agreement denoting right of possession for the above mentioned property, in exchange for monies, as specified in the original lease agreement, are to be, upon signing by the same duly responsible representatives for both parties Jason M. Bott, as true and legal representative for Greenstar, Inc., and Blair Martin as true and legal representative for Otium Sanctum, LLC are to be binding, and in all considerations made, identically legally binding and enforceable, as addendums to, and in all considerations henceforth, parts of, the original executed lease agreement document.

ADDITIONAL CLAUSE IN ADDENDUM TO LEASE AGREEMENT:

DEFAULT AND EVICTION FROM/VACATION OF, PREMISES/PROPERTY BY TENANT/LESSEE:

In the event of any default on the lease agreement, as is defined in the signed and executed lease agreement, by the tenant/lessee, resulting in either the eviction from, or the voluntary vacation of the property/premises by the tenant/lessee, the following statements are made, and the directive and procedures contained therein are to be strictly adhered to and enforced.

As the lessee/tenant is to be conducting business at the property as a **Cannabis Retail store and Marijuana Concentrate manufacturing facility, duly and legally licensed by the State of Alaska, to conduct business and commercial activity as such,** any plants, and any marijuana, marijuana products, marijuana waste materials, or any products associated with marijuana are to be viewed as falling directly under the strict regulatory provisions as set forth by the State of Alaska Alcohol and Marijuana Control Office (AMCO) and their applicable regulatory and enforcement divisions/departments. To that end, in the event of any default on the lease agreement, and subsequent eviction from/vacation of the property and premises by the tenant/lessee, the landlord/lessor is to immediately secure the premises and property, and notify the proper authorities (AMCO/AMCO enforcement) of the default, eviction/vacation, and keep the premises secured, while **NOT CONFISCATING, TAKING, SEIZING, OR IN ANY WAY**

REMOVING ANY ITEMS FROM THE PREMISES/PROPERTY UNTIL SUCH A TIME AS AMCO, OR THEIR REPRESENTATIVES HAVE BEEN CONTACTED, AND PROVIDED EITHER ASSISTANCE, OR WRITTEN INSTRUCTION/GUIDANCE, AS TO HOW THE LANDLORD/LESSOR AND/OR THEIR AGENT(S) ARE TO PROCEED. THE PROPERTY/PREMISES IS TO BE SECURED, WITH ABSOLUTELY NO ACTION CONCERNING THE REMOVAL OF ANY MARIJUANA RELATED ITEMS TO BE REMOVED WITHOUT THE EXPRESS WRITTEN DIRECTION OF AMCO, THE STATE OF ALASKA, OR THEIR AUTHORIZED AGENTS. THIS IS TO BE DONE AS A MEANS OF PREVENTING ANY POSSIBLE DIVERSION OF MARIJUANA OR MARIJUANA PRODUCTS, AND IS TO BE SEEN AS PART OF AND REQUISITE TO THE EXECUTION OF THE LEASE AGREEMENT.

Signed in agreement, by:

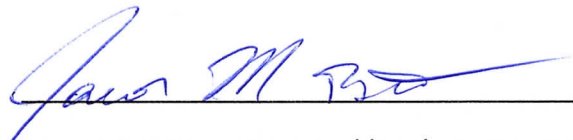

Jason M. Bott, as true and legal representative for Greenstar, Inc.



Blair Martin, as true and legal representative for Otium Sanctum, LLC.

And witnessed by:

I CERTIFY that Jason M. Bott and Blair Martin did appear before me and sign the foregoing document freely and voluntarily for the stated purposes and reasons set forth therein on the 23rd day of February, 2021.



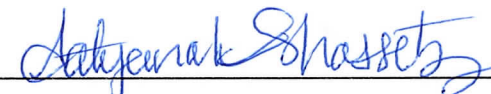

Notary Public in the State of Alaska
My Commission Expires 10/23/2022

PUBLISHER'S AFFIDAVIT

UNITED STATES OF AMERICA,
STATE OF ALASKA

} SS:

Jeff Hayden being first duly sworn, on oath deposes and says:

That I am and was at all times here in this affidavit mentions, Supervisor of Legals of the Sound Publishing / Peninsula Clarion, a newspaper of general circulation and published at Kenai, Alaska, that the advertisement, a printed copy of which is hereto annexed was published in said paper on the dates listed below:

Marijuana license
12/06/20
12/13/20
12/20/20

X 

SUBSCRIBED AND SWORN before me on this

22 day of Dec, 2020.

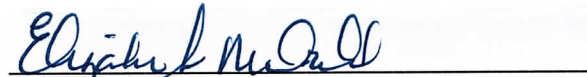

NOTARY PUBLIC in favor for the State of Alaska.

My commission expires 3-6-24.

Elizabeth A. McDonald
Notary Public, State of Alaska
Commission #200306009
My Commission Expires March 6, 2024

New Marijuana Concentrate Manufacturing Facility License Application

Greenstar, Inc is applying under 3AAC 306.500(a)(2) for a new Marijuana Concentrate Manufacturing Facility License, License #23692, doing business as Gold Star Concentrates, located at 40593 Kalifornsky Beach Rd, Suite C, Kenai, AK 99611-7426, United States

Interested persons may object to the application by submitting a written statement of reasons for the objection to their local government, the applicant, and the Alcohol & Marijuana Control Office (AMCO) not later than 30 days after the director has determined the application to be complete and has given written notice to the local government. Once an application is determined to be complete, the objection deadline and a copy of the application will be posted on AMCO's website at <http://www.commerce.alaska.gov/web/amco>. Objections should be sent to AMCO at marijuana.licensing@alaska.gov or to 550 W. 7th ave, Suite 1600, Anchorage, AK 99501.

Pub: December 6, 13 & 20, 2020

915167



Alaska Marijuana Control Board

Form MJ-07: Public Notice Posting Affidavit

What is this form?

A public notice posting affidavit is required for all marijuana establishment license applications, per 3 AAC 306.020(b)(10). As soon as practical after initiating a marijuana establishment license application, an applicant must give notice of the application to the public by posting a true copy of the application for ten (10) days at the location of the proposed licensed premises and one other conspicuous location in the area of the proposed premises, per 3 AAC 306.025(b)(1).

This form must be completed and submitted to AMCO's main office before any new or transfer license application will be considered complete.

Section 1 – Establishment Information

Enter information for the business seeking to be licensed, as identified on the license application.

Licensee:	Greenstar Inc.	License Number:	23692		
License Type:	Marijuana Concentrates Manufacturing Facility				
Doing Business As:	Gold Star Concentrates				
Premises Address:	40593 Kalifornsky Beach Rd., Ste. C				
City:	Kenai	State:	AK	ZIP:	99611

Section 2 – Certification

I certify that I have met the public notice requirement set forth under 3 AAC 306.025(b)(1) by posting a copy of my application for the following 10-day period at the location of the proposed licensed premises and at the following conspicuous location in the area of the proposed premises:

Start Date: 12-04-2020

End Date: 12-18-2020

Other conspicuous location: Kenai Post Office

I declare under penalty of unsworn falsification that this form, including all accompanying schedules and statements, is true, correct, and complete.

Signature of licensee

Jason M. Bott

Printed name of licensee



Signature of Notary Public

My commission expires: 10/23/2022

Subscribed and sworn to before me this 23rd day of February, 2021.



Public Notice

Application for Marijuana Establishment License

License Number: 23692

License Status: Initiated

License Type: Marijuana Concentrate Manufacturing Facility

Doing Business As: Gold Star Concentrates

Business License Number: 2094943

Email Address: jason.greenstar.cultivators@gmail.com

Latitude, Longitude: 60.310400, -151.121239

Physical Address: 40593 Kalifornsky Beach Rd
Suite C
Kenai, AK 99611-7426
UNITED STATES

Licensee #1

Type: Entity

Alaska Entity Number: 10055488

Alaska Entity Name: Greenstar, Inc.

Phone Number: 907-252-4342

Email Address: jason.greenstar.cultivators@gmail.com

Mailing Address: PO Box 3208
Soldotna, AK 99669-7905
UNITED STATES

Entity Official #1

Type: Individual

Name: Jason Bott

Phone Number: 907-252-4342

Email Address: jason.greenstar.cultivators@gmail.com

Mailing Address: PO Box 3208
Soldotna, AK 99669-7905
UNITED STATES

Note: No affiliates entered for this license.

Interested persons may object to the application by submitting a written statement of reasons for the objection to their local government, the applicant, and the Alcohol & Marijuana Control Office (AMCO) not later than 30 days after the director has determined the application to be complete and has given written notice to the local government. Once an application is determined to be complete, the objection deadline and a copy of the application will be posted on AMCO's website at

<https://www.commerce.alaska.gov/web/amco>. Objections should be sent to AMCO at marijuana.licensing@alaska.gov or to 550 W 7th Ave, Suite 1600, Anchorage, AK 99501.

POSTING DATE 12-4-2020