

U.S. SURVEY 4901
NANWALEK TOWNSITE
PROPOSED RIGHT OF WAY VACATION
6/8/2021

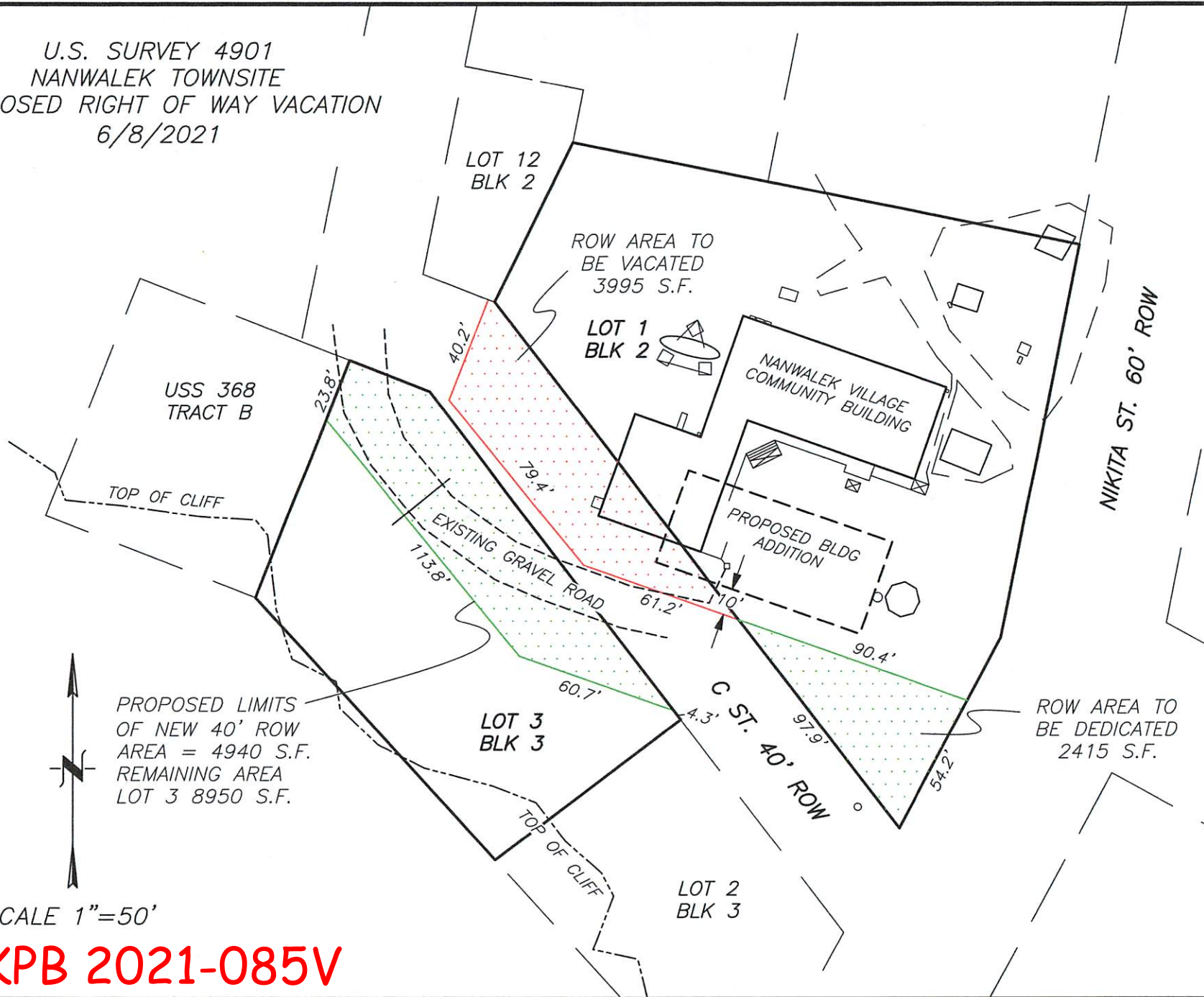

USS 368
TRACT B

ROW AREA TO
BE VACATED
3995 S.F.

LOT 1
BLK 2

NANWALEK VILLAGE
COMMUNITY BUILDING

PROPOSED BLDG
ADDITION

NIKITA ST. 60' ROW

PROPOSED LIMITS
OF NEW 40' ROW
AREA = 4940 S.F.
REMAINING AREA
LOT 3 8950 S.F.

LOT 3
BLK 3

ROW AREA TO
BE DEDICATED
2415 S.F.

C ST. 40' ROW

LOT 2
BLK 3

SCALE 1"=50'

KPB 2021-085V