

U.S. SURVEY 4901
NANWALEK TOWNSITE
PROPOSED RIGHT OF WAY VACATION
6/8/2021

No objections, provided an agreement is reached to relocate ACS cables affected by this realignment (initial inquiries have been made).
B. Jackson 06/29/2021

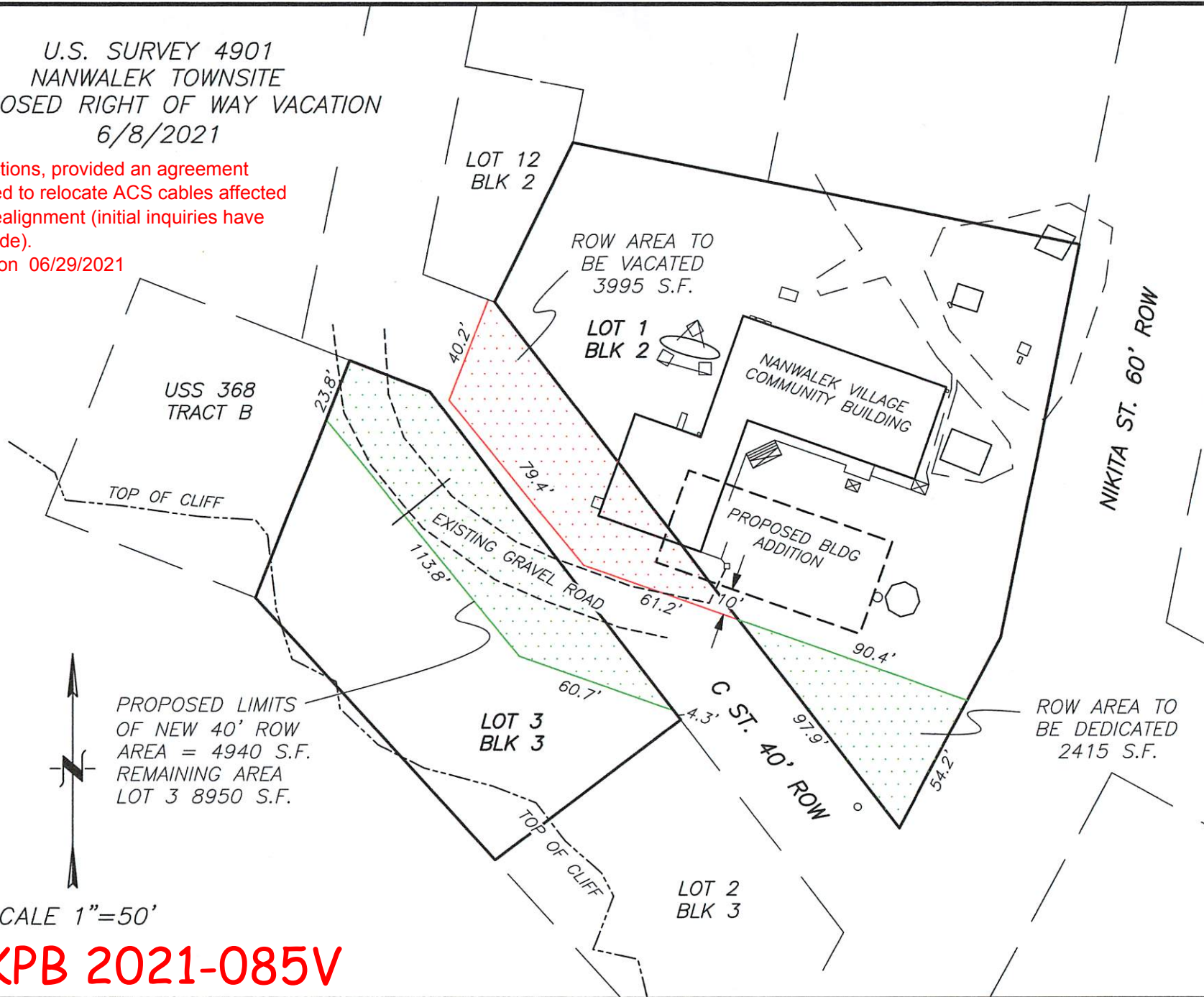

PROPOSED LIMITS
OF NEW 40' ROW
AREA = 4940 S.F.
REMAINING AREA
LOT 3 8950 S.F.

SCALE 1"=50'

KPB 2021-085V