

VICINITY MAP  
KENAI(C-4)  
1" = 1 mile

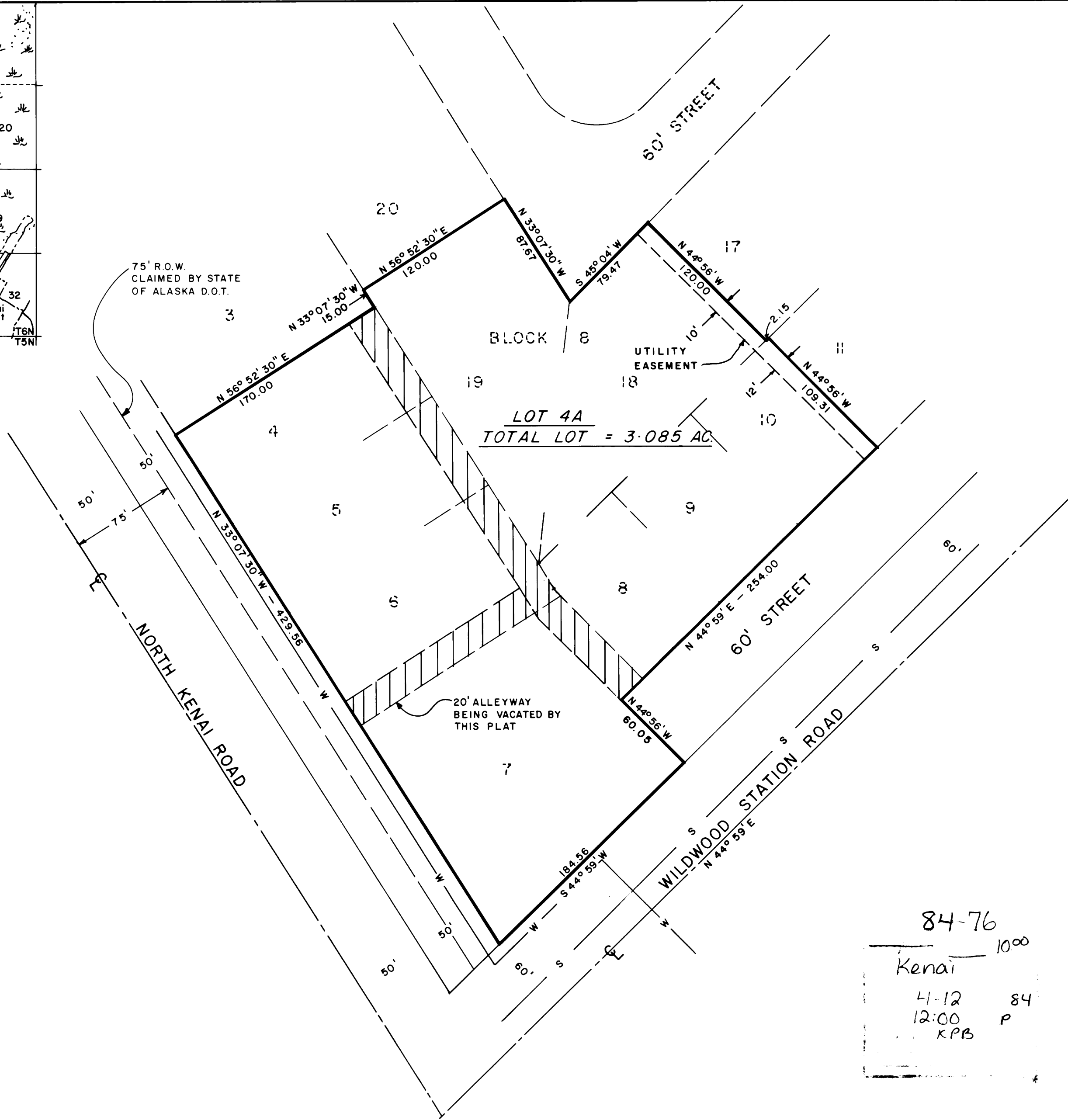

1" = 60'

— W — = CITY WATER LINE  
— S — = CITY SEWER LINE



LOT 4A  
TOTAL LOT = 3.085 AC.

20' ALLEYWAY  
BEING VACATED BY  
THIS PLAT

THIS PLAT IS A COMPILATION OF AVAILABLE RECORD  
DATA. NO FIELD SURVEY WAS MADE BY ME, AND NO  
STAKES OR MONUMENTS SET.

*Patrick J. Malone*  
Patrick J. Malone, 6089-S

#### CERTIFICATE OF OWNERSHIP & DEDICATION

I HEREBY CERTIFY THAT KNA, INC. IS THE OWNER OF THE  
PROPERTY SHOWN & DESCRIBED HEREON, THAT KNA, INC. ADOPTS THIS  
PLAN OF SUBDIVISION, AND DO HEREBY DEDICATE ALL RIGHT-OF-  
WAYS TO PUBLIC USE, AND GRANT ALL EASEMENTS TO THE  
USE SHOWN.

*George Miller* *President*  
TITLE

KENAI NATIVES ASSOC., INC.  
BOX 1210  
KENAI, ALASKA 99611

NOTARY'S ACKNOWLEDGMENT FOR *George Miller* OF  
THE KNA, INC.

SWORN & SUBSCRIBED TO BEFORE ME THIS 17<sup>th</sup> DAY OF  
January, 1984.

*Michelle A. Korte*  
NOTARY PUBLIC FOR ALASKA  
MY COMMISSION EXPIRES 8/19/85

#### PLAT APPROVAL

THIS PLAT WAS APPROVED BY THE KENAI PENINSULA  
BOROUGH PLANNING COMMISSION AT THE MEETING OF  
OCTOBER 10, 1983.

KENAI PENINSULA BOROUGH

BY: *[Signature]*  
AUTHORIZED OFFICIAL

#### NOTE:

THE PURPOSE OF THIS PLAT IS A REVERSION TO ACREAGE.  
THIS PROPERTY SERVED BY CITY WATER & SEWER.

**BLACK GOLD ESTATES SUBD. NO. 2 - BEING A  
REPLAT & VACATION PLAT of LOTS 4 thru 10, 18 and 19,  
BLOCK 8, BLACK GOLD ESTATES SUBD., AMENDED -  
located within the SW1/4, Sec. 25, T6N, R12W, S.M.,  
Alaska - within the City of Kenai, CONTAINING 3.085 ACRES**

Drawn *[Signature]* Checked *[Signature]*  
  
DATE Jan 15, 1984

KENAI NATIVES ASSOC., INC.  
BOX 1210  
KENAI, ALASKA 99611

MALONE SURVEYING  
BOX 566  
KENAI, ALASKA 99611

*Sherry Talbot*

KN  
84-76