

CURVE TABLE						
CURVE	RADIUS	DELTA	TANGENT	ARC	CHORD	CHORD BRG
1	300.00	11°36'03"	30.48	60.74	60.64	S 05°48'02"E
2	250.00	54°30'44"	129.79	237.85	229.98	N 37°44'38"E
3	280.00	38°41'51"	99.32	189.11	185.54	N 45°39'05"E
4	270.00	11°36'03"	27.43	54.67	54.57	S 05°48'02"E
5	25.00	68°23'57"	16.99	29.84	28.10	S 45°48'02"E
6	280.00	15°48'53"	38.89	77.29	77.04	N 18°23'43"E
7	220.00	37°36'10"	74.90	144.38	141.81	S 46°11'55"W
8	220.00	16°54'34"	32.70	64.93	64.69	S 18°56'33"W
9	330.00	11°36'03"	33.52	66.92	66.70	S 05°48'02"E
10	50.00	89°46'18"	49.80	78.34	70.57	S 03°21'24"E
11	50.00	84°53'15"	45.73	74.08	67.49	N 89°18'49"E

LINE TABLE		
LINE	BEARING	DISTANCE
1	S 10°29'18"W	176.77
2	S 89°56'48"W	160.57
3	S 00°04'57"E	33.00
4	N 79°30'44"W	30.00
5	N 79°30'44"W	30.00
6	S 00°04'57"E	33.08
7	S 00°04'57"E	33.08
8	S 00°00'00"W	169.52
9	N 00°00'36"W	33.00

GREEN FOREST SUBDIVISION

UNSUBD.

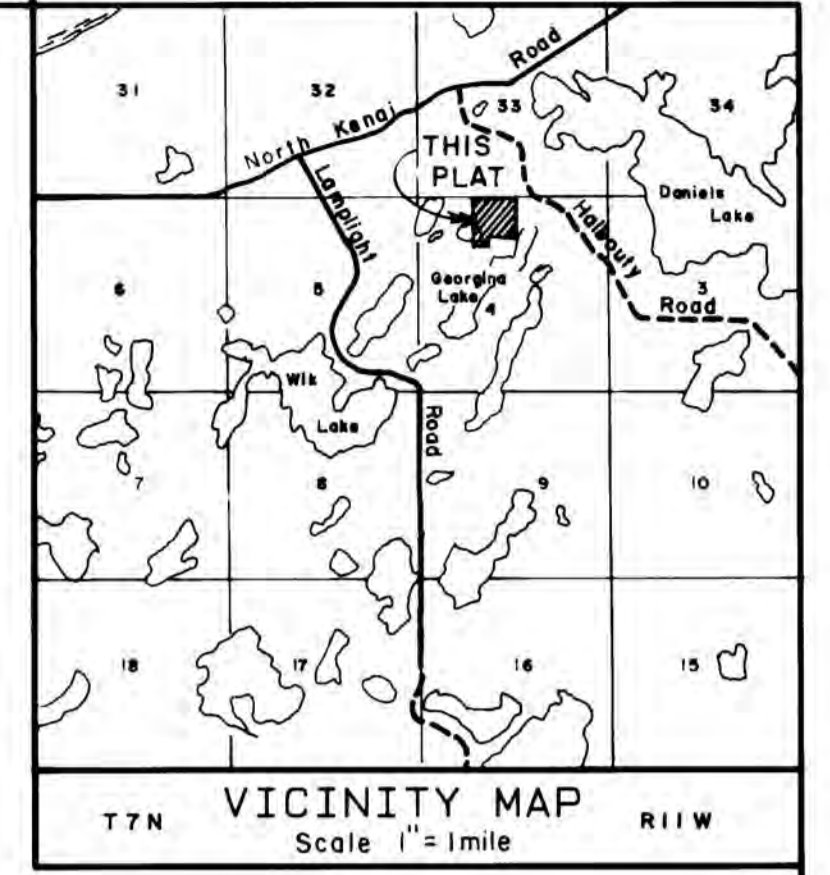
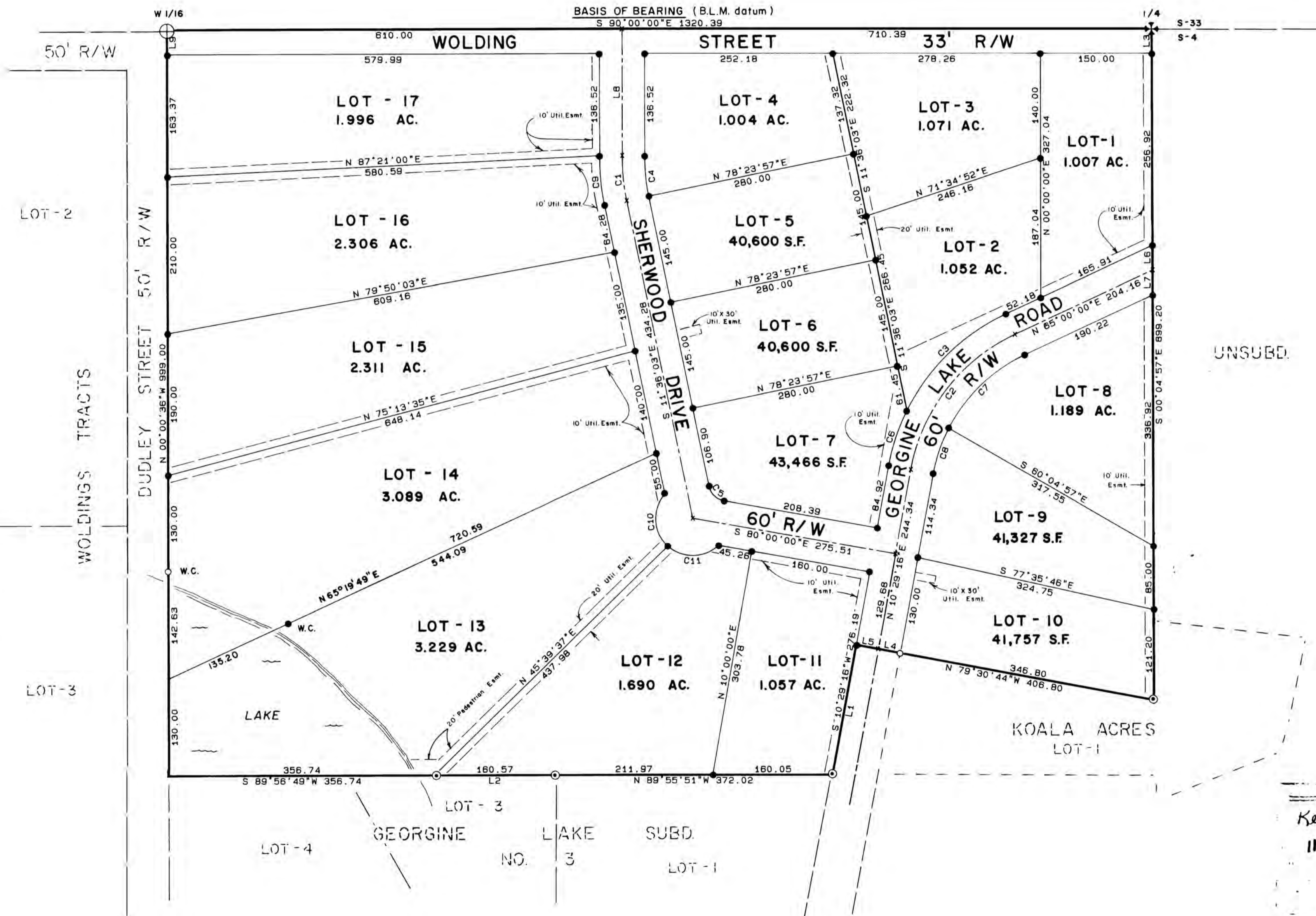

LEGEND

- ⊗ BLM or GLO monument recovered
- ⊙ BLM or GLO monument not recovered
- ⊕ Found official survey monument
- ⊖ Set Bernsten 3/4"x 3/8" aluminum survey monument
- ⊗ Monument of record not recovered
- ⊙ Found 5/8" rebar
- ⊖ Set 5/8"x 3/8" rebar with 2" aluminum cap
- ⊙ Found 1/2" rebar
- ⊖ Set 1/2"x 24" rebar

NOTES

- 1) Water supply and sewage disposal systems shall be permitted only in conformance with applicable requirements of 18 AAC 70, 18 AAC 72, and 18 AAC 80.
- 2) BUILDING SET BACK - A building set back of 20ft. is required from all street rights of ways unless a lesser standard is approved by resolution of the appropriate Planning Commission.

STATE OF ALASKA
NOTARY PUBLIC
M. SCOTT McLANE
My Commission Expires 11-9-87

NOTARY'S ACKNOWLEDGEMENT

Daniel F. Clausen and
FOR: Mary E. Clausen
Subscribed and sworn before me this
22nd day of October, 1984.
My commission expires Nov. 9, 1987
M. Scott McLane
Notary Public for the State of Alaska

CERTIFICATE OF OWNERSHIP AND DEDICATION

We hereby certify that we are the owners of the property shown and described hereon and that we hereby adopt this plan of subdivision and dedicate all right-of-ways to public use and grant all easements to the use shown.
Daniel F. Clausen
Mary E. Clausen

STATE OF ALASKA
NOTARY PUBLIC
MARY TOLL
My Commission Expires 9-20-86

CERTIFICATE OF APPROVAL BY THE ALASKA DEPARTMENT OF ENVIRONMENTAL CONSERVATION
This subdivision has been reviewed in accordance with applicable laws and approved, subject to any needed restrictions.
Robert P. Cameron, P.E. 11-1-84
SIGNATURE TITLE DATE

PLAT APPROVAL

This plat was approved by the KENAI PENINSULA BOROUGH PLANNING COMMISSION at the meeting of
AUGUST 13, 1984
KENAI PENINSULA BOROUGH
By: [Signature]
Authorized Official



84-309
Kenai
11/29
9:59
McLANE & ASSOC.

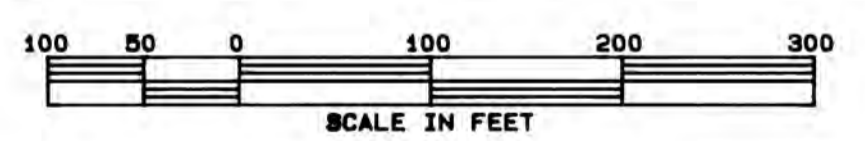

GREEN FOREST SUBDIVISION

Don Clausen owner
10819 Spur Hwy. Box 115
Kenai, AK. 99611
LOCATION
28.970 AC. M/L SITUATED IN THE NE 1/4 NW 1/4 SECTION 4, T7N, R11W, S.M., AK. AND THE KENAI PENINSULA BOROUGH.
Surveyed by: **McLane & Assoc. Inc.**
Box 468
Soldotna, AK. 99669

Date	Oct. 2-8, 1984	Scale	1"=100'	Bk. no.	81-21 82-69 84-62
------	----------------	-------	---------	---------	-------------------------