

# Cohoe Estates Subd., 2021 Addition Preliminary Plat

A subdivision of Lot 7 Block 2 Cohoe Estates Subd., KRD K-1646.  
Located in the SW 1/4 Section 11, T3N R12W, SM, Cohoe, Alaska.  
Kenai Recording District Kenai Peninsula Borough

Prepared for  
Stephen E. Smith  
53592 Larry Ave.  
Kasilof, Ak 99610

Prepared by  
Johnson Surveying  
P.O. Box 27  
Clam Gulch, Ak 99568

SCALE 1" = 100'  
8 July, 2021

AREA = 3.574 acres

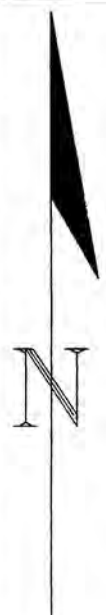
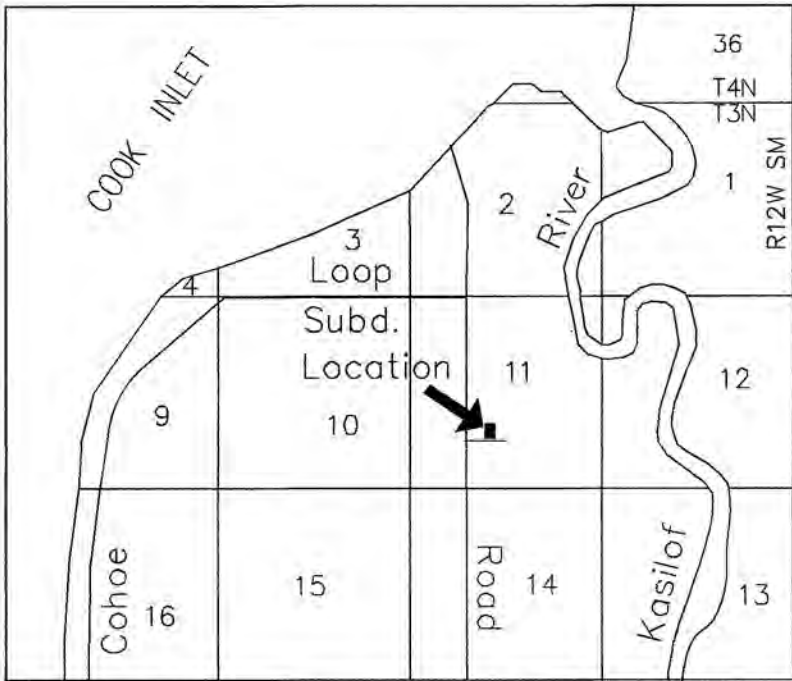

VICINITY 1" = 1 mile MAP  
**KPB 2021-117**

## NOTES

1. A building setback of 20' from all street ROWs is required unless a lesser standard is approved by a resolution of the appropriate planning commission. Front 10' of building setback is also a utility easement as is the entire setback within 5' of side lot lines.
2. No permanent structure shall be constructed or placed within a utility easement which would interfere with the ability of a utility to use the easement.
3. Lot topography is flat. There are no wet areas on the property.

