

NOTES

THIS SURVEY IS SUBJECT TO ANY FACTS THAT MAY BE DISCLOSED BY A FULL AND ACCURATE TITLE SEARCH.

ALL BOUNDARY DATA SHOWN IS OF RECORD INFORMATION UNLESS OTHERWISE NOTED.

THIS MORTGAGE LOCATION SURVEY IS A REPRESENTATION OF THE CONDITIONS THAT WERE FOUND AT THE TIME OF THE LOCATION SURVEY WAS PERFORMED, THIS DOCUMENT DOES NOT CONSTITUTE A BOUNDARY SURVEY AND IS SUBJECT TO ANY INACCURACIES THAT A SUBSEQUENT BOUNDARY SURVEY MAY DISCLOSE. INFORMATION CONTAINED ON THE DRAWING SHALL NOT BE USED TO ESTABLISH ANY FENCE, STRUCTURE, OR OTHER IMPROVEMENTS.

THIS MORTGAGE LOCATION SURVEY WAS PREPARED IN ACCORDANCE WITH THE ASPLS MORTGAGE LOCATION SURVEY STANDARDS.

SEE ANY LOCAL ZONING AUTHORITIES OR COVENANTS THAT MAY APPLY TO THIS PARCEL FOR BUILDING SETBACKS

SPECIAL NOTE

This document may not be recorded or copies sold without the written permission of the Surveyor. This Survey is to be used only for the purposes intended and is valid for 120 days from the date of original survey after which it must be recertified.

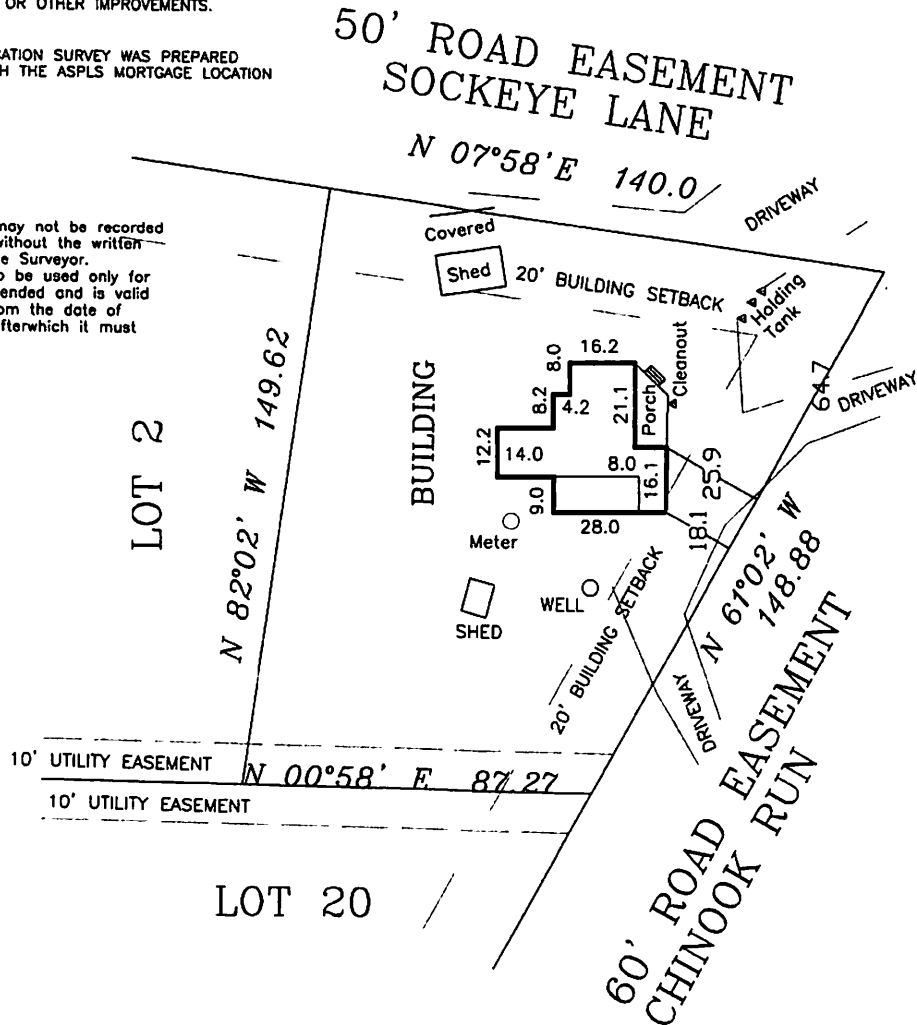

08-23-21



Swan Surveying

Michael Swan R.L.S.

P.O. Box 987 • Soldotna, AK 99669 • 907-257-6816

JN 21-142 FB DATE 08-23-21 SCALE 1" = 30' DRWN M.S. CHK

I hereby certify that I have performed a Mortgage Inspection of the following described property

LOT 1 Block 5

KENAI RIVER KEYS AMENDED

Located in the Kenai Recording District, Kenai, AK, and that the improvements situated thereon are within the property lines and do not overlap or encroach on the property lying adjacent thereto, that no improvements on property lying adjacent thereto encroach on the premises in question and that there are no roadways, transmission lines or other visible easements on said property except as indicated hereon.

Dated at S.W. Alaska This 23 day of August 2021

AS-BUILT